

DO NOT SCALE FROM THIS DRAWING. All dimensions must be verified by the main contractor before the commencement on site of any item of work or the preparation of shop drawings for their own work or that of sub-contractor or suppliers. This drawing is to be read in conjunction with all relevant documents. Any queries or discrepancies must be reported immediately to the architect. This document is copyright of DDWH Architects Ltd.

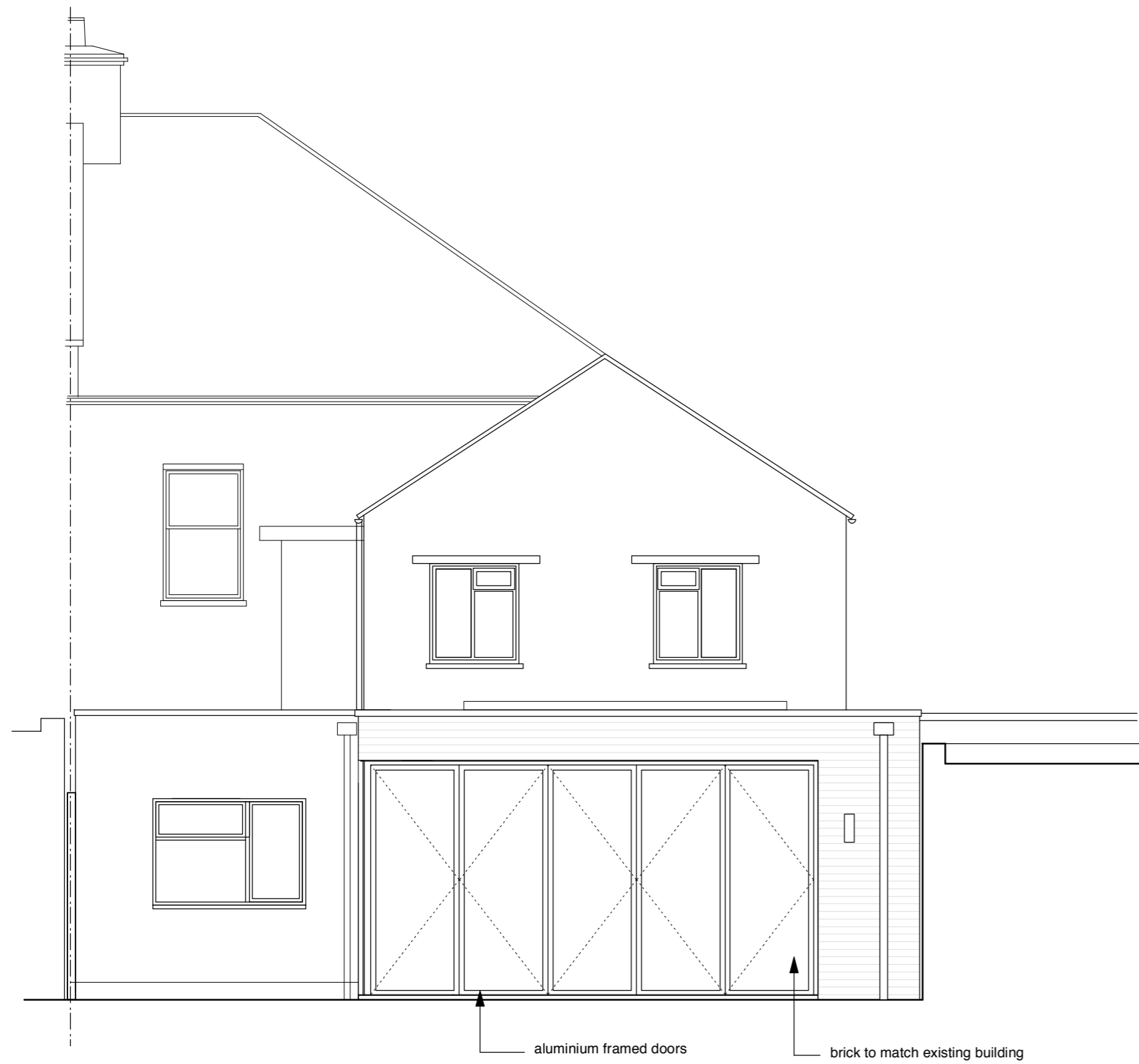

Rear Elevation as Proposed

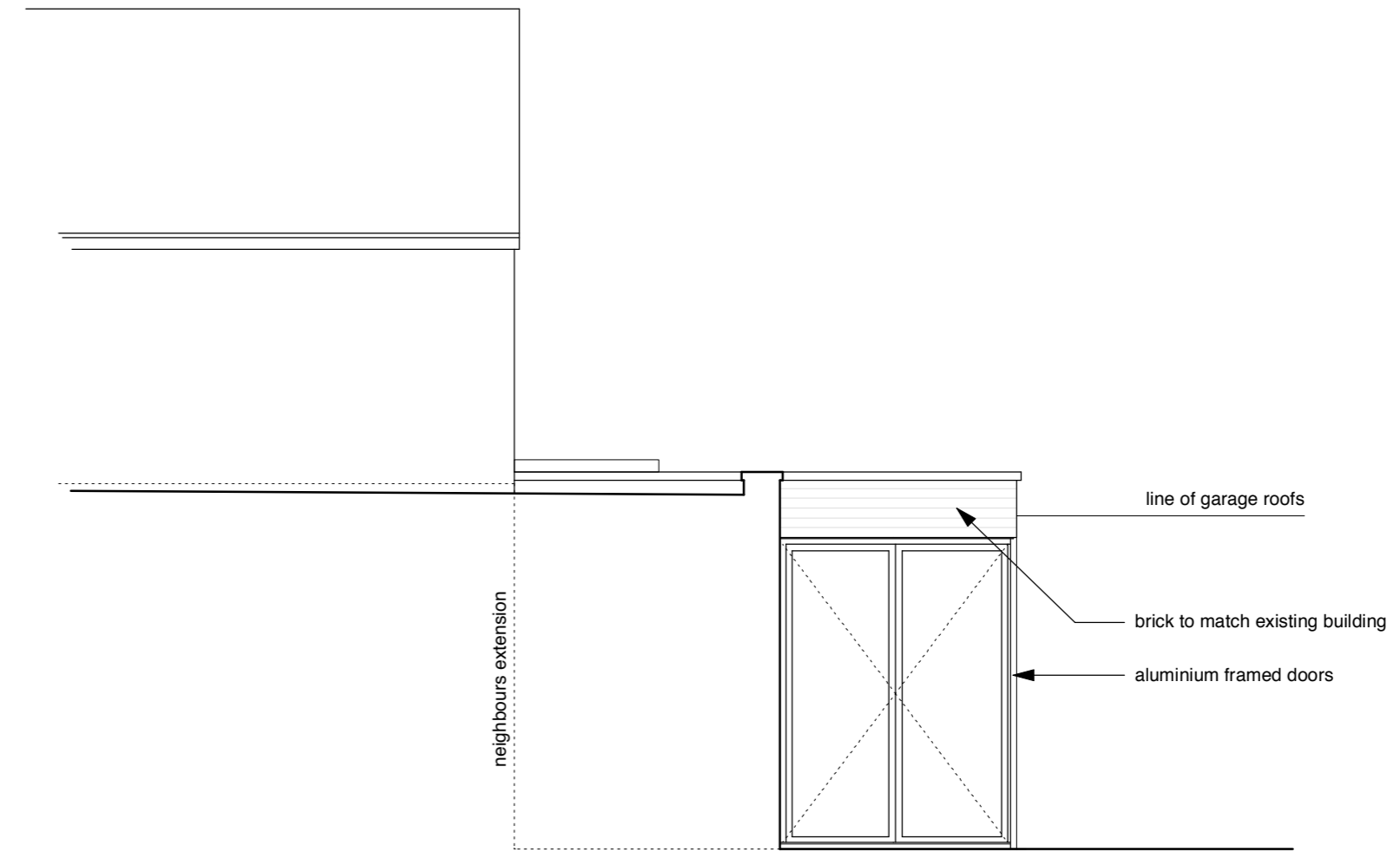

West Elevation as Proposed

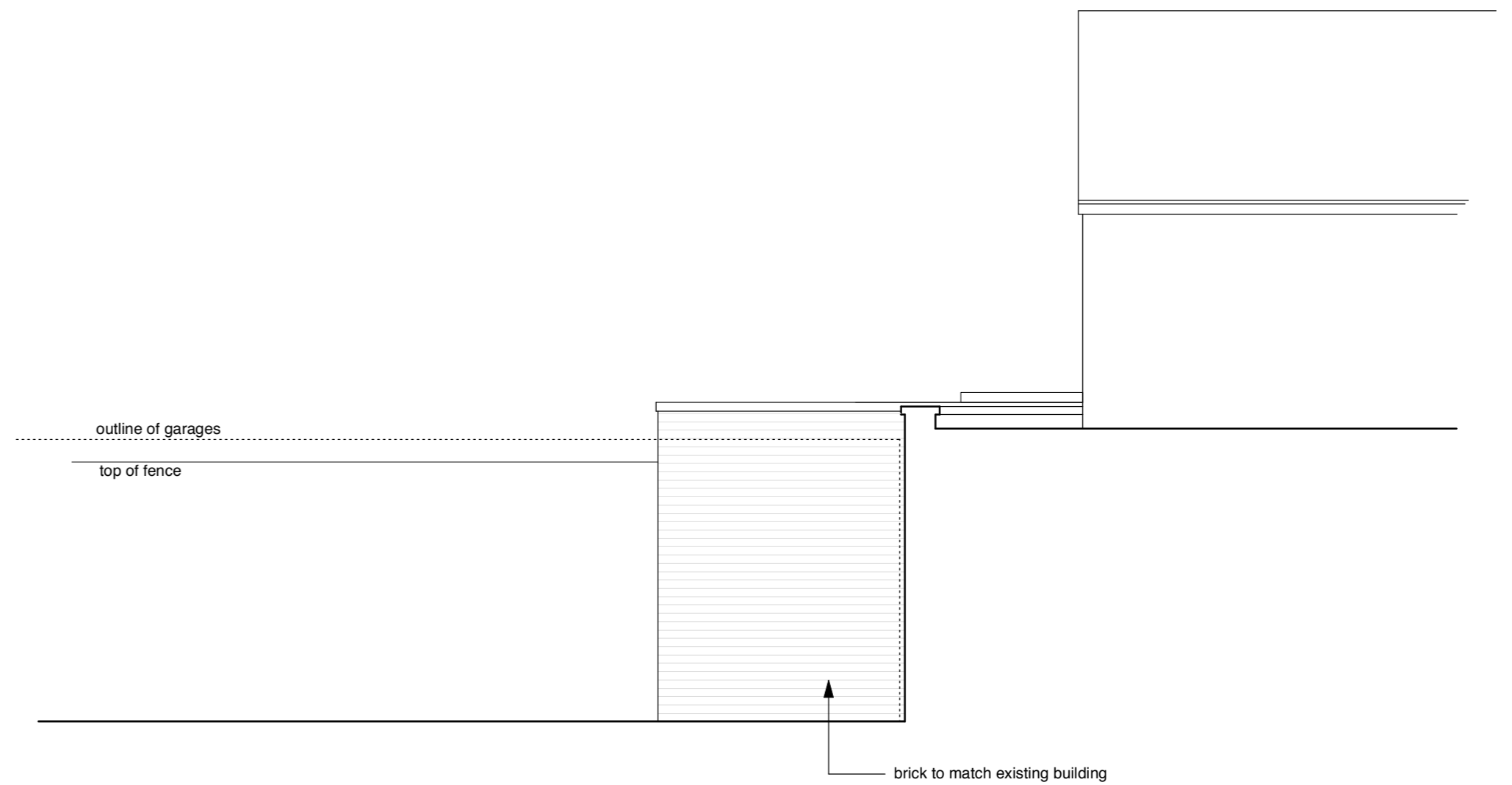

East Elevation as Proposed

Rev	Date	Notes
a	April 2017	doors amended
b	April 2017	folding sliding doors

Project:	1B Ulysses Road	Date:	April 2017
Client:	JA	Scale:	1:50 at A3
Drawing No:	196-205b	Drawn:	dd
Drawing Title:	Elevations as Proposed		

Architecture	
Urban design	
Interior design	

7 Lovers Walk, London N3 1JH
 T: 020 8343 0156
 F: 020 8346 0160
 E: mail@ddwharchitects.com

