

notes

SUBJECT TO SURVEY & DETAIL DESIGN

terrace flank wall:  
existing sloping roof profile

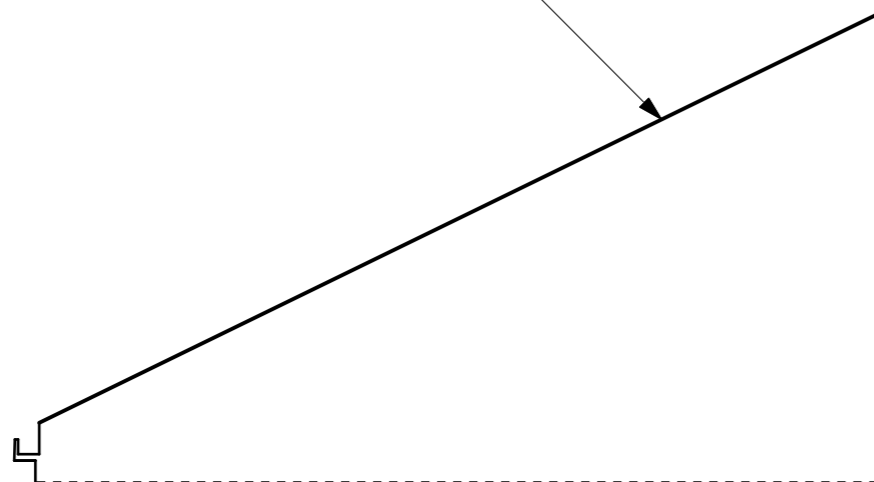

EXISTING - part NORTH ELEVATION at 3rd FLOOR:

terrace flank wall:  
existing sloping roof profile

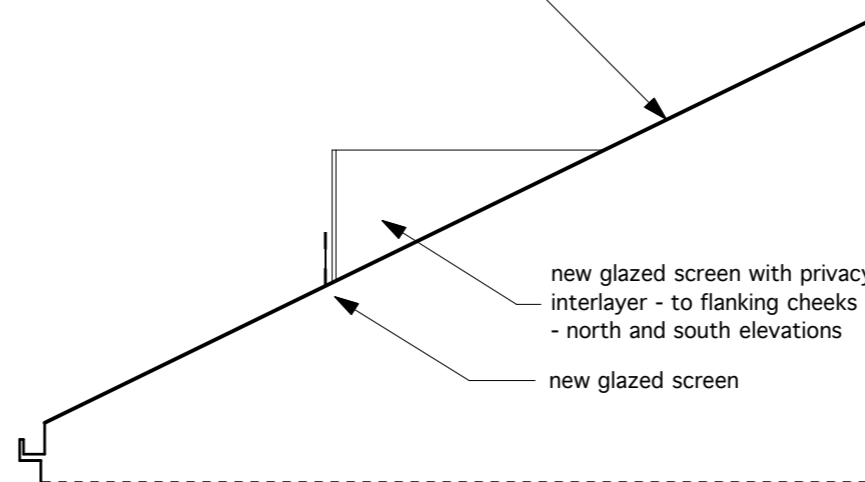

PROPOSED - part NORTH ELEVATION at 3rd FLOOR:

terrace flank wall:  
existing sloping roof profile

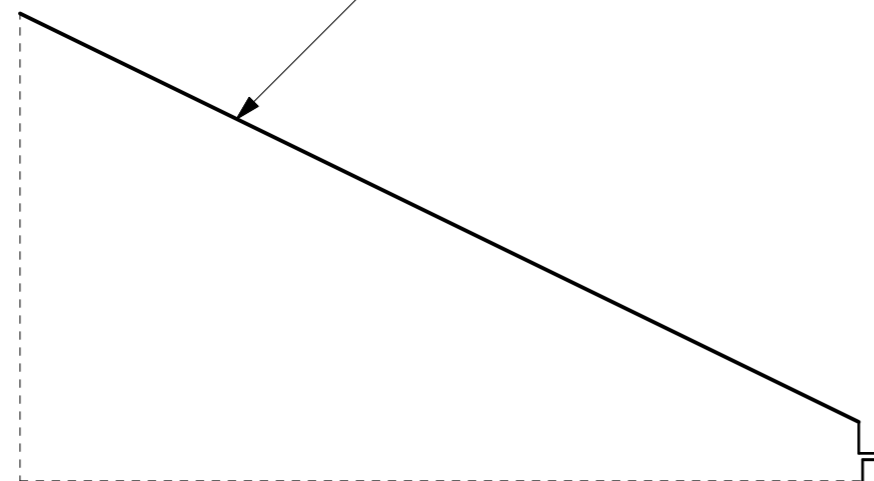

EXISTING - part SOUTH ELEVATION at 3rd FLOOR:

terrace flank wall:  
existing sloping roof profile

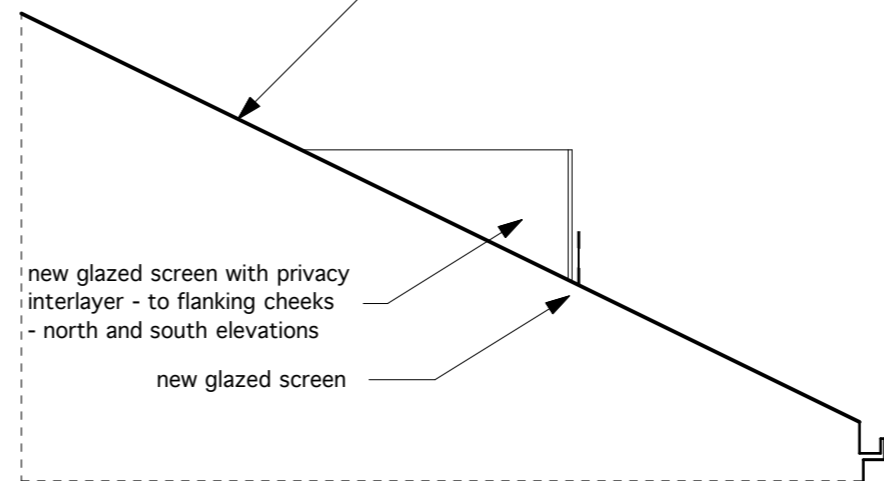

PROPOSED - part SOUTH ELEVATION at 3rd FLOOR:

*to be read in conjunction with all relevant information  
DO NOT SCALE all dimensions to be verified on site  
not for construction  
the detail, dimensional and area information given  
on the drawings/ documents relates to and is  
reliant upon the information available. Due  
allowance should be made for variations required  
during design development at pre-construction and  
construction stages.*

revision	date	description
00	11.04.17	First Issue

**wcjw** ARCHITECTURE  
+ SPATIAL DESIGN  
12 Montagu Place Marylebone London W1H 2ET  
T +44(0)7816 790 154 E studio@workshopjwood.co.uk  
wcjw - workshopjwoodarchitects is the trading name of  
workshopjwood ltd  
a Limited Company registered in England No 7685779

project **14 ATLANTIC HOUSE**  
128 Albert Street  
London NW1 7NE

for **Nicholas Ayre &  
Nicholas Cresswell**

title **SIDE ELEVATIONS  
NORTH & SOUTH  
Existing & Proposed**

scale **1:50@A3**

status **for information only**

drawing no **197-PL-04**

revision **00**

