



HEATH DRIVE - LONDON NW3
Section 2-2 - Existing

W3 W4



HEATH DRIVE - LONDON NW3
Section 2-2 - Proposed

W3 W4

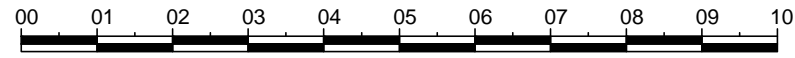
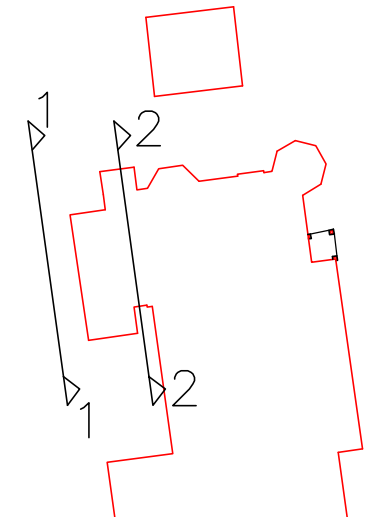

Ref.	Date	Revision	Drg. No.	Rev.
Existing and Proposed Section and Part Rear Elevation			04	
			Job No. 370410	
Scale 1:100@A3		Drm. by <i>C.F.</i> Chkd. by <i>T.F.</i>		
Client Viviana Antinolfi				
Project Flat 01, 6 Heath Drive NW3 7SY				

© copyright
TERENCE FIDLER PARTNERSHIP Ltd.
 CONSULTING STRUCTURAL ENGINEERS
 65 High Street, Kings Langley, Herts WD4 9HU
 Tel : 01923 291554 Fax: 01923 291553
 Email : info@tfengineers.co.uk

