

Demolition First Floor Plan

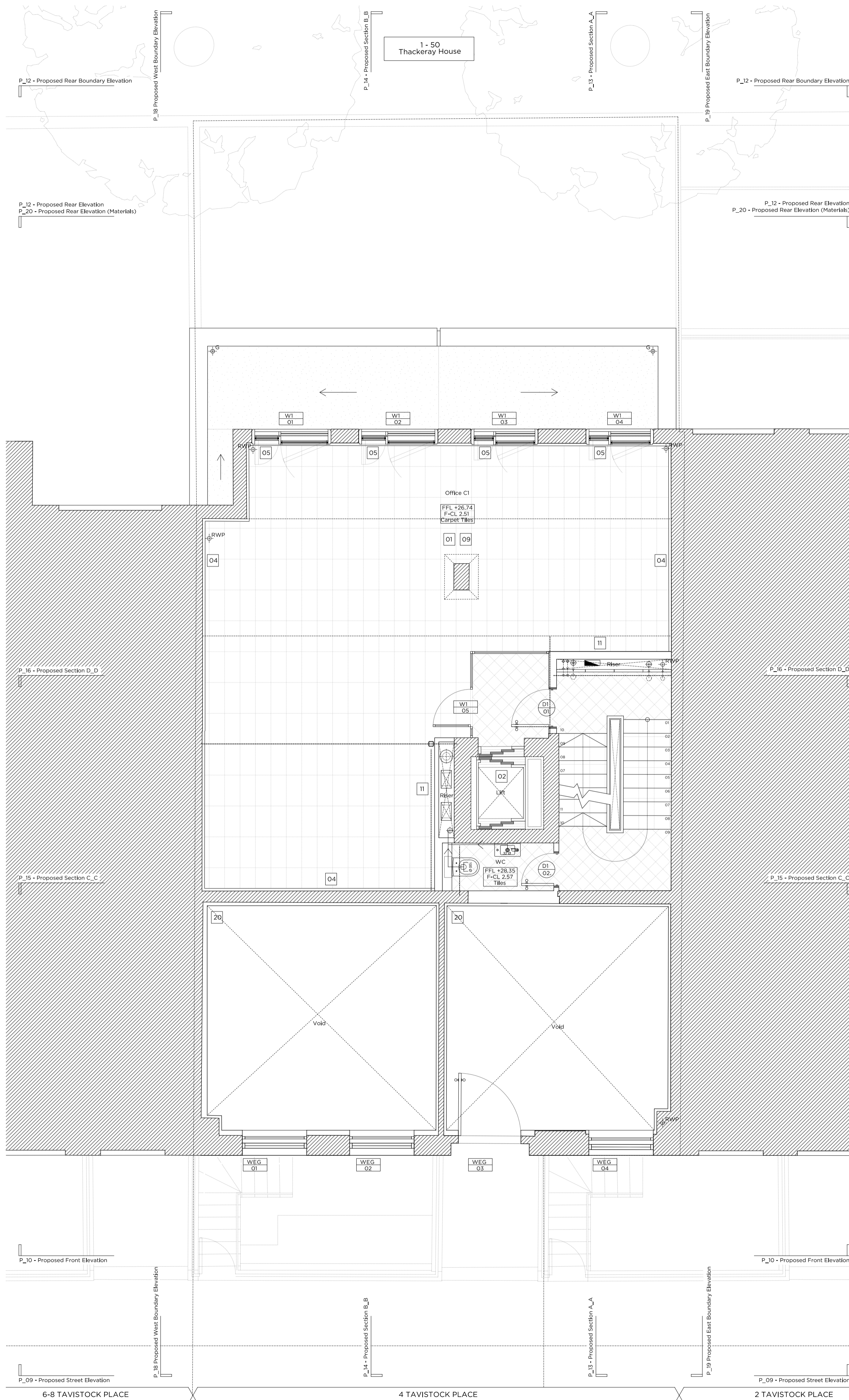

Proposed First Floor Plan

Rev. Plan. Scale: E200

Legend:

- Existing structure / earth
- New structure
- Line denotes previously consented scheme
- Existing brickwork
- Proposed carpet tile floor finish
- Proposed single ply membrane roof
- Removal of existing structure/Excavation
- Line denotes removal of existing fittings
- Line denotes removal of existing structure
- Proposed tessellated tile finish
- Existing slate roof finish

Demolition notes:

- D_01 External wall structure to be demolished
- D_02 Existing window to be demolished
- D_03 Existing roof structure to be demolished and reconstructed
- D_04 Internal non-original partition to be demolished
- D_05 Excavation of basement level to increase ceiling height. Refer to Engineers Report and Soil Investigation report for further details.
- D_06 Existing floor slab / structure to be demolished.

Proposed notes:

- P_01 Existing BI Office space to be extended to rear of site.
- P_02 New through type lift car to be installed to existing lift shaft.
- P_03 Planting zone retained for planting at rear boundary of application site.
- P_04 Perimeter trunking to existing / party walls.
- P_05 Proposed anodised aluminium double glazed windows with glass loggia balconies to be installed to enlarged rear window openings.
- P_06 New rear terrace at third and fourth floor levels.
- P_07 Proposed plant area relocated to reconstructed roof level.
- P_08 Proposed plant area to be enclosed with acoustic attenuation.
- P_09 Internal layout (non-original fixtures and fittings) to be reconfigured across all floors.
- P_10 Proposed Bin Store to existing front lightwell.
- P_11 Proposed services riser to sit adjacent to existing lift shaft and common stairwell.
- P_12 Access hatch to roof level.
- P_13 Proposed services intake room adjacent to secondary entrance from lightwell.
- P_14 New internal lining to existing masonry external walls / party walls.
- P_15 Rear facade to be reconstructed with new external masonry finishes, new glazing, standing seam metal finishes and PPC mild steel balustrading to rear terraces.
- P_16 New natural stone finishes to rear terrace.
- P_17 Proposed lift overrun
- P_18 Proposed rooflight.
- P_19 Proposed coil matting in matwell.
- P_20 New timber panelling to existing masonry walls.

PLANNING

Project No. **17016**

Client **Tavis Estates Ltd**

Date **March 2017**

Scale **1:100@A3 / 1:50@A1**

Project **4 Tavistock Place, WC1H**

Drawing Title: **Demolition & Proposed First Floor Plan**

Drawing No. **P_03** Rev. **1**

Drawn **RP** Approved **TB** Signed **MW**

Marek Wojciechowski Architects

66-68 Margaret Street W1W 8SR T. 020 7580 9336 www.mw-a.co.uk

Copyright Marek Wojciechowski Architects Limited. No implied license exists. This drawing should not be used to calculate areas for the purposes of valuation. All dimensions to be checked on site by the contractor and such dimensions to be their responsibility. Do not scale drawings. All work must comply with relevant British Standards and Building Regulations requirements. Drawing errors and omissions to be reported to the architect.

Drawings are based on survey information produced by Mobile CAD Surveying Limited.

Proposed Ground Floor Datum of +0.000m = 25.022m from survey information.