

EXISTING

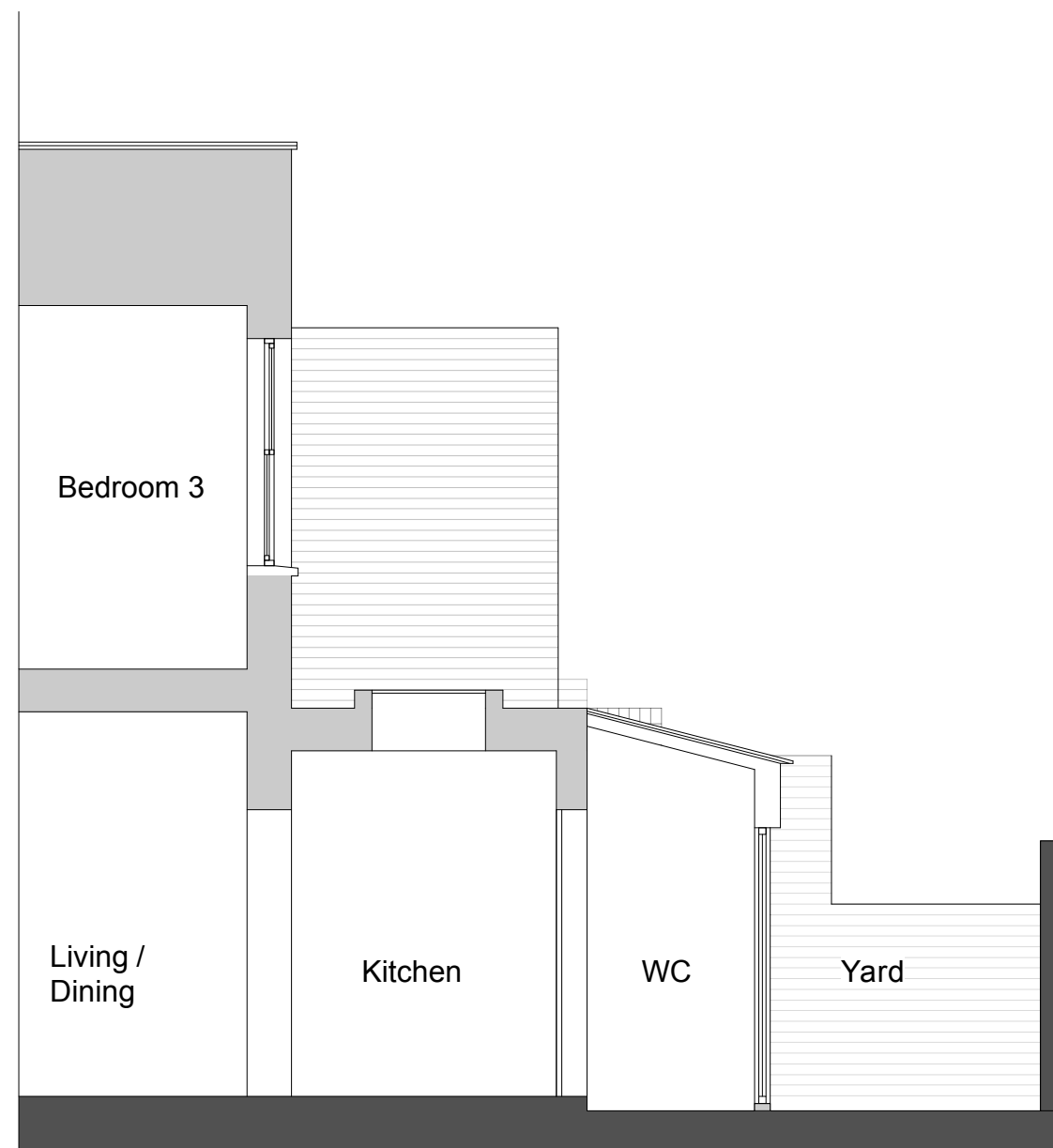

PROPOSED

PLANNING

This drawing is for Planning Application purposes only and not construction

a+u db ltd Architecture + Urban Design Bureau

60 Farleigh Road
London N16 7TQ
Tel: +44 (0) 7515 514 723
Email: mail@au-db.com

Scheme Level

from a measured survey

All dimensions are in millimetres
All dimensions to be checked on site
© Architecture & Urban Design Bureau

Drawing name:
Section B-B - Proposed

Date: 20.04.17	Job no: 13-025	Drawing no: A115
-------------------	-------------------	---------------------

Scale: 1:50@A3	Revision: -	Drawn by: RC
-------------------	----------------	-----------------

Project name:
51 Prince of Wales Road, London, NW5 3LL

All dimensions are in millimetres
All dimensions to be checked on site
© Architecture & Urban Design Bureau