

Do Not Scale.
 All Figured Dimensions To Be Checked On Site Prior To Construction.
 All Copyright Reserved.

- GENERAL NOTES:**
1. ALL SERVICES/ROUTES THROUGHOUT BUILDING TO BE FULLY CO-ORDINATED ON SITE.
 2. DRAWING TO BE READ IN CONJUNCTION WITH THE INSTALLATION SPECIFICATION AND ALL OTHER RELEVANT DRAWINGS.
 3. SPRINKLER CONTRACTOR MUST BE LPCB APPROVED AND SHALL PROVIDE SPRINKLER SYSTEM WITH AN LPS 1048 COMPLETION CERTIFICATE
 4. CONTRACTOR TO DESIGN, SUPPLY AND INSTALL LIFE SAFETY SPRINKLER PROTECTION TO BS EN 12845 (2008), CONTRACTOR TO PROVIDE DRAWING AND HYDRAULIC CALCULATION FOR APPROVAL BY LANDLORD
 5. USE OF FLEXIBLE PIPES WILL NOT BE PERMITTED.
 6. CONTRACTOR TO LIAISE CLOSELY WITH THE MECHANICAL & ELECTRICAL CONTRACTORS FOR COORDINATION OF CEILING VOIDS, PRIOR TO INSTALLATION OF ANY SERVICES.
 7. ALL SPRINKLER PIPEWORK TO BE ADEQUATELY SUPPORTED.
 8. TESTING OF COMPLETE SPRINKLER INSTALLATION TO BE WITNESSED BY LANDLORD

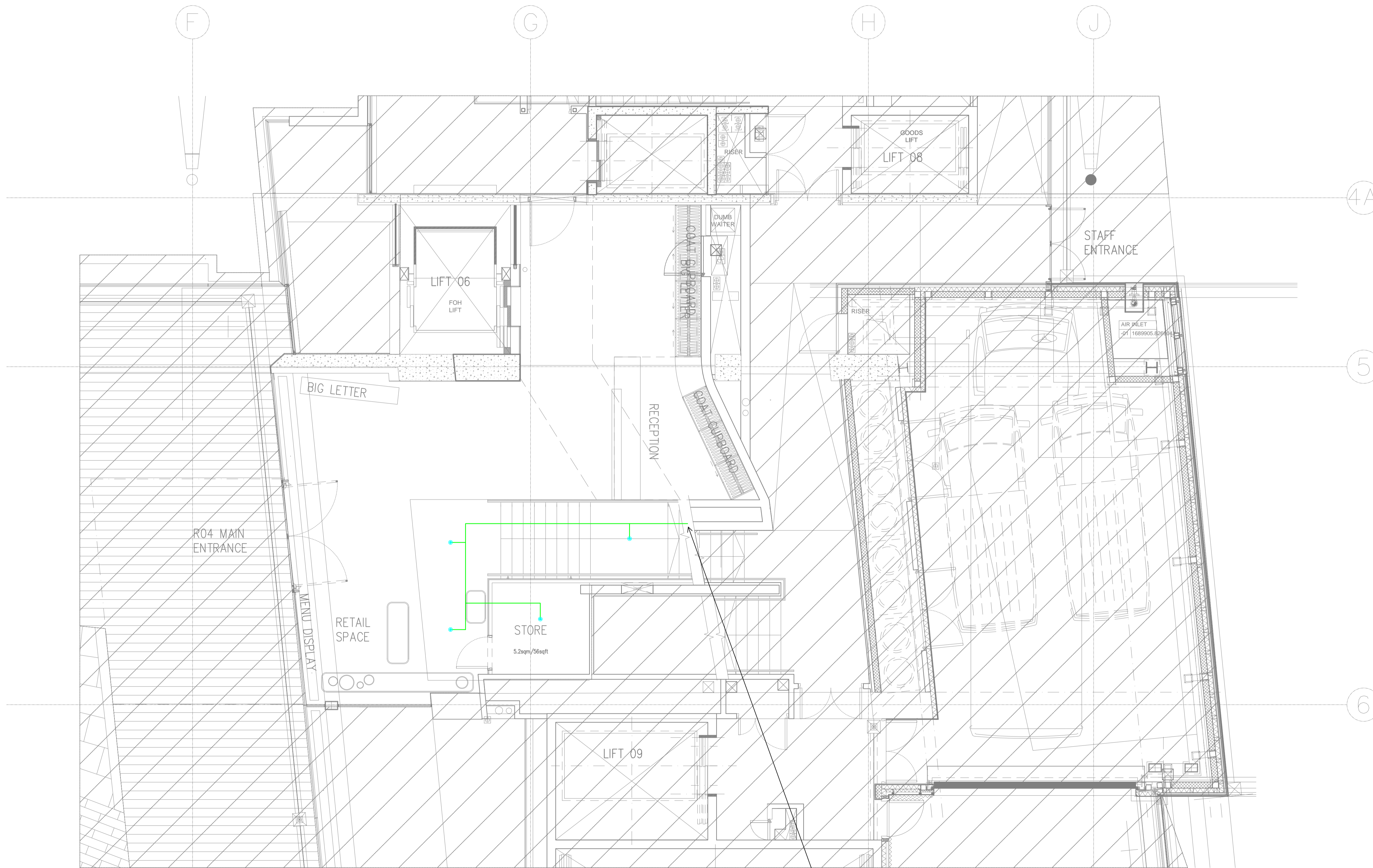

- LEGEND:**
- PIPE CONCEALED IN CEILING VOID
 - SPRINKLER PIPE IN SERVICE TROUGH
 - EXPOSED PIPE
 - SPRINKLER HEAD IN CEILING
 - EXPOSED SPRINKLER HEAD
 - 32 SPRINKLER PIPE DIAMETER

B	INDICATIVE SPRINKLER LAYOUT	M/N	10/04/2017
A	TENDER ISSUE	T/C	08/02/17
REV	DETAILS	BY	APP DATE

CLIENT: RHUBARB			
PROJECT: R04 - CENTRE POINT			
DRAWING TITLE: LEVEL 00 - RECEPTION SPRINKLER COVERAGE			
DRAWN BY: T.CLOSE	APPROVED BY:	DATE: AUG '16	
PROJECT No.: L1975	DRAWING No.: S001	SCALE: 1:50	

SPRINKLER CONCEPT DESIGN SHOWN. FINAL SPRINKLER HEAD POSITION SUBJECT TO LPCB APPROVAL AND COORDINATION WITH OTHER SERVICES



LEHDING SERVICES DESIGN LTD
 Unit 10, 10 Redlands Crescent, Larnac, Co. Antrim, N.Ireland, BT40 1FF, Tel: +44(0) 2828 277 123.
 Global House, Ashley Avenue, Epsom, London, KT18 5AD, Tel: +44(0) 1372 253 207.
 Web: www.lehding.co.uk Email: info@lehding.co.uk

Do Not Scale.
All Figured Dimensions To Be Checked On Site Prior To Construction.
All Copyright Reserved.

- GENERAL NOTES:**
1. ALL SERVICES/ROUTES THROUGHOUT BUILDING TO BE FULLY CO-ORDINATED ON SITE.
 2. DRAWING TO BE READ IN CONJUNCTION WITH THE INSTALLATION SPECIFICATION AND ALL OTHER RELEVANT DRAWINGS.
 3. SPRINKLER CONTRACTOR MUST BE LPCB APPROVED AND SHALL PROVIDE SPRINKLER SYSTEM WITH AN LPS 1048 COMPLETION CERTIFICATE
 4. CONTRACTOR TO DESIGN, SUPPLY AND INSTALL LIFE SAFETY SPRINKLER PROTECTION TO BS EN 12845 (2008), CONTRACTOR TO PROVIDE DRAWING AND HYDRAULIC CALCULATION FOR APPROVAL BY LANDLORD
 5. USE OF FLEXIBLE PIPES WILL NOT BE PERMITTED.
 6. CONTRACTOR TO LIAISE CLOSELY WITH THE MECHANICAL & ELECTRICAL CONTRACTORS FOR COORDINATION OF CEILING VOIDS. PRIOR TO INSTALLATION OF ANY SERVICES.
 7. ALL SPRINKLER PIPEWORK TO BE ADEQUATELY SUPPORTED.
 8. TESTING OF COMPLETE SPRINKLER INSTALLATION TO BE WITNESSED BY LANDLORD

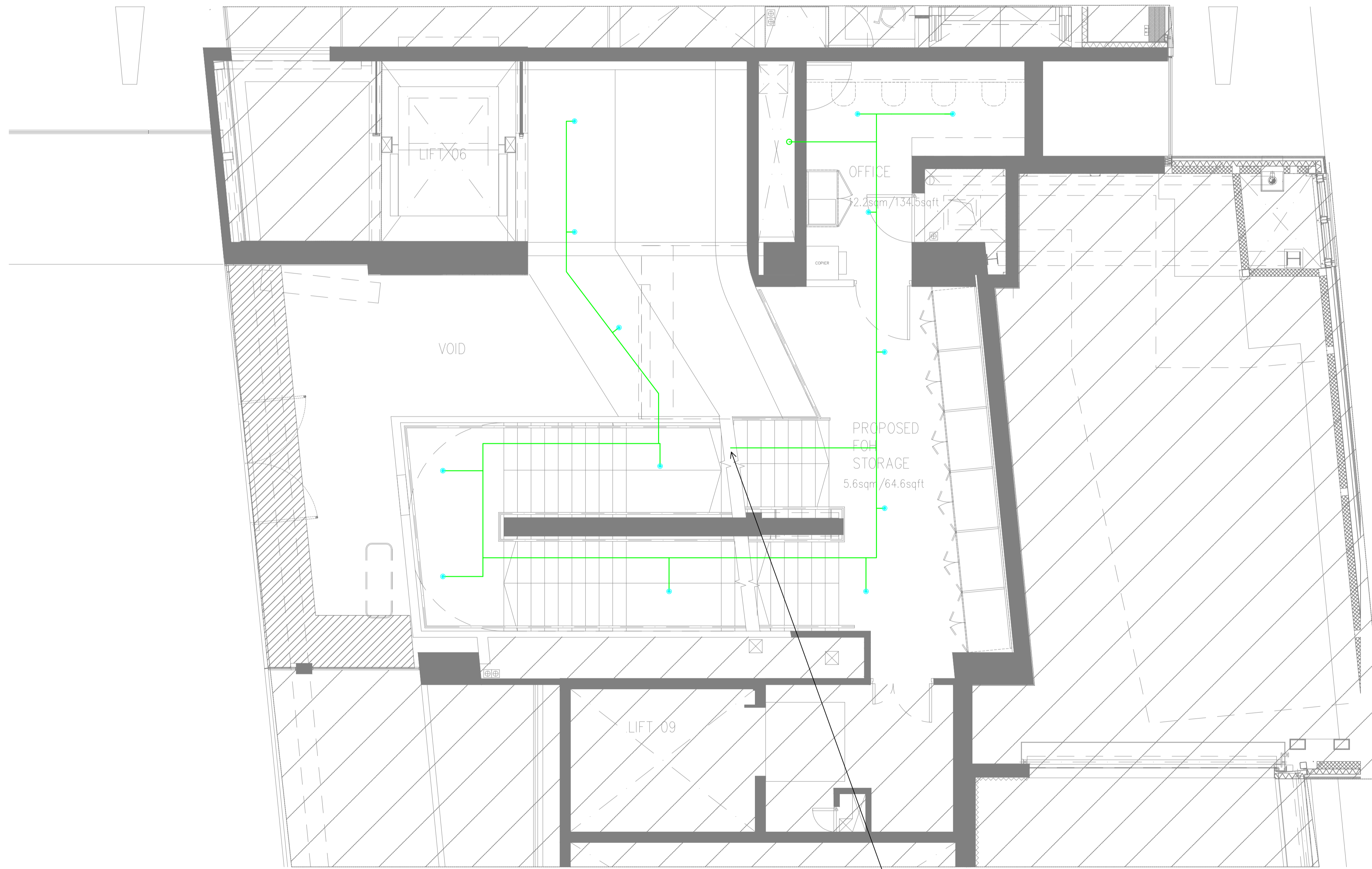

- LEGEND:**
- PIPE CONCEALED IN CEILING VOID
 - - - SPRINKLER PIPE IN SERVICE TROUGH
 - EXPOSED PIPE
 - SPRINKLER HEAD IN CEILING
 - EXPOSED SPRINKLER HEAD
 - 32 SPRINKLER PIPE DIAMETER

B	INDICATIVE SPRINKLER LAYOUT	M/N	10/04/2017
A	TENDER ISSUE	T/C	08/02/17
REV	DETAILS	BY	APP DATE

CLIENT: RHUBARB			
PROJECT: R04 - CENTRE POINT			
DRAWING TITLE: LEVEL 00M - OFFICE SPRINKLER COVERAGE			
DRAWN BY: T.CLOSE	APPROVED BY:	DATE: DEC '16	
PROJECT No.: L1975	DRAWING No.: S002	SCALE: 1:50	

FOR CONTINUATION SEE LEVEL 00

SPRINKLER CONCEPT DESIGN SHOWN. FINAL SPRINKLER HEAD POSITION SUBJECT TO LPCB APPROVAL AND COORDINATION WITH OTHER SERVICES



LEHDING SERVICES DESIGN LTD
Unit 10, 10 Redlands Crescent, Larne, Co. Antrim, N.Ireland. BT40 1FF. Tel: +44(0) 2828 277 123.
Global House, Ashley Avenue, Epsom, London, KT18 5AD. Tel: +44(0) 1372 253 207.
Web: www.lehdng.co.uk Email: info@lehdng.co.uk

Do Not Scale.
All Figured Dimensions To Be Checked On Site Prior To Construction.
All Copyright Reserved.

- GENERAL NOTES:**
1. ALL SERVICES/ROUTES THROUGHOUT BUILDING TO BE FULLY CO-ORDINATED ON SITE.
 2. DRAWING TO BE READ IN CONJUNCTION WITH THE INSTALLATION SPECIFICATION AND ALL OTHER RELEVANT DRAWINGS.
 3. SPRINKLER CONTRACTOR MUST BE LPCB APPROVED AND SHALL PROVIDE SPRINKLER SYSTEM WITH AN LPS 1048 COMPLETION CERTIFICATE
 4. CONTRACTOR TO DESIGN, SUPPLY AND INSTALL LIFE SAFETY SPRINKLER PROTECTION TO BS EN 12845 (2005). CONTRACTOR TO PROVIDE DRAWING AND HYDRAULIC CALCULATION FOR APPROVAL BY LANDLORD
 5. USE OF FLEXIBLE PIPES WILL NOT BE PERMITTED.
 6. CONTRACTOR TO LIAISE CLOSELY WITH THE MECHANICAL & ELECTRICAL CONTRACTORS FOR COORDINATION OF CEILING VOIDS. PRIOR TO INSTALLATION OF ANY SERVICES.
 7. ALL SPRINKLER PIPEWORK TO BE ADEQUATELY SUPPORTED.
 8. TESTING OF COMPLETE SPRINKLER INSTALLATION TO BE WITNESSED BY LANDLORD

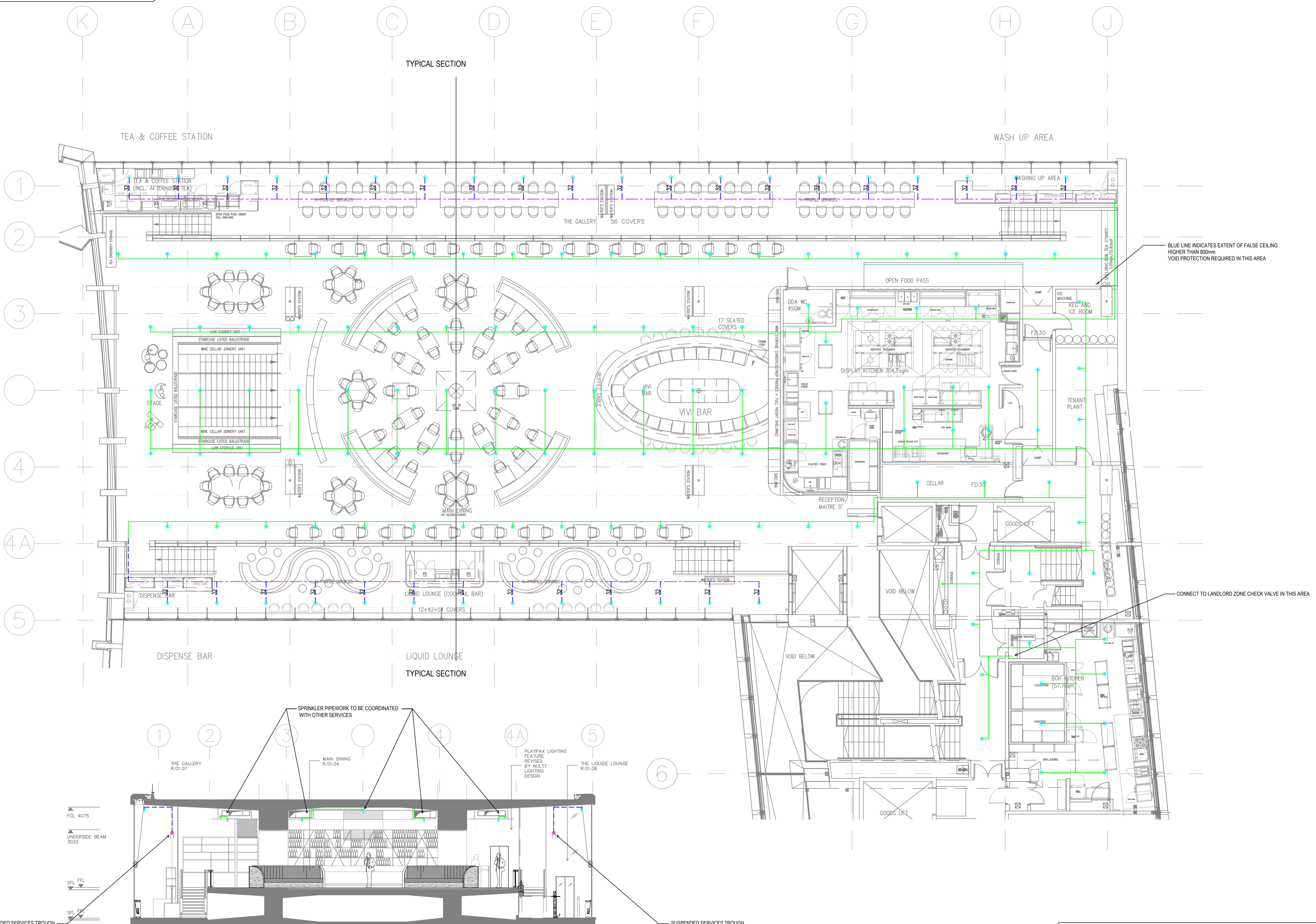

- LEGEND:**
- PIPE CONCEALED IN CEILING VOID
 - - - SPRINKLER PIPE IN SERVICE TROUGH
 - - - EXPOSED PIPE
 - SPRINKLER HEAD IN CEILING
 - EXPOSED SPRINKLER HEAD
 - 32 SPRINKLER PIPE DIAMETER

B	INDICATIVE SPRINKLER LAYOUT	H.N	10/04/2017
A	TENDER ISSUE	T.C	08/02/17
REV	DETAILS	BY	APP DATE

CLIENT: **RHUBARB**

PROJECT: **R04 - CENTRE POINT**

DRAWING TITLE: **LEVEL 01 - RESTAURANT SPRINKLER COVERAGE**

DRAWN BY: T.CLOSE	APPROVED BY:	DATE: DEC '16
PROJECT No.: L1975	DRAWING No.: S003	SCALE: 1:100

SPRINKLER CONCEPT DESIGN SHOWN. FINAL SPRINKLER HEAD POSITION SUBJECT TO LPCB APPROVAL AND COORDINATION WITH OTHER SERVICES



LEHNDING SERVICES DESIGN LTD
Unit 10, 10 Redlands Crescent, Larnoe, Co. Antrim, N.Ireland BT40 1FF. Tel: +44(0) 2828 277 123.
Global House, Ashley Avenue, Epsom, London, KT18 5AD. Tel: +44(0) 1372 253 207.
Web: www.lehding.co.uk Email: info@lehding.co.uk

Do Not Scale.
All Figured Dimensions To Be Checked On Site Prior To Construction.
All Copyright Reserved.

- GENERAL NOTES:**
1. ALL SERVICES/ROUTES THROUGHOUT BUILDING TO BE FULLY CO-ORDINATED ON SITE.
 2. DRAWING TO BE READ IN CONJUNCTION WITH THE INSTALLATION SPECIFICATION AND ALL OTHER RELEVANT DRAWINGS.
 3. SPRINKLER CONTRACTOR MUST BE LPCB APPROVED AND SHALL PROVIDE SPRINKLER SYSTEM WITH AN LPS 1048 COMPLETION CERTIFICATE
 4. CONTRACTOR TO DESIGN, SUPPLY AND INSTALL LIFE SAFETY SPRINKLER PROTECTION TO BS EN 12845 (2008), CONTRACTOR TO PROVIDE DRAWING AND HYDRAULIC CALCULATION FOR APPROVAL BY LANDLORD
 5. USE OF FLEXIBLE PIPES WILL NOT BE PERMITTED.
 6. CONTRACTOR TO LIAISE CLOSELY WITH THE MECHANICAL & ELECTRICAL CONTRACTORS FOR COORDINATION OF CEILING VOIDS, PRIOR TO INSTALLATION OF ANY SERVICES.
 7. ALL SPRINKLER PIPEWORK TO BE ADEQUATELY SUPPORTED.
 8. TESTING OF COMPLETE SPRINKLER INSTALLATION TO BE WITNESSED BY LANDLORD

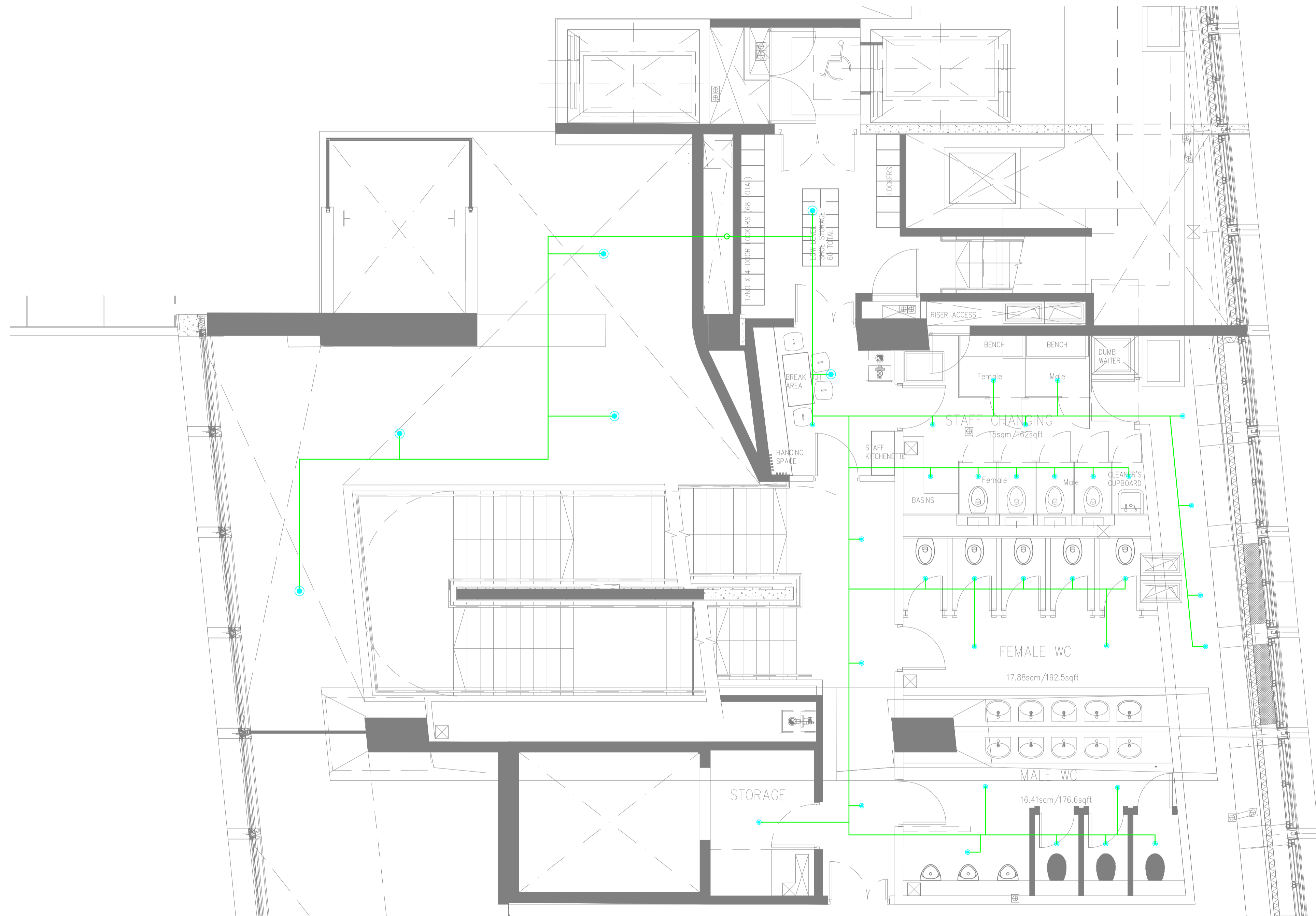

- LEGEND:**
- PIPE CONCEALED IN CEILING VOID
 - - - SPRINKLER PIPE IN SERVICE TROUGH
 - EXPOSED PIPE
 - SPRINKLER HEAD IN CEILING
 - EXPOSED SPRINKLER HEAD
 - 32 SPRINKLER PIPE DIAMETER

B	INDICATIVE SPRINKLER LAYOUT	H.N	10/04/2017
A	TENDER ISSUE	T.C	08/02/17
REV	DETAILS	BY	APP DATE

CLIENT: **RHUBARB**

PROJECT: **R04 - CENTRE POINT**

DRAWING TITLE: **LEVEL 01M - WC's
SPRINKLER COVERAGE**

DRAWN BY: T.CLOSE	APPROVED BY:	DATE: DEC '16
--------------------------	--------------	----------------------

PROJECT No.: L1975	DRAWING No.: S004	SCALE: 1:50
---------------------------	--------------------------	--------------------

SPRINKLER CONCEPT DESIGN SHOWN. FINAL SPRINKLER HEAD POSITION SUBJECT TO LPCB APPROVAL AND COORDINATION WITH OTHER SERVICES



LEHDNG SERVICES DESIGN LTD
Unit 10, 10 Redlands Crescent, Larnoo, Co. Antrim, N.Ireland, BT40 1FF. Tel: +44(0) 2828 277 123.
Global House, Ashley Avenue, Epsom, London, KT18 5AD. Tel: +44(0) 1372 253 207.
Web: www.lehdng.co.uk Email: info@lehdng.co.uk