

P:\Threadneedle Investments\E156 013 - Centro 3 Mandela Street\DESIGN Production\04 Drawings\C Plans\THE FORUM\00 MODEL\LOCAL_CAROLINE\E156 013- THE FORUM_CENTRAL_Caroline.Maguire.rvt

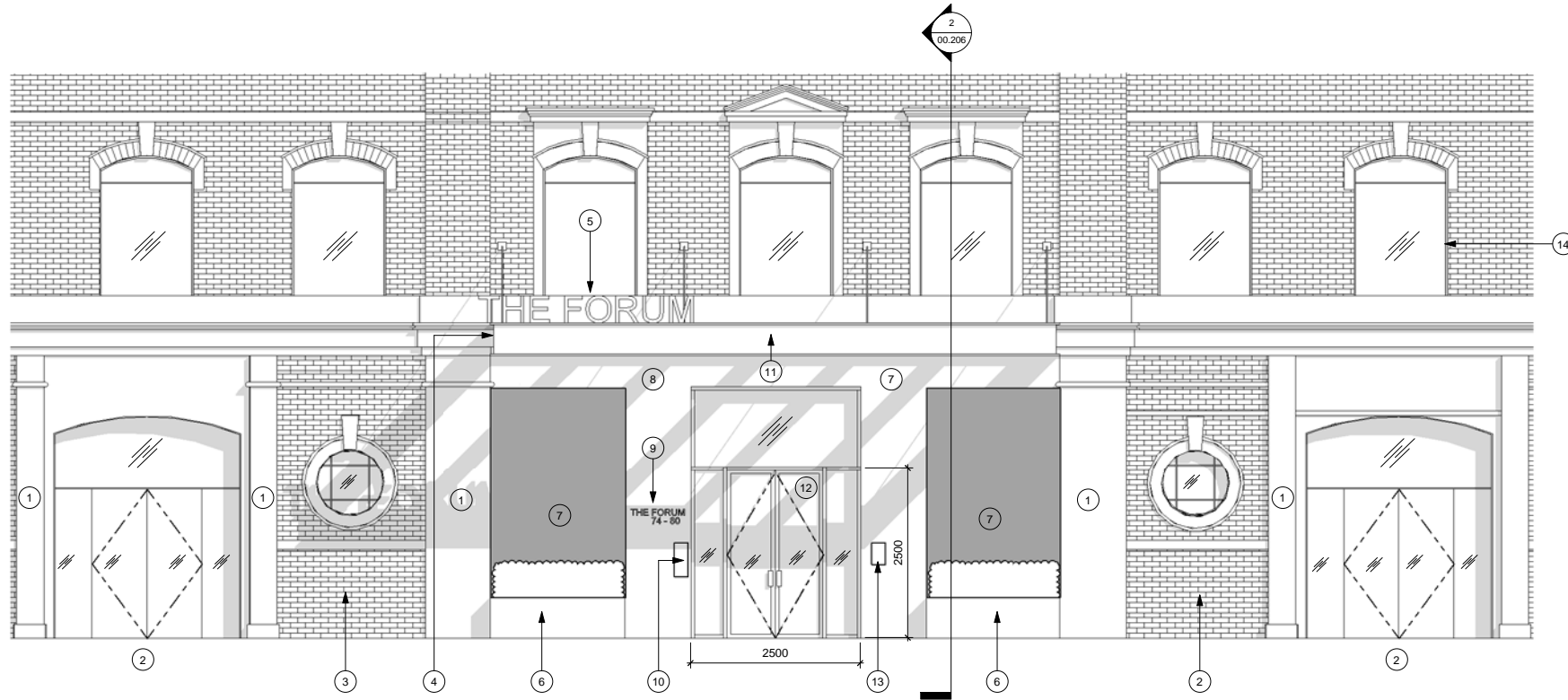

1 PROPOSED FRONT ELEVATION DETAIL
1 : 50

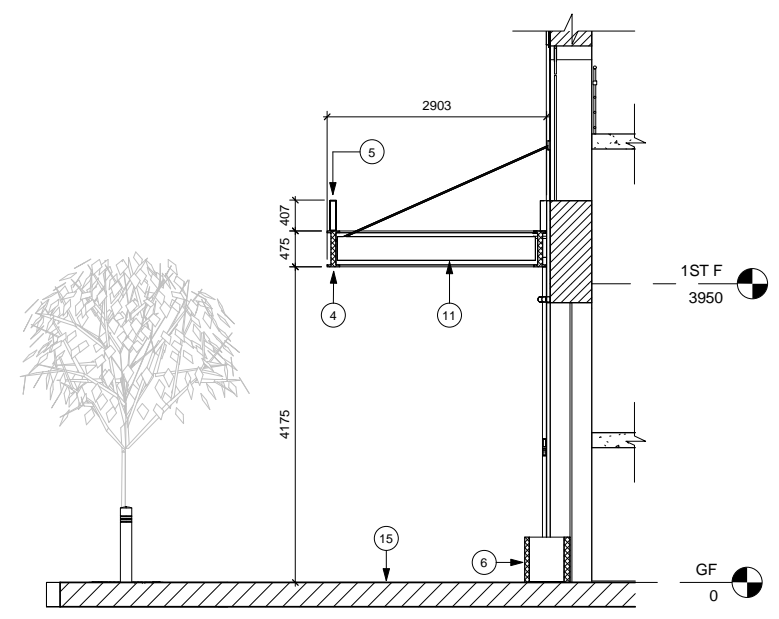

2 PROPOSED SECTION - PART
1 : 50

- GENERAL NOTES
- IT IS THE CONTRACTORS RESPONSIBILITY TO ENSURE THAT DESIGN PRINCIPLES, CALCULATIONS, DRAWINGS AND FINAL CONSTRUCTION MUST CONFORM TO THE CURRENT BUILDING REGULATIONS, THE CDM REGULATIONS, THE RELEVANT BRITISH OR EUROPEAN CODES OF PRACTICE AS APPROPRIATE.
 - CONTRACTOR MUST VERIFY ALL SITE DIMENSIONS, DRAWINGS, DETAILS AND SPECIFICATIONS AND REPORT ANY DISCREPANCIES TO EDGE ARCHITECTURE + DESIGN BEFORE PROCEEDING WITH ANY WORK.
 - ALL REQUESTED DRAWINGS SHOWING FIXINGS AND CONSTRUCTION DETAILS ARE REQUIRED TO BE APPROVED BY EDGE ARCHITECTURE + DESIGN PRIOR TO COMMENCEMENT OF WORK.
 - ALL SPECIFIED ITEMS ARE TO BE INSTALLED IN ACCORDANCE WITH THE MANUFACTURERS RECOMMENDATIONS.
 - ANY DIMENSIONS ARE TO BE TAKEN FROM THE SETTING OUT PLAN ONLY AND ARE NOT TO BE SCALED FROM THE DRAWINGS.
 - THE CONTRACTOR IS TO CHECK AND APPRAISE ALL DESIGN SHOP FITTING AND CONSTRUCTION DETAILS AND OFFER ALTERNATIVES TO THE DESIGNER FOR APPROVAL.
 - THIS DRAWING IS TO BE READ IN CONJUNCTION WITH THE OTHER RELEVANT CONSULTANTS DRAWINGS & EDGE ARCHITECTURE + DESIGN DRAWING LIST.
 - COPYRIGHT OF EDGE ARCHITECTURE + DESIGN LIMITED. NOT TO BE REPRODUCED.

Rev	Date	Item	CM	By
A	21.10.15	PLANNING SUBMISSION		

- INFORMATION ONLY
- APPLICATION FOR LOCAL AUTHORITY
- TENDER
- CONSTRUCTION
- FINAL ISSUE - FOR RECORD

PROJECT **THE FORUM**
74 - 80, CAMDEN ST,
NW1, LONDON.

TITLE **PROPOSED SECTION**

PLANNING APPLICATION - PROPOSED SECTION



GENERAL NOTES:

- | | | |
|---|--|--|
| <p>1 EXISTING WHITE RENDER TO BE MADE GOOD WHERE REQUIRED AND PAINTED TO MATCH EXISTING</p> <p>2 ENTRANCE TO ADJACENT GROUND FLOOR OFFICE SPACE</p> <p>3 EXISTING BRICK FACADE TO HAVE HIGH PRESSURE DOFF CLEAN AND MADE GOOD WHERE REQUIRED</p> <p>4 NEW METAL FRAME CANOPY CANTILEVERED OF BUILDING FACADE. FINISH - RAL 7016</p> | <p>5 FRET CUT LETTERING TO TOP SIDE OF CANOPY SHOWING BUILDING NAME (BUILDING POTENTIALLY TO BE RENAMED CENTRO 5)</p> <p>6 NEW METAL PLANTERS - FINISH - RAL 7016</p> <p>7 EXISTING GRAPHIC MANIFESTATION ON STREET LEVEL GLAZING TO BE REMOVED AND NEW METAL MESH ADDED TO INTERNAL FACE OF GLAZING</p> <p>8 RENDERED SURROUND AT MAIN ENTRANCE TO BE MADE GOOD WHERE REQUIRED AND PAINTED DULUX TRADE 00NN 13000</p> <p>9 NEW BUILDING SIGNAGE</p> <p>10 NEW ELECTRONIC KEY GUARD SYSTEM</p> | <p>11 INTEGRATED DOWNLIGHTS TO UNDERSIDE OF METAL CANOPY. LIGHTING COLOUR RANGE - 3500K</p> <p>12 EXISTING MAIN ENTRANCE DOOR AND GLAZING TO BE REMOVED AND NEW DOOR SET ADDED. 50 X 50MM FRAME FINISHED IN RAL 7016</p> <p>13 STATUTORY SIGNAGE</p> <p>14 EXISTING WINDOW FRAMES TO FRONT FACADE TO BE ELECTROSTATICALLY SPRAYED RAL COLOUR 7016</p> <p>15 NEW CONCRETE GREY 600 X 600 PAVING SLABS</p> |
|---|--|--|

- RAL COLOUR 7016
- METAL MESH CANOPY FINISH PLANTERS
- DULUX 00NN 13000
- FINISH TO MAIN ENTRANCE WALL RENDER
- METAL MESH PATTERN

DRAWN DATE SCALE #A1 CHECKED
CM 15.10.15 1 : 50 DS

PROJECT NUMBER REVISION
E156 013 00.206 A

EDGE
ARCHITECTURE + DESIGN

3RD FLOOR CHAPTER HOUSE
18-20 CRUCIFIX LANE
LONDON SE1 3JW

T: +0207 993 9790
WWW.EDGE-A-D.COM