

46 AVENUE ROAD, LONDON NW8

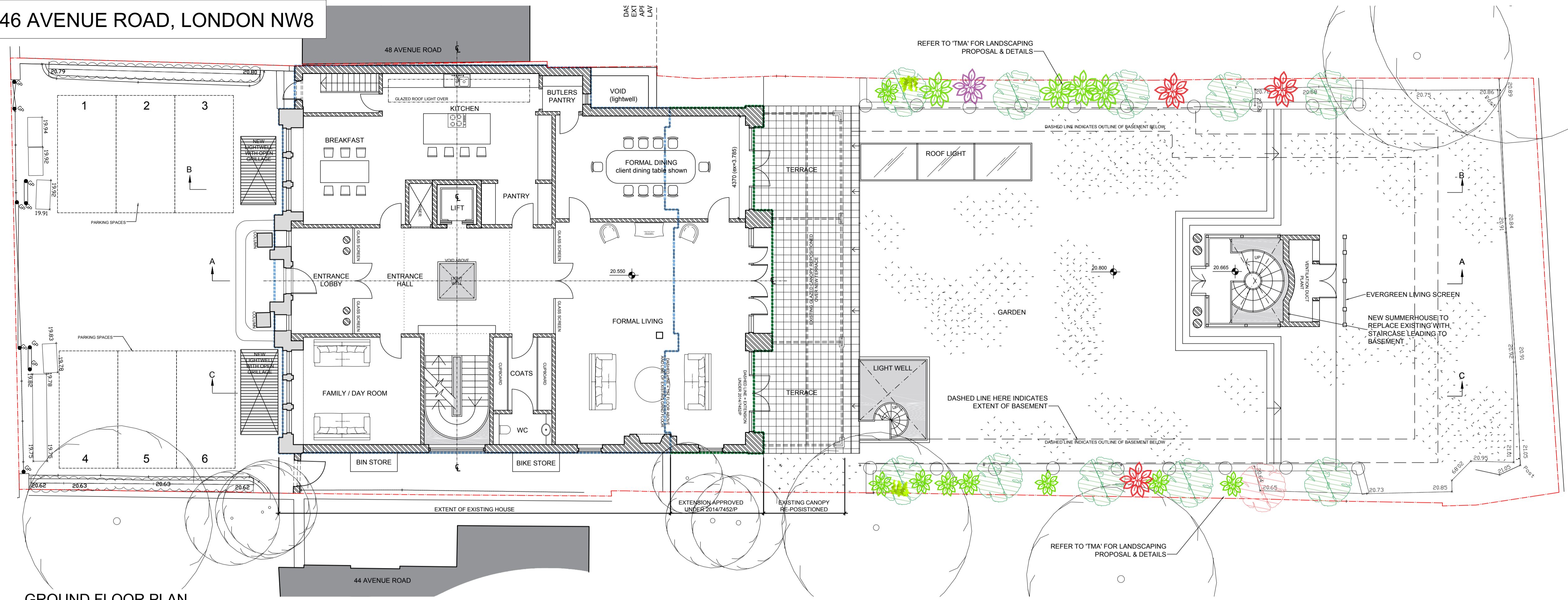

Note  
All dimensions are to be checked on site and any discrepancies, errors or omissions are to be reported to the architect prior to commencement of works.

**KEY**

- EXISTING STRUCTURE
- NEW STRUCTURE
- TOP SOIL / EARTH
- SITE BOUNDARY
- EXISTING PLAN / FOOTPRINT
- APPROVED PLAN / FOOTPRINT

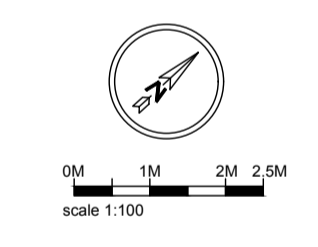
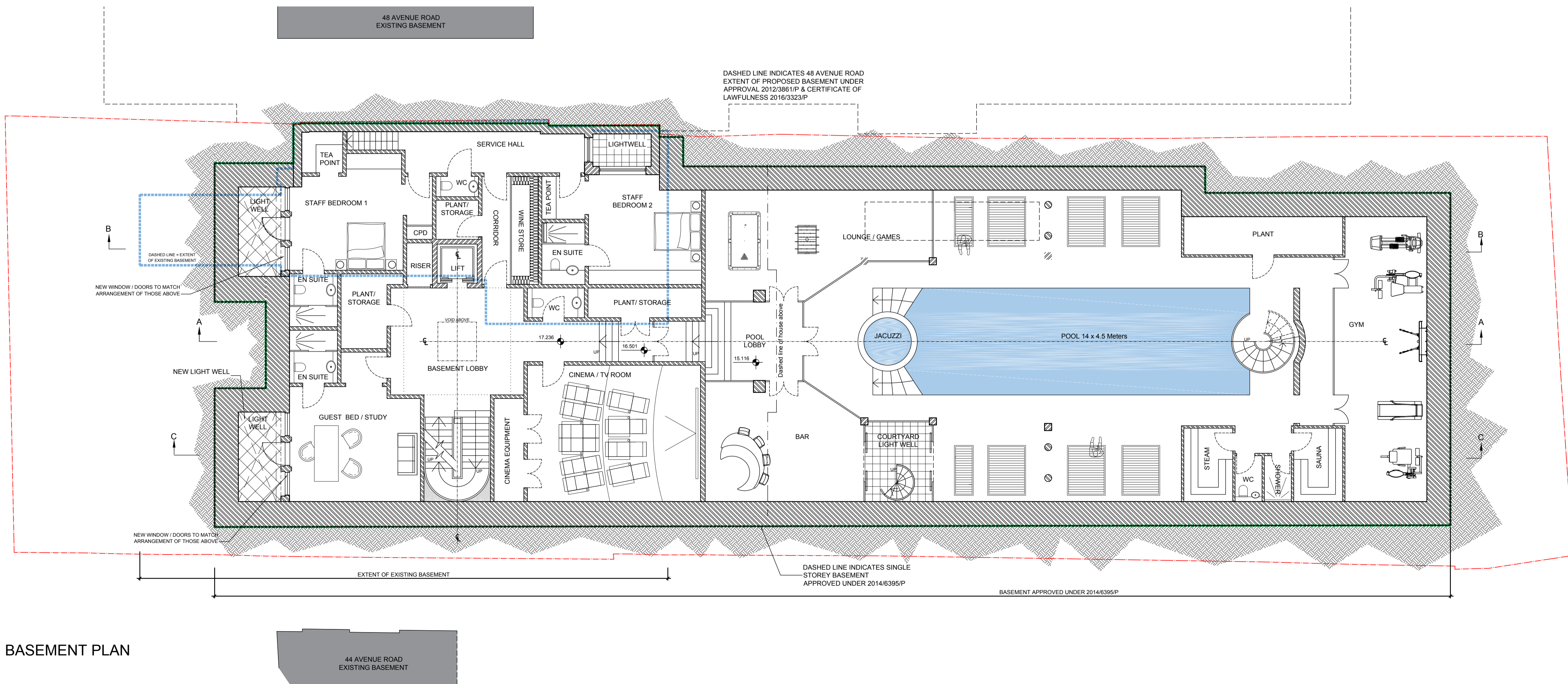

Subject to detailed dimensional survey  
-Please note these drawings are based on existing drawings prepared by others. BB Partnership cannot be held responsible for any discrepancies and/or inaccuracy that may arise

SURVEY DRAWING PRODUCED BY  
LASER SURVEYS

**FOR PLANNING**

**BB PARTNERSHIP LTD**  
CHARTERED ARCHITECTS  
THE TRAFALGAR - 17 REMINGTON STREET - LONDON N1 8BH  
TEL . 020 7336 8555 FAX . 020 7336 8777  
e-mail . architect@bbpartnership.co.uk

client	Brightwood Ltd.	
project	46 Avenue Road NW8 6HS New Build House Behind Retained Facade Including New Basement	
drawing	PROPOSED NEW BASEMENT Ground & Basement Plan	

date	scale	drawn by
29.04.13	1:100 at A1	LA
drg.no.	rev.	
FQM-104	A	

check all dimensions on site ©  
© 2009 BB PARTNERSHIP LIMITED  
ALL RIGHTS RESERVED