

EXISTING BASEMENT PLAN

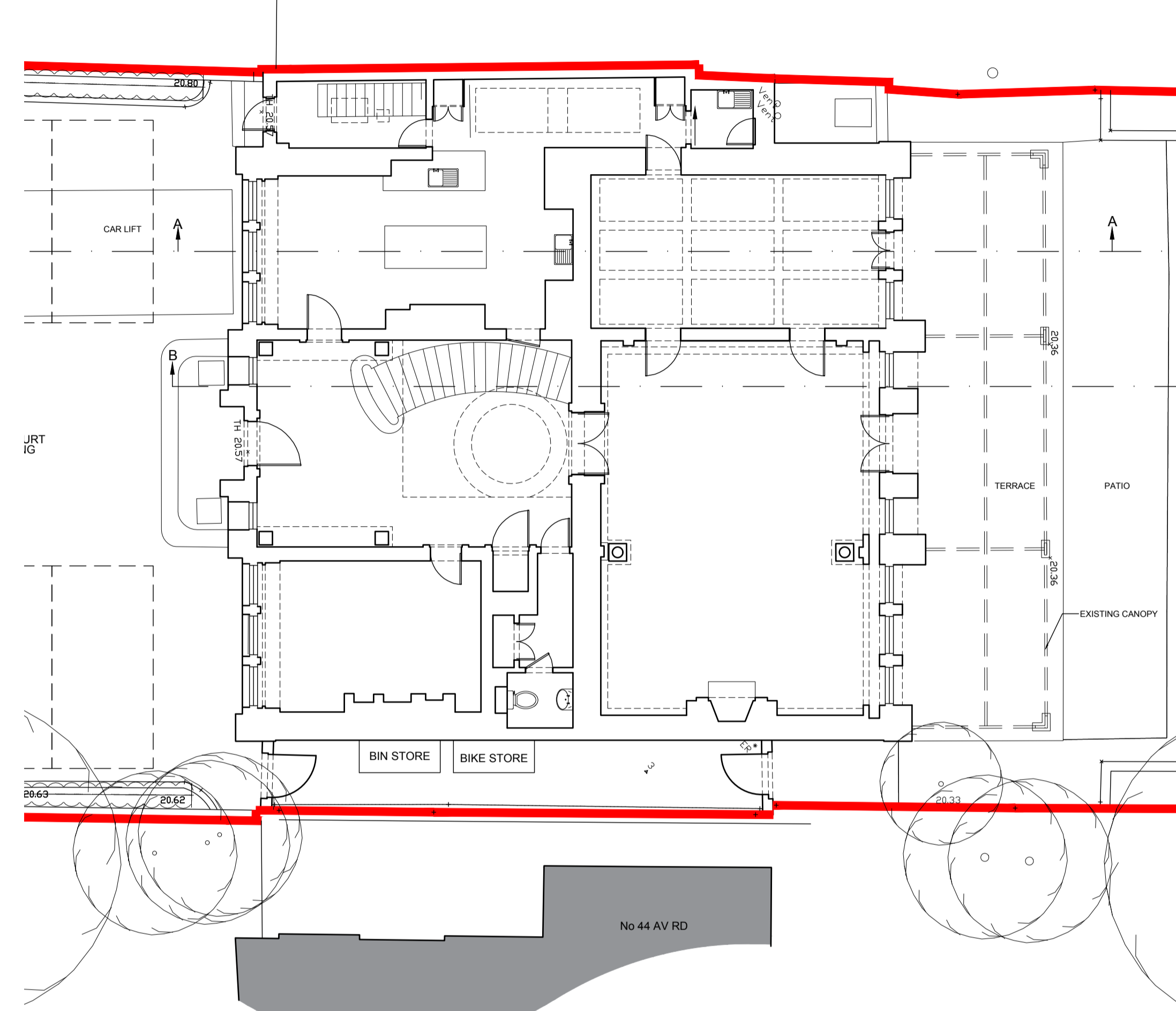

EXISTING GROUND FLOOR PLAN

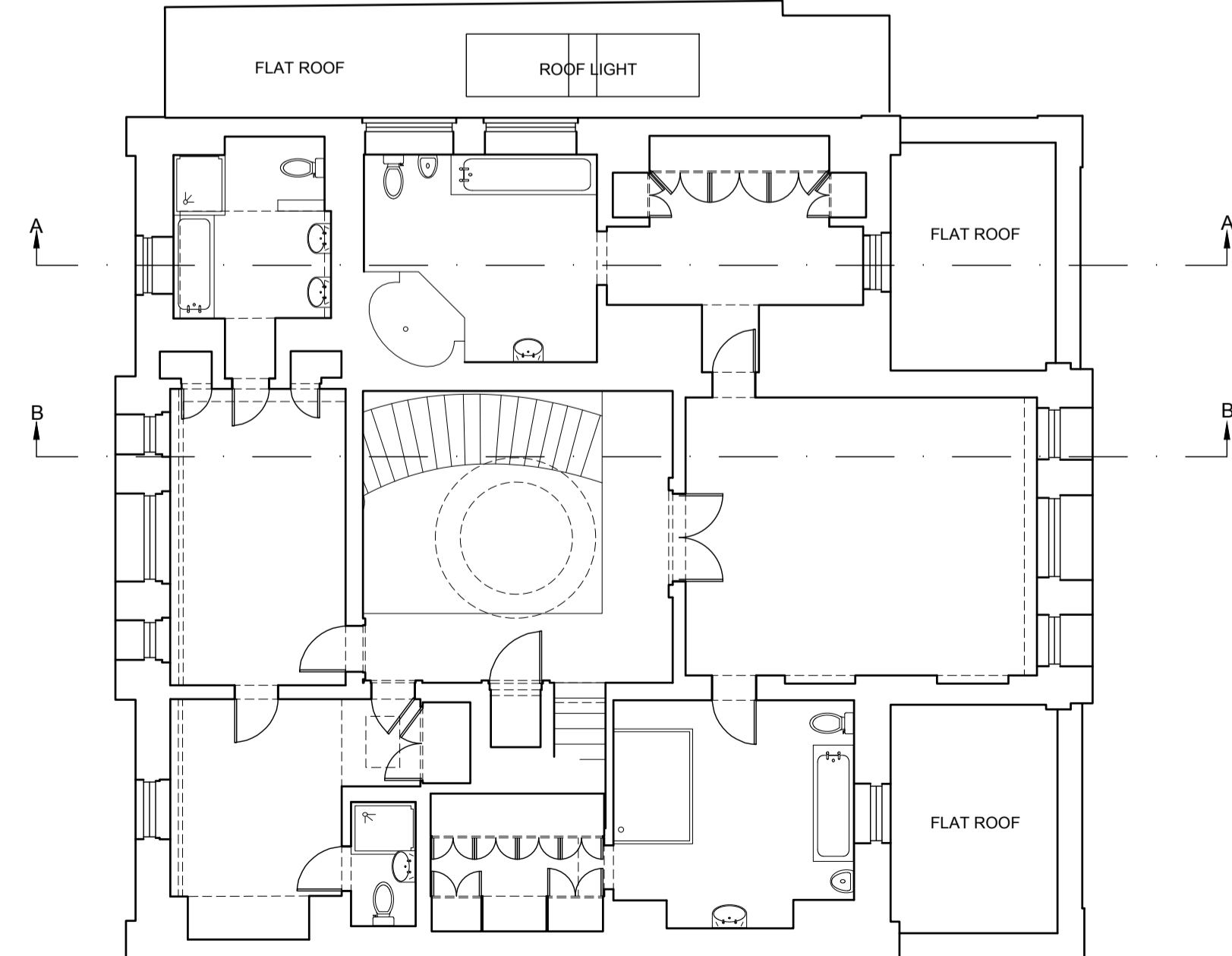
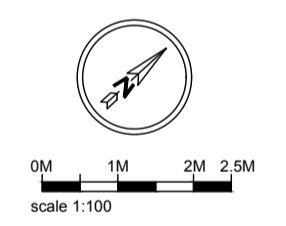

EXISTING FIRST FLOOR PLAN

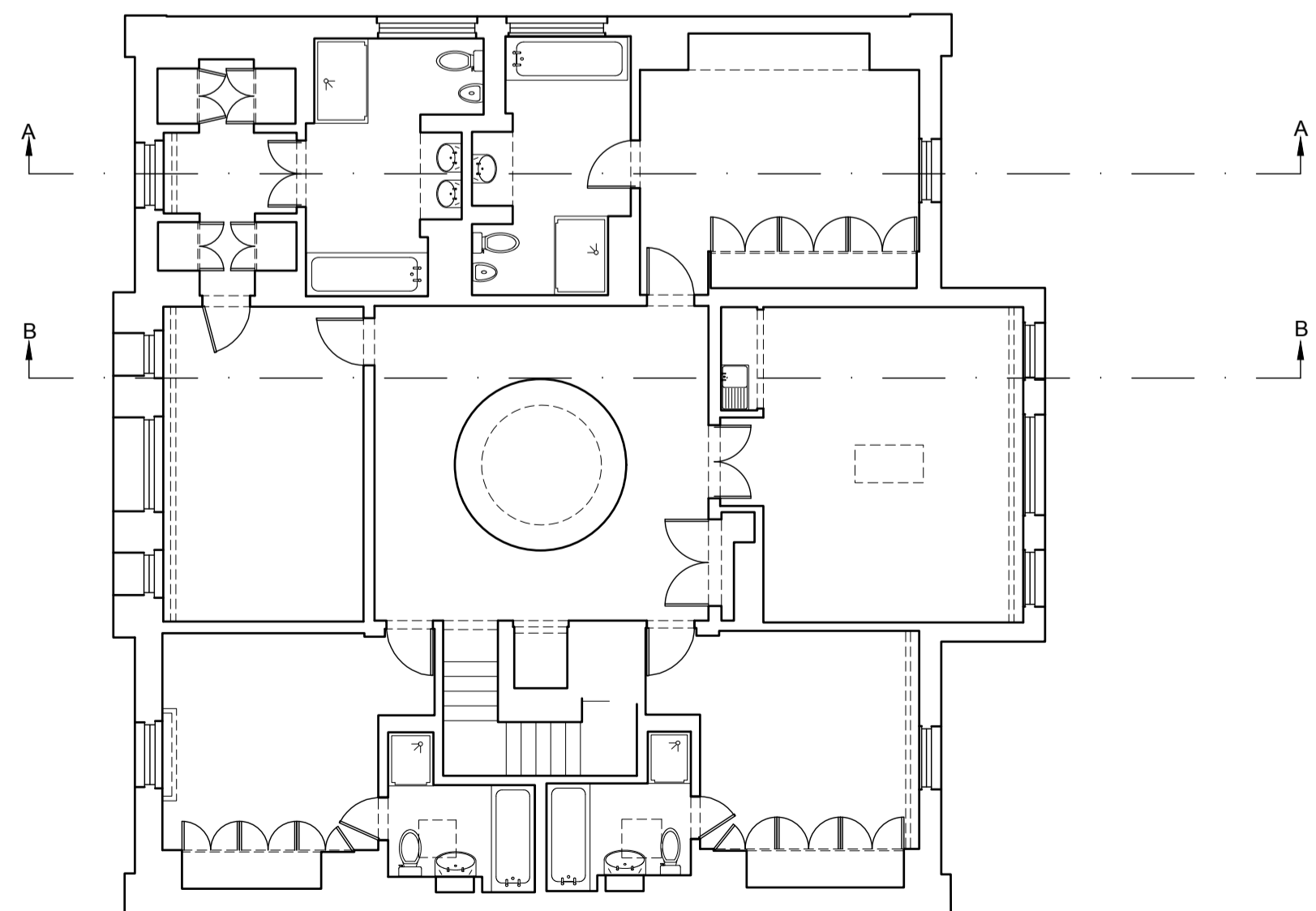

EXISTING SECOND FLOOR PLAN

Subject to detailed dimensional survey  
-Please note these drawings are based on existing drawings prepared by others. BB Partnership cannot be held responsible for any discrepancies and/or inaccuracy that may arise

SURVEY DRAWING PRODUCED BY 'LASER SURVEYS'

**FOR PLANNING**

**BB PARTNERSHIP LTD**  
CHARTERED ARCHITECTS  
THE TRAFALGAR . 17 REMINGTON STREET . LONDON N1 6BH  
TEL . 020 7336 8555 FAX . 020 7336 8777  
e-mail . architect@bbpartnership.co.uk

|          |                                                                                         |          |
|----------|-----------------------------------------------------------------------------------------|----------|
| client   | Brightwood Ltd.                                                                         |          |
| project  | 46 Avenue Road NW8 6HS<br>New Build House Behind Retained Facade Including New Basement |          |
| drawing  | EXISTING PLANS:<br>Basement, Ground, First & Second Floor Plans                         |          |
| date     | scale                                                                                   | drawn by |
| 29.04.13 | 1:100 at A1                                                                             | LA       |
| drg.no.  | rev.                                                                                    |          |
| FQM-102  | A                                                                                       |          |