

SITE PERMEABILITY PLAN - AS EXISTING
SCALE 1:100

	INDICATES CURRENT IMPERMEABLE AREA		INDICATES NOTIONAL PERMEABLE AREA (CLAY)
--	------------------------------------	--	--

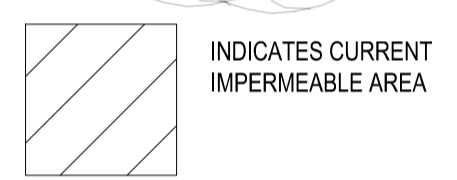
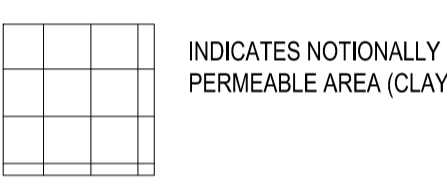
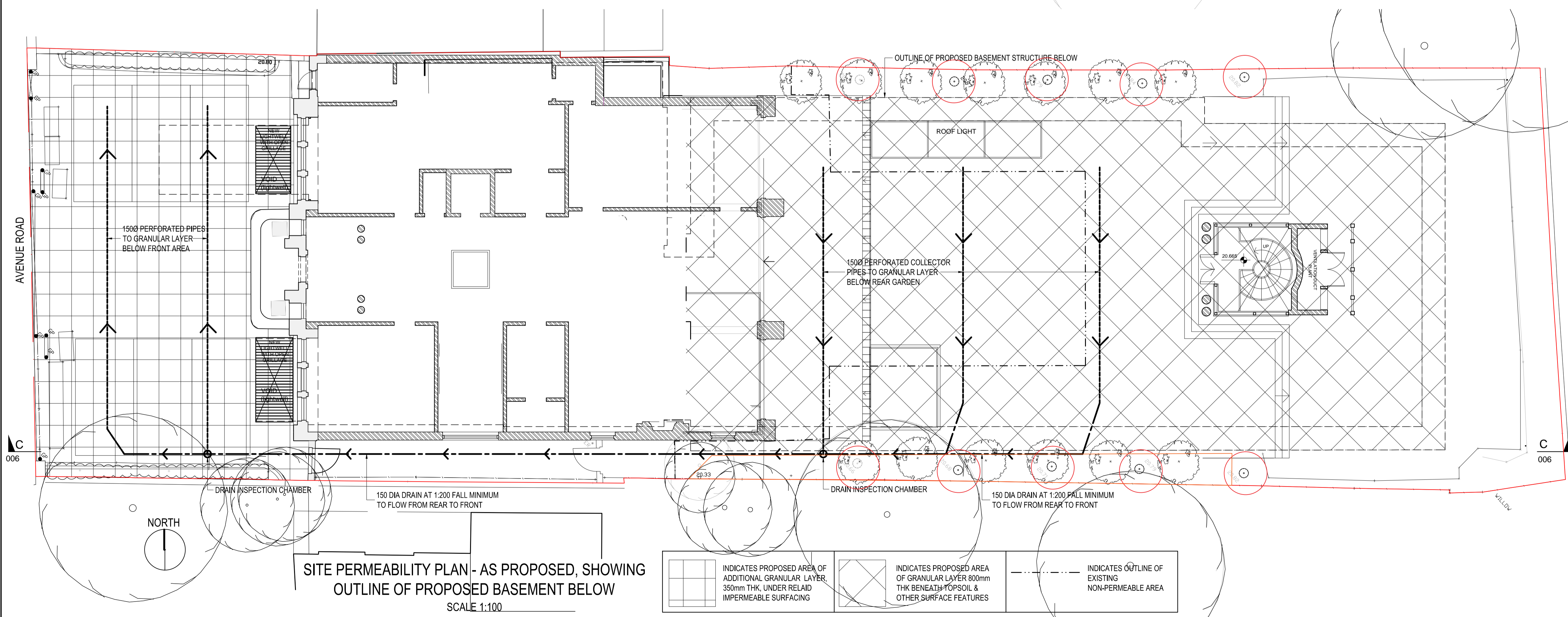
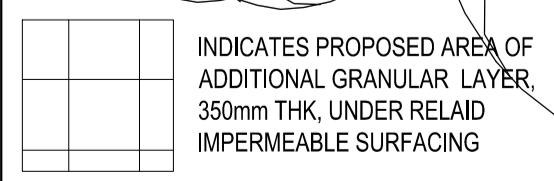
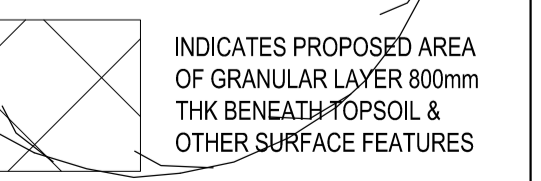
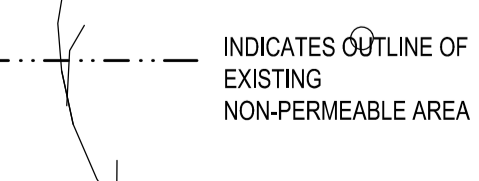

SITE PERMEABILITY PLAN - AS PROPOSED, SHOWING OUTLINE OF PROPOSED BASEMENT BELOW
SCALE 1:100

	INDICATES PROPOSED AREA OF ADDITIONAL GRANULAR LAYER 350mm THK, UNDER RELAID IMPERMEABLE SURFACING		INDICATES PROPOSED AREA OF GRANULAR LAYER 800mm THK BENEATH POPSOIL & OTHER SURFACE FEATURES		INDICATES OUTLINE OF EXISTING NON-PERMEABLE AREA
---	--	---	--	---	--

NOTES:
DRAWING TO BE READ IN CONJUNCTION WITH ALL ARCHITECTS AND SERVICES ENGINEERS' DRAWINGS, AND ALL OTHER RELEVANT INFORMATION.
ANY DISCREPANCIES TO BE BROUGHT TO THE ATTENTION OF EDGE STRUCTURES LTD.
DO NOT SCALE FROM THE DRAWING, USE FIGURED DIMENSIONS ONLY.
THE CONTRACTOR IS TO VERIFY ALL DIMENSIONS ON SITE BEFORE COMMENCING ANY WORK OR PREPARING ANY SHOP DRAWINGS.
WORK AND MATERIALS TO BE IN ACCORDANCE WITH CURRENT BUILDING REGULATIONS AND BRITISH STANDARDS.
THIS DRAWING REMAINS THE COPYRIGHT OF EDGE STRUCTURES LTD.
THIS DRAWING IS BASED ON INFORMATION PROVIDED BY BB PARTNERSHIP ARCHITECTS.

P4	REVISED SCHEME	DF	TB	15.03.17	
P3	REVISED SCHEME	JF	TB	03.03.17	
P2	PERMEABLE AREA REVISED TO SUIT LATEST INFORMATION	JF	TB	03.04.14	
P1	FIRST ISSUE: PRELIMINARY	WRH	TB	31.03.12	
REV	DESCRIPTION	DR	CH	APP	DATE
WRH		TB	TB		MARCH 2012

RESTRICTIONS
PRELIMINARY

PROJECT
**46 AVENUE ROAD
LONDON NW8
REFURB & BASEMENT WORKS:**

TITLE
**SITE PERMEABILITY SCHEMATIC:
EXISTING & PROPOSED PLANS**

		edge structures ltd London • Leeds Phoenix Yard 69 Kings Cross Road LONDON WC1X 9LL t: 020 7239 4950 f: 020 7239 4951 e: info@edgestructures.com
JOB NUMBER 1147	DRAWING NUMBER 005	REVISION P4

p11147-46-avenue-road_mech-02-drawings & issue-sheet-drawings.dwg