

REGNART BUILDINGS

859  
01/20

EUSTON STREET

859  
01/21

859  
01/22

REV	DATE	COMMENT
A	23.03.17	Planning and Advertisements

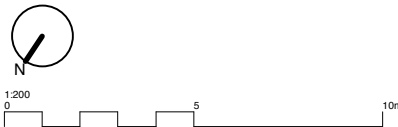

NOTES  
Do not scale from this drawing. All dimensions to be confirmed on site. Architect to be informed of any discrepancies before any action is taken. This drawing is copyright © Manalo & White Ltd.

**MANALO & WHITE**  
ARCHITECTS

UNIT 301, METROPOLITAN WHARF BUILDING,  
70 WAPPING WALL, LONDON E1W 3SS  
T 02072654945 E mail@manaloandwhite.co.uk

PROJECT  
METHODIST INTERNATIONAL CENTRE

DRAWING  
EXTG GA Plan

SCALE  
1:200 @ A3

STATUS  
Planning

DRAWING No.  
**859/01/01**

REVISION  
**A**

**6**  
EXISTING (NON-CONSENTED)  
internally illuminated projecting  
signboard. Approximately 600 x  
2000mm

**9**  
Existing doors to remain

**14**  
EXISTING (NON-CONSENTED)  
facade floodlight fixture

**15**  
EXISTING (NON-CONSENTED)  
fascia signage

**16**  
Existing glazed canopy and spotlighting  
to be removed

**17**  
Existing signboards and plaques to be  
removed



A 24.03.17 Planning and Advertisements  
REV DATE COMMENT

GA ELEV  
859  
01/21



NOTES  
Do not scale from this drawing. All dimensions to  
be confirmed on site. Architect to be informed of  
any discrepancies before any action is taken. This  
drawing is copyright © Manalo & White Ltd.

**MANALO  
& WHITE**  
ARCHITECTS

UNIT 301, METROPOLITAN WHARF BUILDING,  
70 WAPPING WALL, LONDON E1W 3SS  
T 02072654945 E mail@manaloandwhite.co.uk

PROJECT  
THE WESLEY EUSTON  
DRAWING  
EXTG Regnart Bldgs Elevation  
SCALE  
1:100 @ A3  
STATUS  
Planning

DRAWING No. 859/01/20 REVISION A



**6**  
EXISTING (NON-CONSENTED)  
internally illuminated projecting  
signboard. Approximately 600 x  
2000mm

**9**  
Existing doors to remain

**14**  
EXISTING (NON-CONSENTED)  
facade floodlight fixture

**15**  
EXISTING (NON-CONSENTED)  
fascia signage

**16**  
Existing glazed canopy and spotlighting  
to be removed

**17**  
Existing signboards and plaques to be  
removed

REV	DATE	COMMENT
A	24.03.17	Planning and Advertisements



**NOTES**  
Do not scale from this drawing. All dimensions to  
be confirmed on site. Architect to be informed of  
any discrepancies before any action is taken. This  
drawing is copyright © Manalo & White Ltd.

**MANALO  
& WHITE**  
ARCHITECTS

UNIT 301, METROPOLITAN WHARF BUILDING,  
70 WAPPING WALL, LONDON E1W 3SS  
T 02072654945 E mail@manaloandwhite.co.uk

PROJECT  
THE WESLEY EUSTON

DRAWING  
EXTG Euston Street Elevation

SCALE  
1:100 @ A3

STATUS  
Planning

DRAWING No.	REVISION
859/01/21	A

ELEVATION CONTINUES ON 859/01/21

EXTENT OF 81-103 EUSTON STREET



**6**  
EXISTING (NON-CONSENTED)  
internally illuminated projecting  
signboard. Approximately 600 x  
2000mm

**9**  
Existing doors to remain

**14**  
EXISTING (NON-CONSENTED)  
facade floodlight fixture

**15**  
EXISTING (NON-CONSENTED)  
fascia signage

**16**  
Existing glazed canopy and spotlighting  
to be removed

**17**  
Existing signboards and plaques to be  
removed

REV	DATE	COMMENT
A	24.03.17	Planning and Advertisements



NOTES  
Do not scale from this drawing. All dimensions to  
be confirmed on site. Architect to be informed of  
any discrepancies before any action is taken. This  
drawing is copyright © Manalo & White Ltd.

**MANALO  
& WHITE**  
ARCHITECTS

UNIT 301, METROPOLITAN WHARF BUILDING,  
70 WAPPING WALL, LONDON E1W 3SS  
T 02072654945 E mail@manaloandwhite.co.uk

PROJECT  
THE WESLEY EUSTON

DRAWING  
EXTG Euston Street Elevation

SCALE  
1:100 @ A3

STATUS  
Planning

DRAWING No.  
**859/01/22**

REVISION  
**A**



**6**  
EXISTING (NON-CONSENTED)  
internally illuminated projecting  
signboard. Approximately 600 x  
2000mm

**9**  
Existing doors to remain

**14**  
EXISTING (NON-CONSENTED)  
facade floodlight fixture

**15**  
EXISTING (NON-CONSENTED)  
fascia signage

**16**  
Existing glazed canopy and spotlighting  
to be removed

**17**  
Existing signboards and plaques to be  
removed

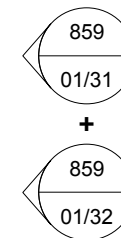

REV	DATE	COMMENT
A	24.03.17	Planning and Advertisements
859	01/31	
859	01/32	



**NOTES**  
Do not scale from this drawing. All dimensions to be confirmed on site. Architect to be informed of any discrepancies before any action is taken. This drawing is copyright © Manalo & White Ltd.

**MANALO & WHITE**  
ARCHITECTS

UNIT 301, METROPOLITAN WHARF BUILDING,  
70 WAPPING WALL, LONDON E1W 3SS  
T 02072654945 E mail@manaloandwhite.co.uk

PROJECT  
THE WESLEY EUSTON

DRAWING  
EXTG Regnart Bldgs Partial Elevation

SCALE  
1:50 @ A3

STATUS  
Planning

DRAWING No. **859/01/30** REVISION **A**



**6**  
EXISTING (NON-CONSENTED)  
internally illuminated projecting  
signboard. Approximately 600 x  
2000mm

**9**  
Existing doors to remain

**14**  
EXISTING (NON-CONSENTED)  
facade floodlight fixture

**15**  
EXISTING (NON-CONSENTED)  
fascia signage

**16**  
Existing glazed canopy and spotlighting  
to be removed

**17**  
Existing signboards and plaques to be  
removed

REV	DATE	COMMENT
A	24.03.17	Planning and Advertisements



NOTES  
Do not scale from this drawing. All dimensions to  
be confirmed on site. Architect to be informed of  
any discrepancies before any action is taken. This  
drawing is copyright © Manalo & White Ltd.

**MANALO  
& WHITE**  
ARCHITECTS

UNIT 301, METROPOLITAN WHARF BUILDING,  
70 WAPPING WALL, LONDON E1W 3SS  
T 02072654945 E mail@manaloandwhite.co.uk

PROJECT  
THE WESLEY EUSTON  
DRAWING  
EXTG Euston Street Partial Elevation  
SCALE  
1:50 @ A3  
STATUS  
Planning

DRAWING No.	REVISION
859/01/31	A

859  
01/30

6

14

14

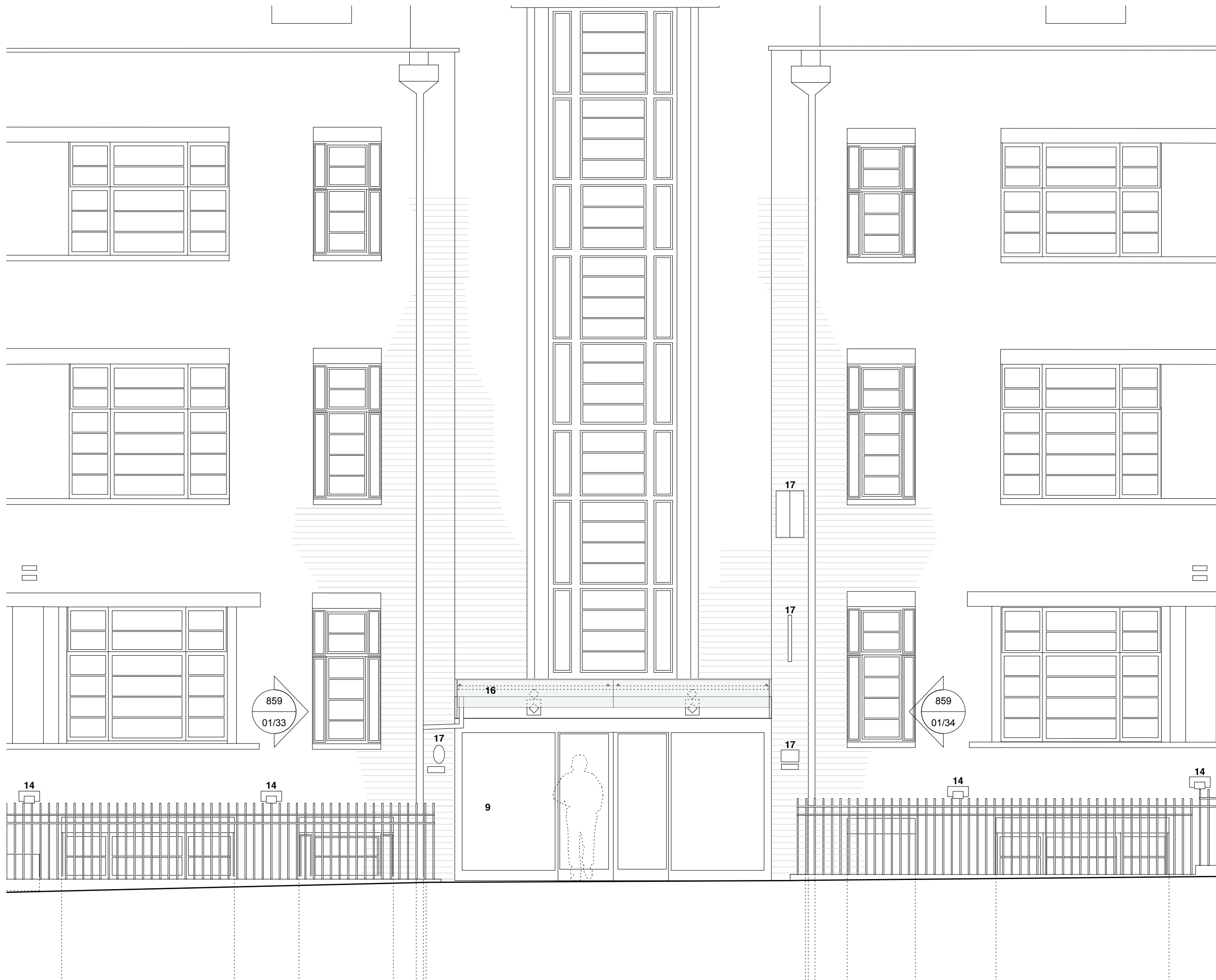

**6**  
EXISTING (NON-CONSENTED)  
internally illuminated projecting  
signboard. Approximately 600 x  
2000mm

**9**  
Existing doors to remain

**14**  
EXISTING (NON-CONSENTED)  
facade floodlight fixture

**15**  
EXISTING (NON-CONSENTED)  
fascia signage

**16**  
Existing glazed canopy and spotlighting  
to be removed

**17**  
Existing signboards and plaques to be  
removed

REV	DATE	COMMENT
A	24.03.17	Planning and Advertisements



NOTES  
Do not scale from this drawing. All dimensions to  
be confirmed on site. Architect to be informed of  
any discrepancies before any action is taken. This  
drawing is copyright © Manalo & White Ltd.

**MANALO  
& WHITE**  
ARCHITECTS

UNIT 301, METROPOLITAN WHARF BUILDING,  
70 WAPPING WALL, LONDON E1W 3SS  
T 02072654945 E mail@manaloandwhite.co.uk

PROJECT  
THE WESLEY EUSTON  
DRAWING  
EXTG Euston Street Entrance Elevation  
SCALE  
1:50 @ A3  
STATUS  
Planning

DRAWING No.	REVISION
859/01/32	A

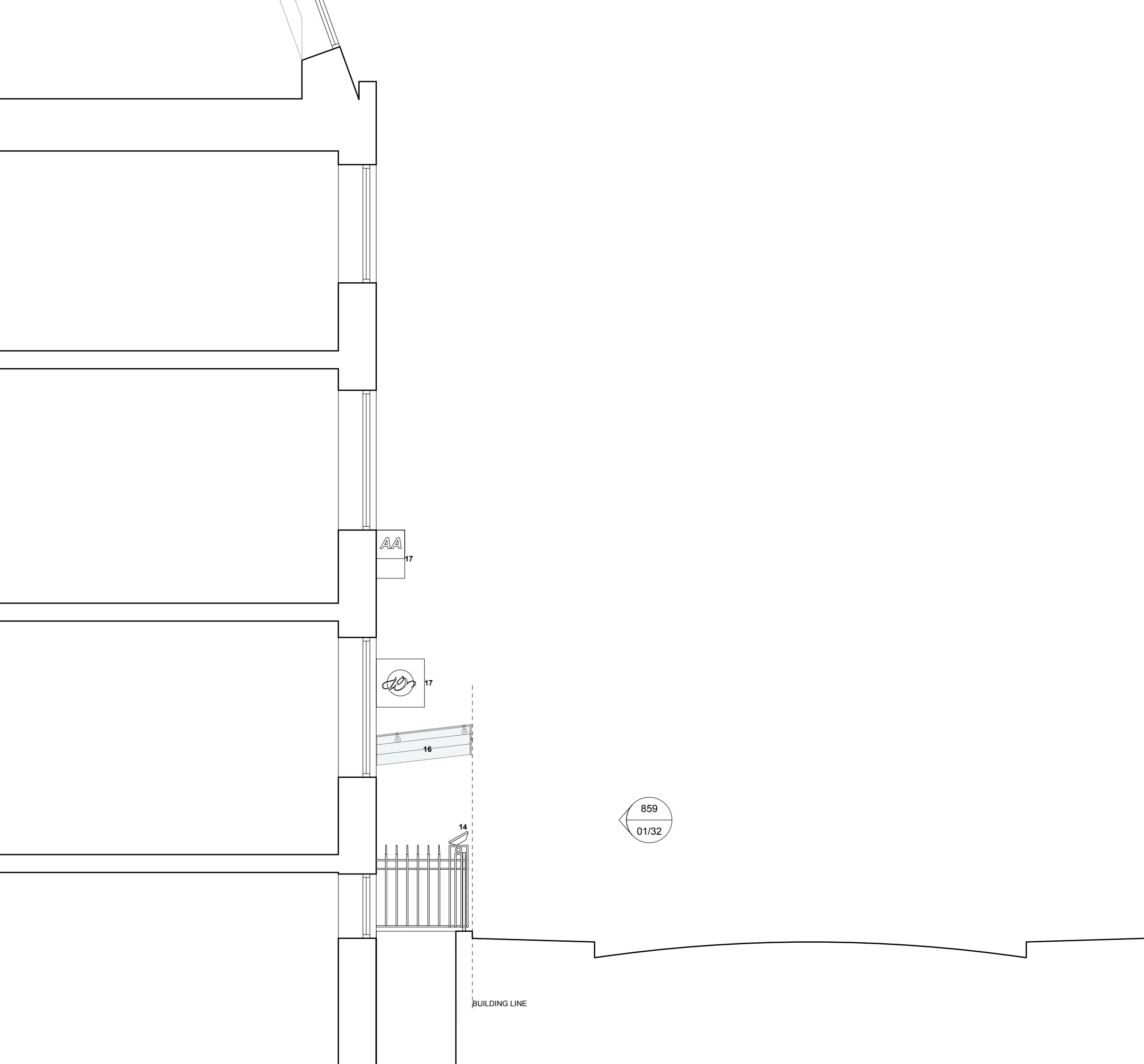

**6**  
EXISTING (NON-CONSENTED)  
internally illuminated projecting  
signboard. Approximately 600 x  
2000mm

**9**  
Existing doors to remain

**14**  
EXISTING (NON-CONSENTED)  
facade floodlight fixture

**15**  
EXISTING (NON-CONSENTED)  
fascia signage

**16**  
Existing glazed canopy and spotlighting  
to be removed

**17**  
Existing signboards and plaques to be  
removed

REV	DATE	COMMENT
A	24.03.17	Planning and Advertisements



NOTES  
Do not scale from this drawing. All dimensions to  
be confirmed on site. Architect to be informed of  
any discrepancies before any action is taken. This  
drawing is copyright © Manalo & White Ltd.

**MANALO  
& WHITE**  
ARCHITECTS

UNIT 301, METROPOLITAN WHARF BUILDING,  
70 WAPPING WALL, LONDON E1W 3SS  
T 02072654945 E mail@manaloandwhite.co.uk

PROJECT  
THE WESLEY EUSTON

DRAWING  
EXTG Euston Street Entrance Section

SCALE  
1:50 @ A3

STATUS  
Planning

DRAWING No.  
**859/01/33**

REVISION  
**A**



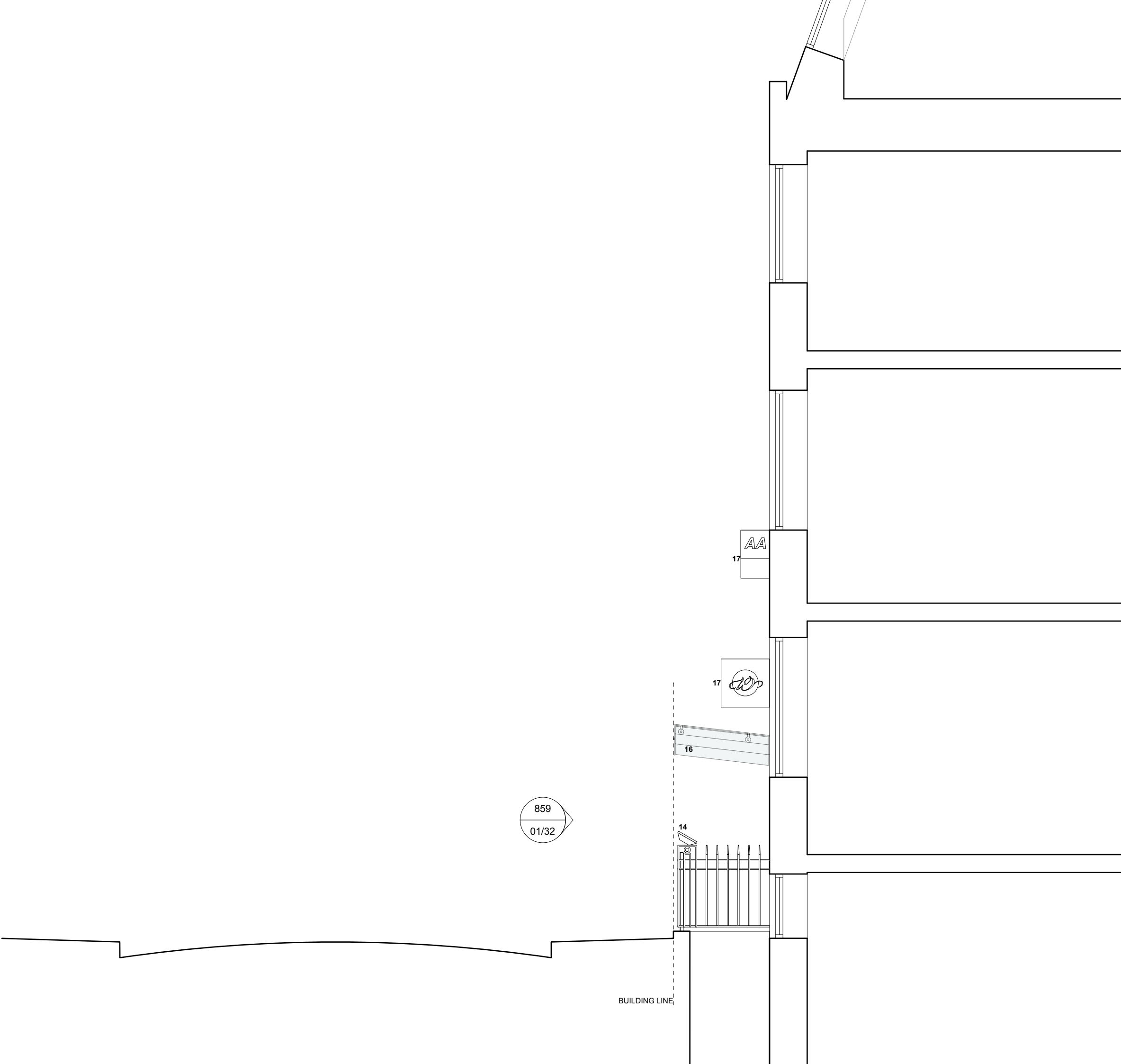

**6**  
EXISTING (NON-CONSENTED)  
internally illuminated projecting  
signboard. Approximately 600 x  
2000mm

**9**  
Existing doors to remain

**14**  
EXISTING (NON-CONSENTED)  
facade floodlight fixture

**15**  
EXISTING (NON-CONSENTED)  
fascia signage

**16**  
Existing glazed canopy and spotlighting  
to be removed

**17**  
Existing signboards and plaques to be  
removed

REV	DATE	COMMENT
A	24.03.17	Planning and Advertisements



NOTES  
Do not scale from this drawing. All dimensions to  
be confirmed on site. Architect to be informed of  
any discrepancies before any action is taken. This  
drawing is copyright © Manalo & White Ltd.

# MANALO & WHITE

ARCHITECTS

UNIT 301, METROPOLITAN WHARF BUILDING,  
70 WAPPING WALL, LONDON E1W 3SS  
T 02072654945 E mail@manaloandwhite.co.uk

PROJECT  
THE WESLEY EUSTON  
DRAWING  
EXTG Euston Street Entrance Section  
SCALE  
1:50 @ A3  
STATUS  
Planning

DRAWING No. **859/01/34** REVISION **A**