

NOTE:

Architectural Information - the level of detail shown on the drawings is relative to the submission of a PLANNING APPLICATION. The drawings should therefore not be used for any other purpose without both the prior agreement of the architect, and subsequent checking / development by others.

Dimensions and setting out - should be checked on site; see above

Structure & Construction - these drawings, unless expressly noted otherwise, have not been fully coordinated with a Structural Engineer's input and show indicative construction build-up only

Building Control - the client / the contractor will liaise directly with Local Authority to ensure the project is completed in accordance with the Building Regulations

Planning - the client / the contractor will ensure that the project is completed in accordance with the approved planning drawings and take responsibility for the discharge of any planning conditions

Party Walls & Rights to Light - the client / the contractor ensure that any notices and consents required are obtained before work commences

Archaeological & Ecological - the client / the contractor will ensure that any notices and consents required are obtained before work commences

NOTE:
Glazing Allowances will need to be negotiated with Building Control as per Approved Document L1B Conservation of Fuel and Power

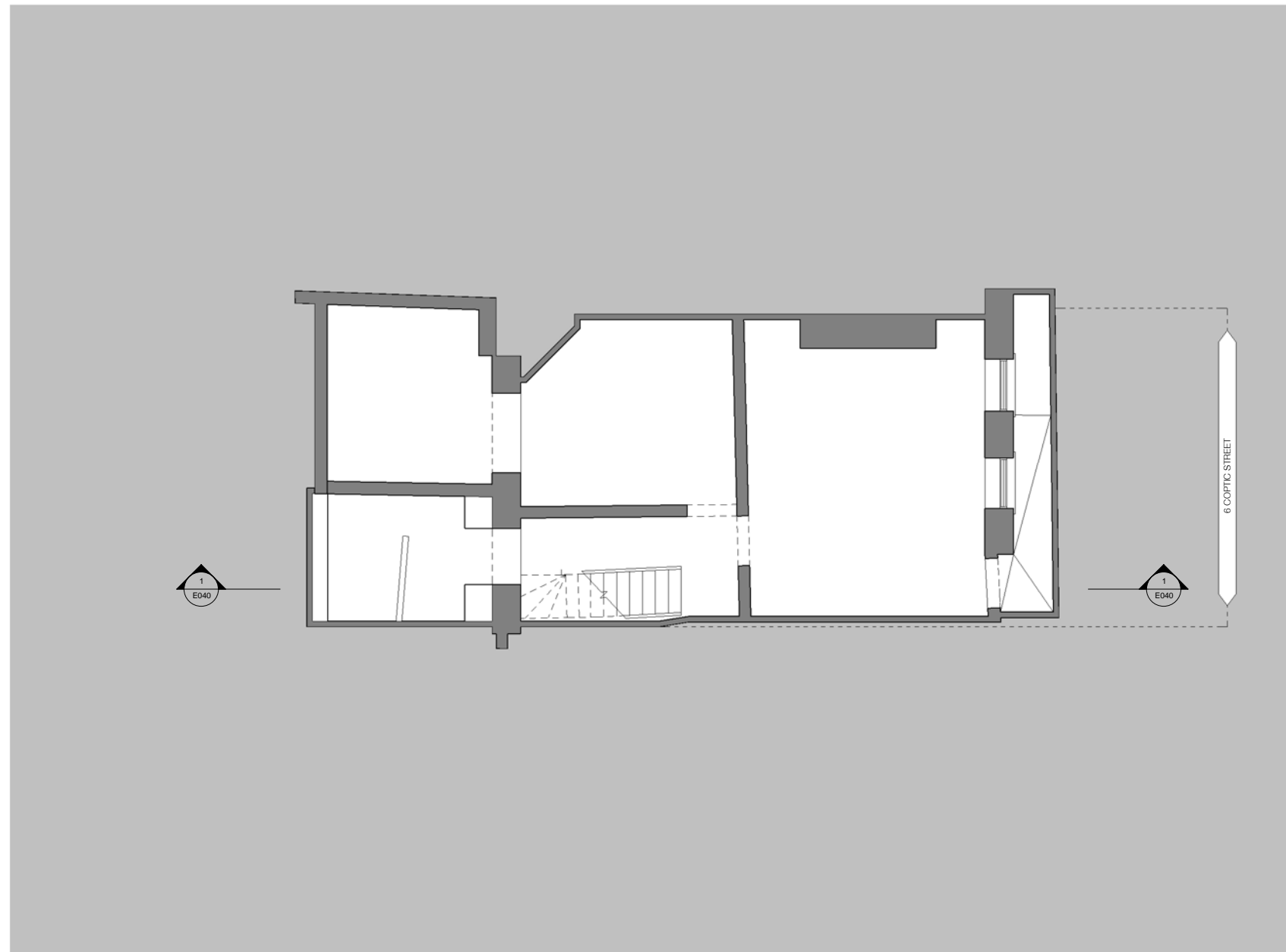

Existing_Gross Internal Areas	
Name	Area
Basement	60 m ²
Ground Floor	82 m ²
First Floor	47 m ²
Second Floor	45 m ²
Third Floor	46 m ²
	280 m ²



Revisions		
No.	Description	Date

EXISTING

Note: Do not use for the design. All dimensions to be checked on site by the contractor and to be responsible.
 HÛT Architecture
 3rd Floor
 25-26 Ckt Street
 London EC1V 3JG
 T 020 7359 8660
 E info@hutarchitecture.com



Job: H359_Coptic Street
 Job No: H359
 Drawing: Existing Basement Floor
 Plan
 Scale: 1:50 @ A1, 1:100 @ A3
 Drawing No: E009
 Revision:



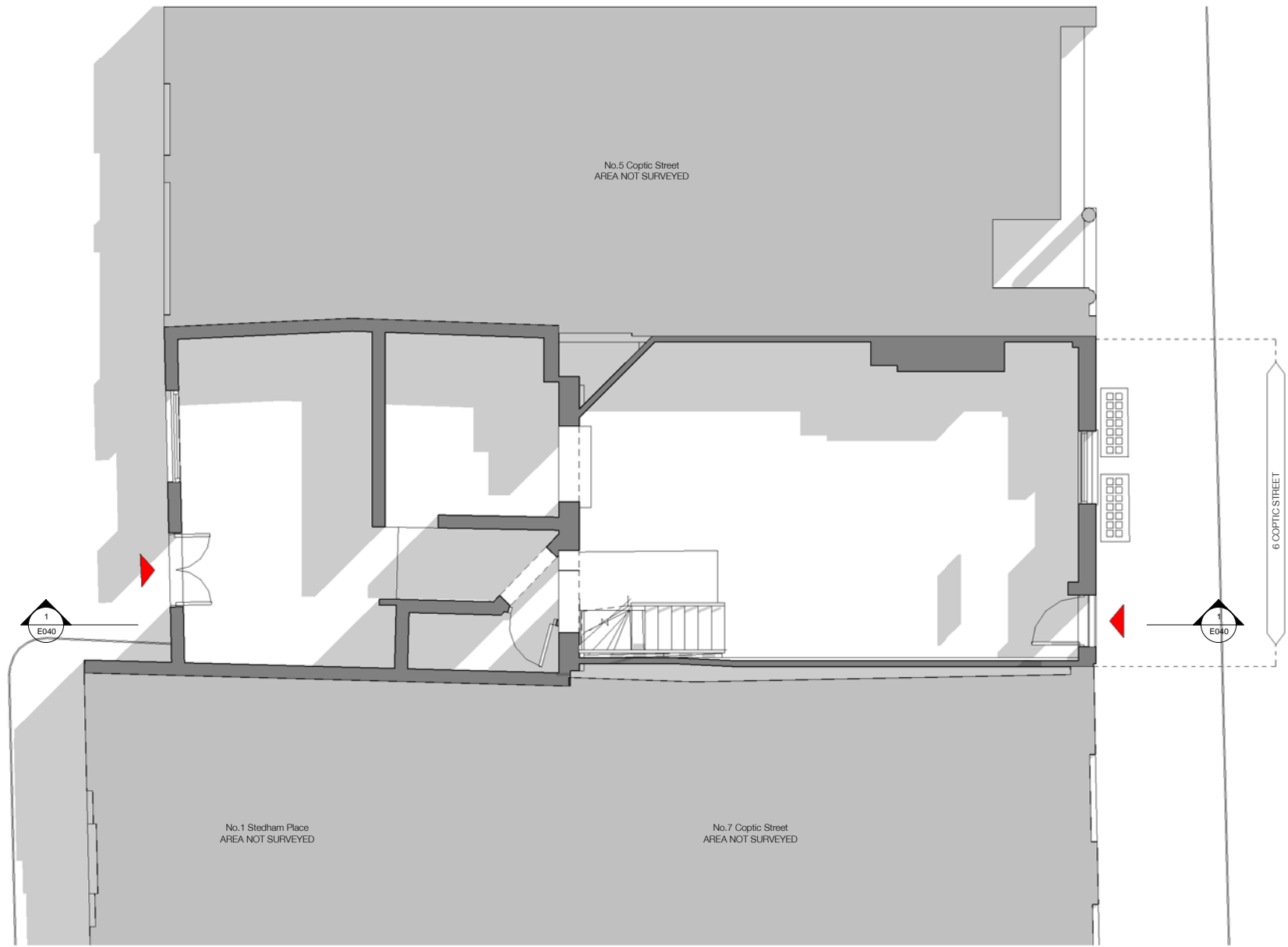

NOTE:

Architectural Information - the level of detail shown on the drawings is relative to the submission of a PLANNING APPLICATION. The drawings should therefore not be used for any other purpose without both the prior agreement of the architect, and subsequent checking / development by others.

Dimensions and setting out - should be checked on site; see above.

Structure & Construction - these drawings, unless expressly noted otherwise, have not been fully coordinated with a Structural Engineer's input and show indicative construction build-up only.

Building Control - the client / the contractor will liaise directly with Local Authority to ensure the project is completed in accordance with the Building Regulations.

Planning - the client / the contractor will ensure that the project is completed in accordance with the approved planning drawings and take responsibility for the discharge of any planning conditions.

Party Walls & Rights to Light - the client / the contractor ensure that any notices and consents required are obtained before work commences.

Archaeological & Ecological - the client / the contractor will ensure that any notices and consents required are obtained before work commences.

NOTE:
Glazing Allowances will need to be negotiated with Building Control as per Approved Document L1B Conservation of Fuel and Power

Existing_Gross Internal Areas	
Name	Area
Basement	60 m ²
Ground Floor	82 m ²
First Floor	47 m ²
Second Floor	45 m ²
Third Floor	46 m ²
	280 m ²



Revisions		
No.	Description	Date

EXISTING

Note: Do not use these drawings without the approval of the architect and/or the contractor.
 HÛT Architecture
 3rd Floor
 25-26 Ckt Street
 London EC1V 3BE
 T 020 7399 8660
 E info@hutarchitecture.com



Job: H359_Coptic Street
 Job No: H359
 Drawing: Existing Ground Floor Plan
 Scale: 1:50 @ A1, 1:100 @ A3
 Drawing No: E010
 Revision:



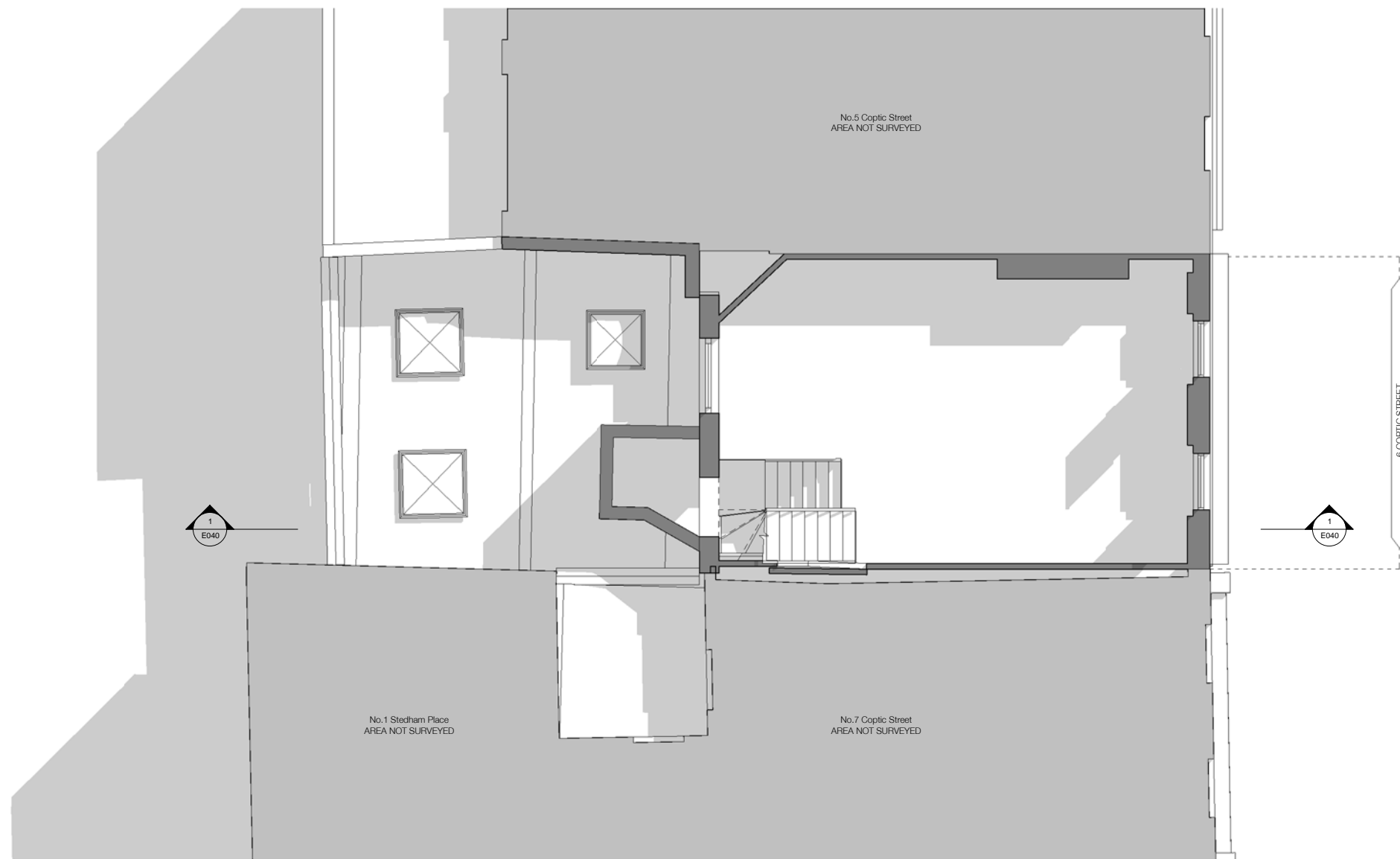

NOTE:

Architectural Information - the level of detail shown on the drawings is relative to the submission of a PLANNING APPLICATION. The drawings should therefore not be used for any other purpose without both the prior agreement of the architect, and subsequent checking / development by others.

Dimensions and setting out - should be checked on site; see above.

Structure & Construction - these drawings, unless expressly noted otherwise, have not been fully coordinated with a Structural Engineer's input and show indicative construction build-up only.

Building Control - the client / the contractor will liaise directly with Local Authority to ensure the project is completed in accordance with the Building Regulations.

Planning - the client / the contractor will ensure that the project is completed in accordance with the approved planning drawings and take responsibility for the discharge of any planning conditions.

Party Walls & Rights to Light - the client / the contractor ensure that any notices and consents required are obtained before work commences.

Archaeological & Ecological - the client / the contractor will ensure that any notices and consents required are obtained before work commences.

NOTE:
Glazing Allowances will need to be negotiated with Building Control as per Approved Document L1B Conservation of Fuel and Power.

Existing_Gross Internal Areas	
Name	Area
Basement	60 m ²
Ground Floor	82 m ²
First Floor	47 m ²
Second Floor	45 m ²
Third Floor	48 m ²
	280 m ²



Revisions		
No.	Description	Date

EXISTING

Note: Do not use these drawings without the approval of the architect and to be responsible.

HÛT Architecture
3rd Floor
25-26 Coptic Street
London EC1A 3BE
T 020 7359 8660
E info@hutarchitecture.com

HÛT

Job: H359_Coptic Street
Job No: H359
Drawing: Existing First Floor Plan

Scale: 1:50 @ A1, 1:100 @ A3
Drawing No: E011
Revision:

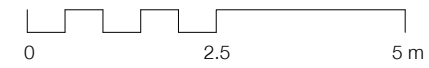

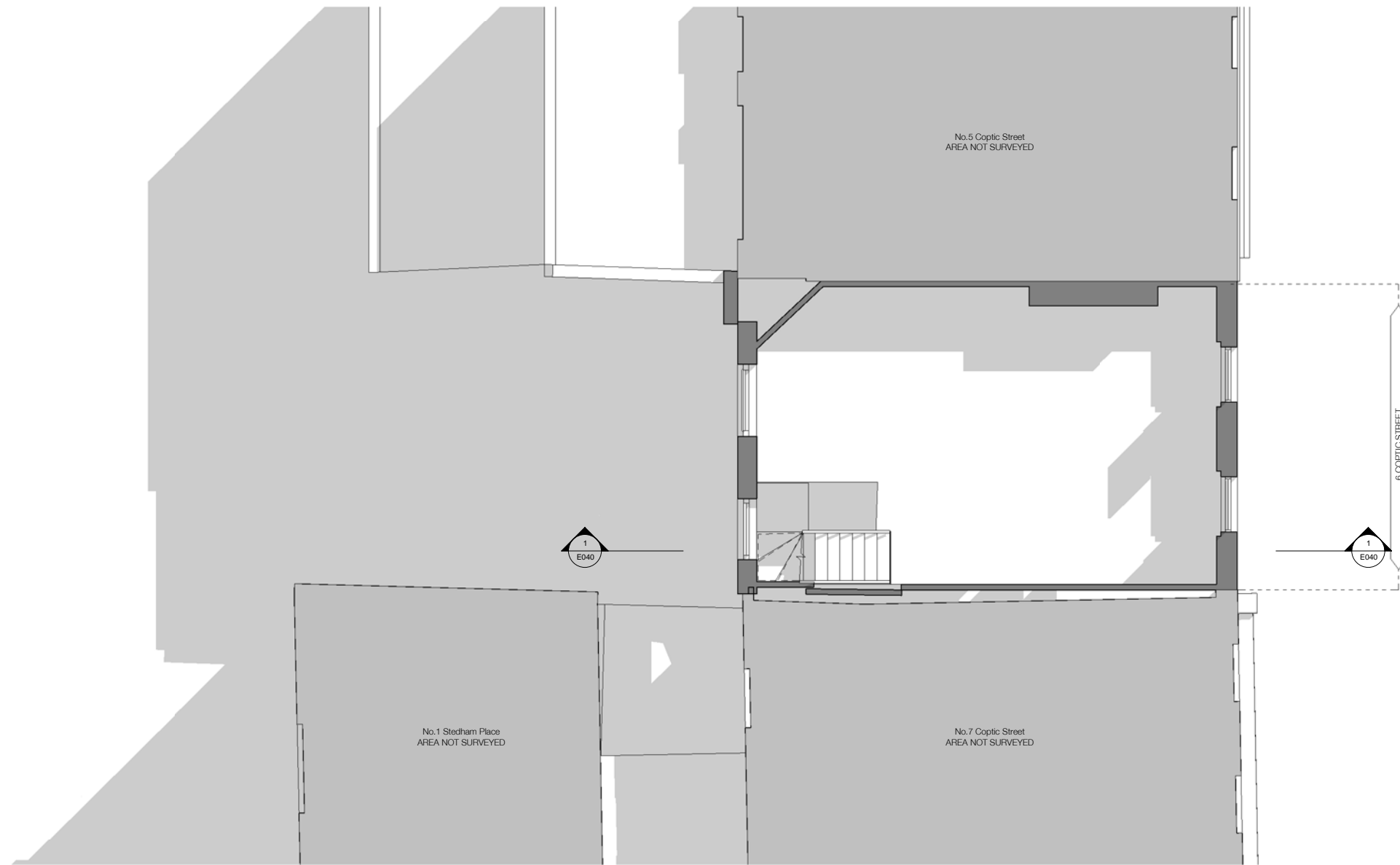

NOTE:

Architectural Information - the level of detail shown on the drawings is relative to the submission of a PLANNING APPLICATION. The drawings should therefore not be used for any other purpose without both the prior agreement of the architect, and subsequent checking / development by others.
 Dimensions and setting out - should be checked on site; see above
 Structure & Construction - these drawings, unless expressly noted otherwise, have not been fully coordinated with a Structural Engineer's input and show indicative construction build-up only
 Building Control - the client / the contractor will liaise directly with Local Authority to ensure the project is completed in accordance with the Building Regulations
 Planning - the client / the contractor will ensure that the project is completed in accordance with the approved planning drawings and take responsibility for the discharge of any planning conditions
 Party Walls & Rights to Light - the client / the contractor ensure that any notices and consents required are obtained before work commences
 Archaeological & Ecological - the client / the contractor will ensure that any notices and consents required are obtained before work commences

NOTE:
 Glazing Allowances will need to be negotiated with Building Control as per Approved Document L1B Conservation of Fuel and Power

Existing_Gross Internal Areas	
Name	Area
Basement	60 m ²
Ground Floor	82 m ²
First Floor	47 m ²
Second Floor	45 m ²
Third Floor	46 m ²
	280 m ²



Revisions		
No.	Description	Date

EXISTING

See Section 10 for the details of the existing structure to be protected or altered by the contractor and to be repaired.
 HÛT Architecture
 25-26 Coptic Street
 London EC1A 3JE
 T 020 7359 8660
 E info@hutarchitecture.com



Job: H359_Coptic Street
 Job No: H359
 Drawing: Existing Second Floor Plan
 Scale: 1:50 @ A1, 1:100 @ A3
 Drawing No: E012
 Revision:



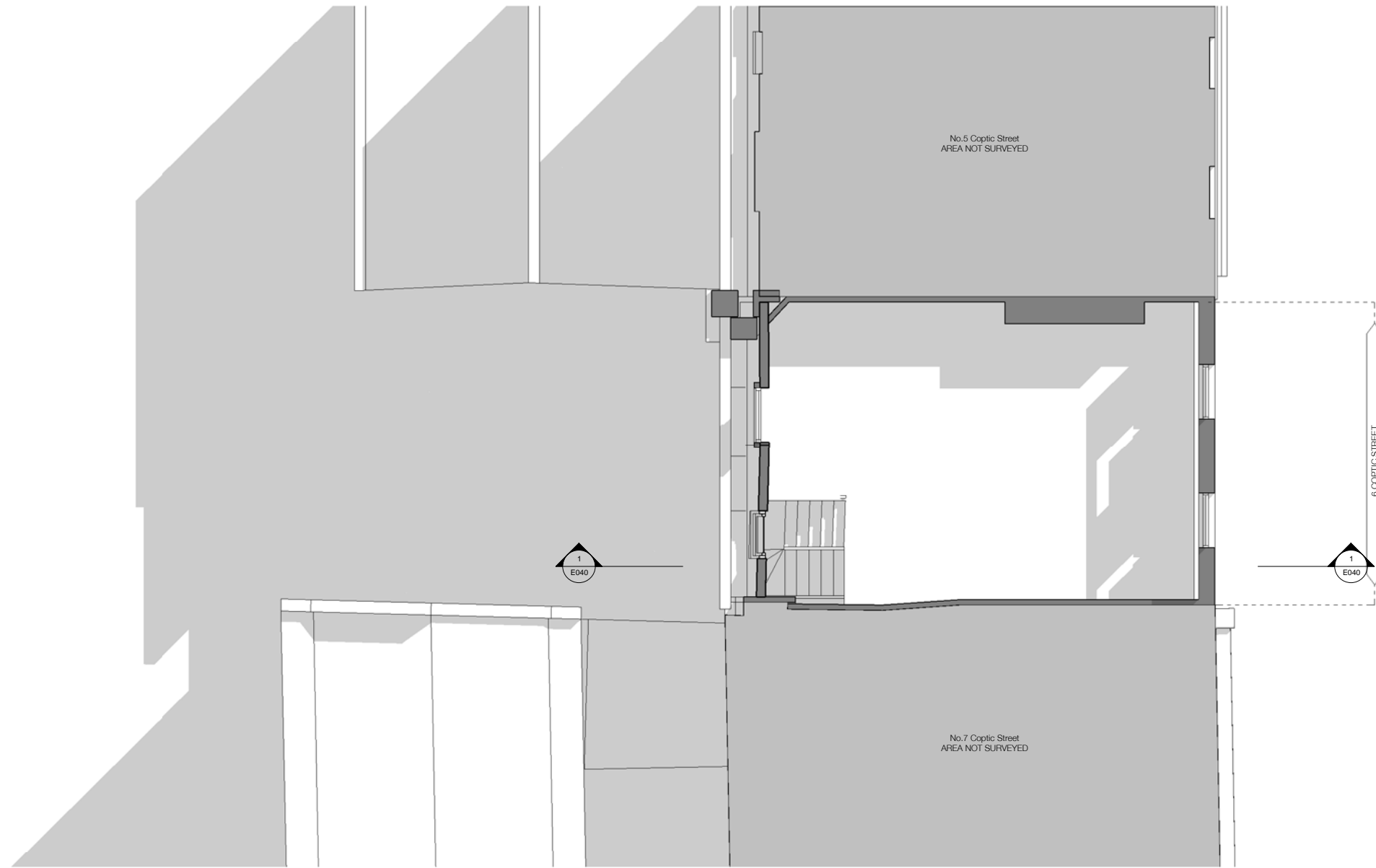

NOTE:

Architectural Information - the level of detail shown on the drawings is relative to the submission of a PLANNING APPLICATION. The drawings should therefore not be used for any other purpose without both the prior agreement of the architect, and subsequent checking / development by others.

Dimensions and setting out - should be checked on site; see above.

Structure & Construction - these drawings, unless expressly noted otherwise, have not been fully coordinated with a Structural Engineer's input and show indicative construction build-up only.

Building Control - the client / the contractor will liaise directly with Local Authority to ensure the project is completed in accordance with the Building Regulations.

Planning - the client / the contractor will ensure that the project is completed in accordance with the approved planning drawings and take responsibility for the discharge of any planning conditions.

Party Walls & Rights to Light - the client / the contractor ensure that any notices and consents required are obtained before work commences.

Archaeological & Ecological - the client / the contractor will ensure that any notices and consents required are obtained before work commences.

NOTE:
Glazing Allowances will need to be negotiated with Building Control as per Approved Document L1B Conservation of Fuel and Power.

Existing_Gross Internal Areas	
Name	Area
Basement	60 m ²
Ground Floor	82 m ²
First Floor	47 m ²
Second Floor	45 m ²
Third Floor	48 m ²
	280 m ²

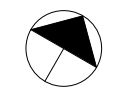

Revisions		
No.	Description	Date

EXISTING

Note: Do not use these drawings without the approval of the architect and/or the contractor.

HÛT Architecture
3rd Floor
25-26 Ckt Street
London EC1V 3JQ
T 020 7359 8660
E info@hutarchitecture.com

HÛT

Job: H359_Coptic Street
Job No: H359
Drawing: Existing Third Floor Plan

Scale: 1:50 @ A1, 1:100 @ A3
Drawing No: E013
Revision:

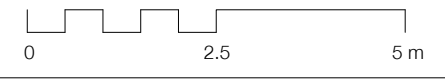

NOTE:

Architectural Information - the level of detail shown on the drawings is relative to the submission of a PLANNING APPLICATION. The drawings should therefore not be used for any other purpose without both the prior agreement of the architect, and subsequent checking / development by others.

Dimensions and setting out - should be checked on site; see above otherwise, have not been fully coordinated with a Structural Engineer's input and show indicative construction build-up only.

Building Control - the client / the contractor will liaise directly with Local Authority to ensure the project is completed in accordance with the Building Regulations.

Planning - the client / the contractor will ensure that the project is completed in accordance with the approved planning drawings and take responsibility for the discharge of any planning conditions.

Party Walls & Rights to Light - the client / the contractor ensure that any notices and consents required are obtained before work commences.

Archaeological & Ecological - the client / the contractor will ensure that any notices and consents required are obtained before work commences.

NOTE:
Glazing Allowances will need to be negotiated with Building Control as per Approved Document L1B Conservation of Fuel and Power.

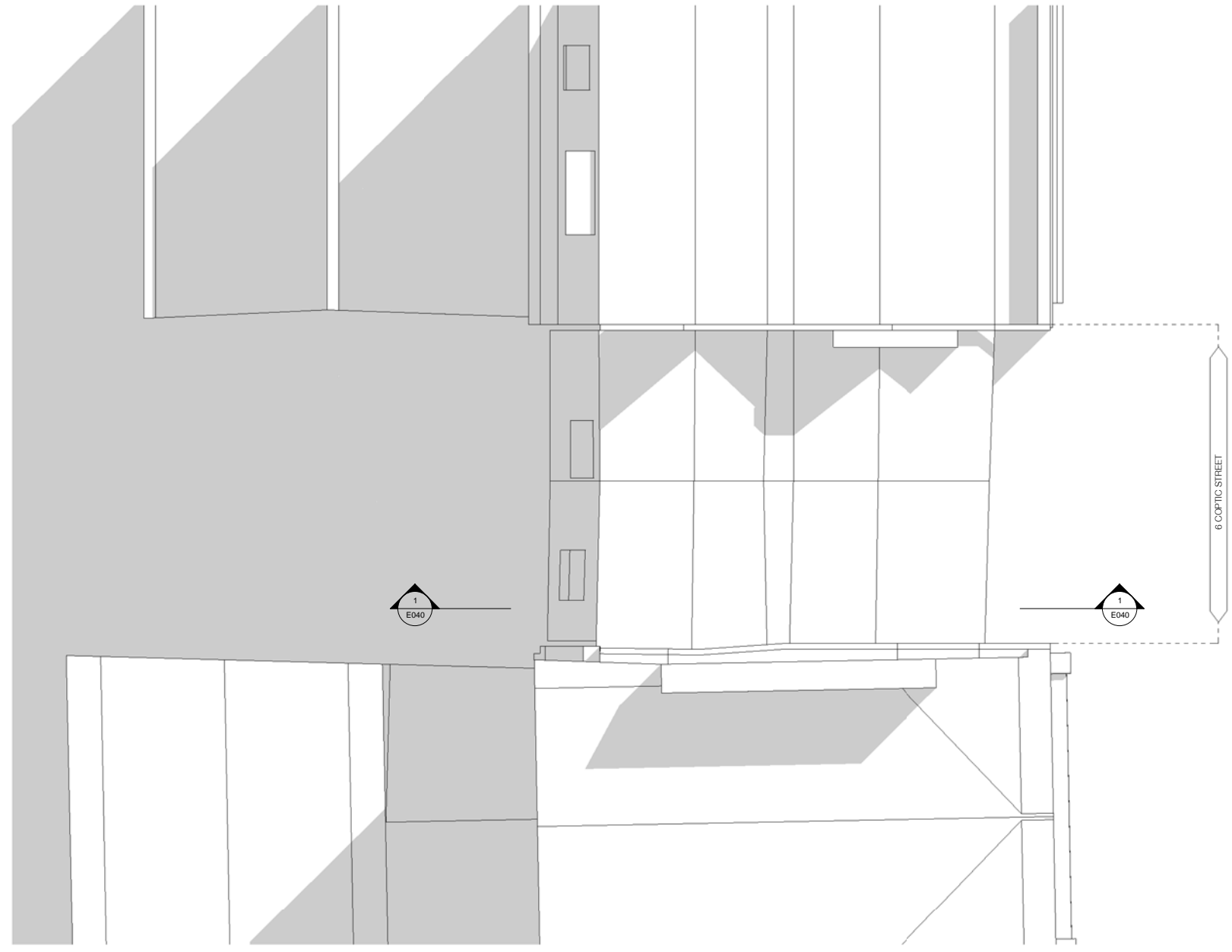

Revisions		
No.	Description	Date

EXISTING

See Section 4.1 of the drawing for details of the construction and for the responsibility.

HÛT Architecture
3rd Floor
25-26 Old Street
London EC1Y 4EX
T 020 7359 8660
E info@hutarchitecture.com



Job: H359_Coptic Street
Job No: H359
Drawing: Existing Roof Plan

Scale: 1:50 @ A1, 1:100 @ A3
Drawing No: E014
Revision:

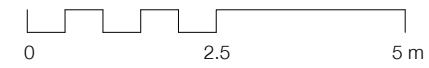

NOTE:

Architectural Information - the level of detail shown on the drawings is relative to the submission of a PLANNING APPLICATION. The drawings should therefore not be used for any other purpose without both the prior agreement of the architect, and subsequent checking / development by others.

Dimensions and setting out - should be checked on site; see above.

Structure & Construction - these drawings, unless expressly noted otherwise, have not been fully coordinated with a Structural Engineer's input and show indicative construction build-up only.

Building Control - the client / the contractor will liaise directly with Local Authority to ensure the project is completed in accordance with the Building Regulations.

Planning - the client / the contractor will ensure that the project is completed in accordance with the approved planning drawings and take responsibility for the discharge of any planning conditions.

Party Walls & Rights to Light - the client / the contractor ensure that any notices and consents required are obtained before work commences.

Archaeological & Ecological - the client / the contractor will ensure that any notices and consents required are obtained before work commences.

NOTE:
Glazing Allowances will need to be negotiated with Building Control as per Approved Document L1B Conservation of Fuel and Power



Revisions		
No.	Description	Date

EXISTING

Note: Client will use these drawings at their own risk. All dimensions to be checked on site by the contractor and to their responsibility.

HÛT Architecture
3rd Floor
25-26 Old Street
London EC1Y 4EX
T 020 7359 8660
E info@hutarchitecture.com

HÛT

Job: H359_Coptic Street
Job No: H359
Drawing: Existing Front Elevation

Scale: 1:50 @ A1, 1:100 @ A3
Drawing No: E030
Revision:



NOTE:

Architectural Information - the level of detail shown on the drawings is relative to the submission of a PLANNING APPLICATION. The drawings should therefore not be used for any other purpose without both the prior agreement of the architect, and subsequent checking / development by others.

Dimensions and setting out - should be checked on site; see above

Structure & Construction - these drawings, unless expressly noted otherwise, have not been fully coordinated with a Structural Engineer's input and show indicative construction build-up only

Building Control - the client / the contractor will liaise directly with Local Authority to ensure the project is completed in accordance with the Building Regulations

Planning - the client / the contractor will ensure that the project is completed in accordance with the approved planning drawings and take responsibility for the discharge of any planning conditions

Party Walls & Rights to Light - the client / the contractor ensure that any notices and consents required are obtained before work commences

Archaeological & Ecological - the client / the contractor will ensure that any notices and consents required are obtained before work commences

NOTE:
Glazing Allowances will need to be negotiated with Building Control as per Approved Document L1B Conservation of Fuel and Power

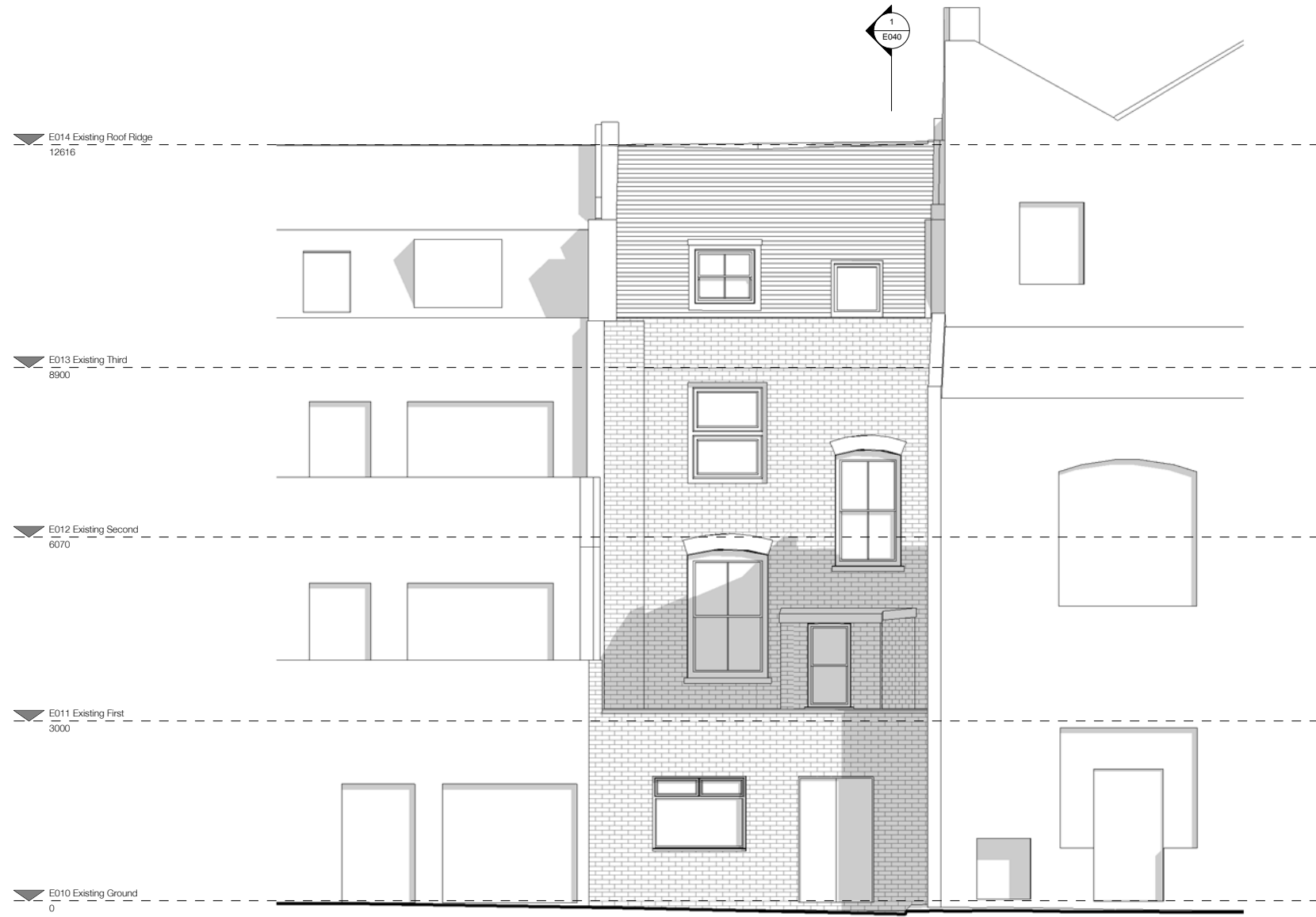

Revisions		
No.	Description	Date

EXISTING

Note: Client will verify the accuracy of dimensions to be provided on site by the contractor and to be his responsibility.

HÛT
 HÛT Architecture
 3rd Floor
 25-26 Old Street
 London EC1Y 4ER
 T: 020 7359 8660
 E: info@hutarchitecture.com

Job: H359_Coptic Street
 Job No: H359
 Drawing: Existing Rear Elevation

Scale: 1:50 @ A1, 1:100 @ A3
 Drawing No: E031
 Revision:

E031 Existing Rear Elevation

1:50 @ A1, 1:100 @ A3

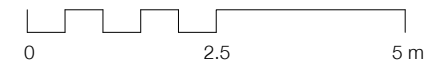

NOTE:

Architectural Information - the level of detail shown on the drawings is relative to the submission of a PLANNING APPLICATION. The drawings should therefore not be used for any other purpose without both the prior agreement of the architect, and subsequent checking / development by others.

Dimensions and setting out - should be checked on site; see above

Structure & Construction - these drawings, unless expressly noted otherwise, have not been fully coordinated with a Structural Engineer's input and show indicative construction build-up only

Building Control - the client / the contractor will liaise directly with Local Authority to ensure the project is completed in accordance with the Building Regulations

Planning - the client / the contractor will ensure that the project is completed in accordance with the approved planning drawings and take responsibility for the discharge of any planning conditions

Party Walls & Rights to Light - the client / the contractor ensure that any notices and consents required are obtained before work commences

Archaeological & Ecological - the client / the contractor will ensure that any notices and consents required are obtained before work commences

NOTE:
Glazing Allowances will need to be negotiated with Building Control as per Approved Document L1B Conservation of Fuel and Power

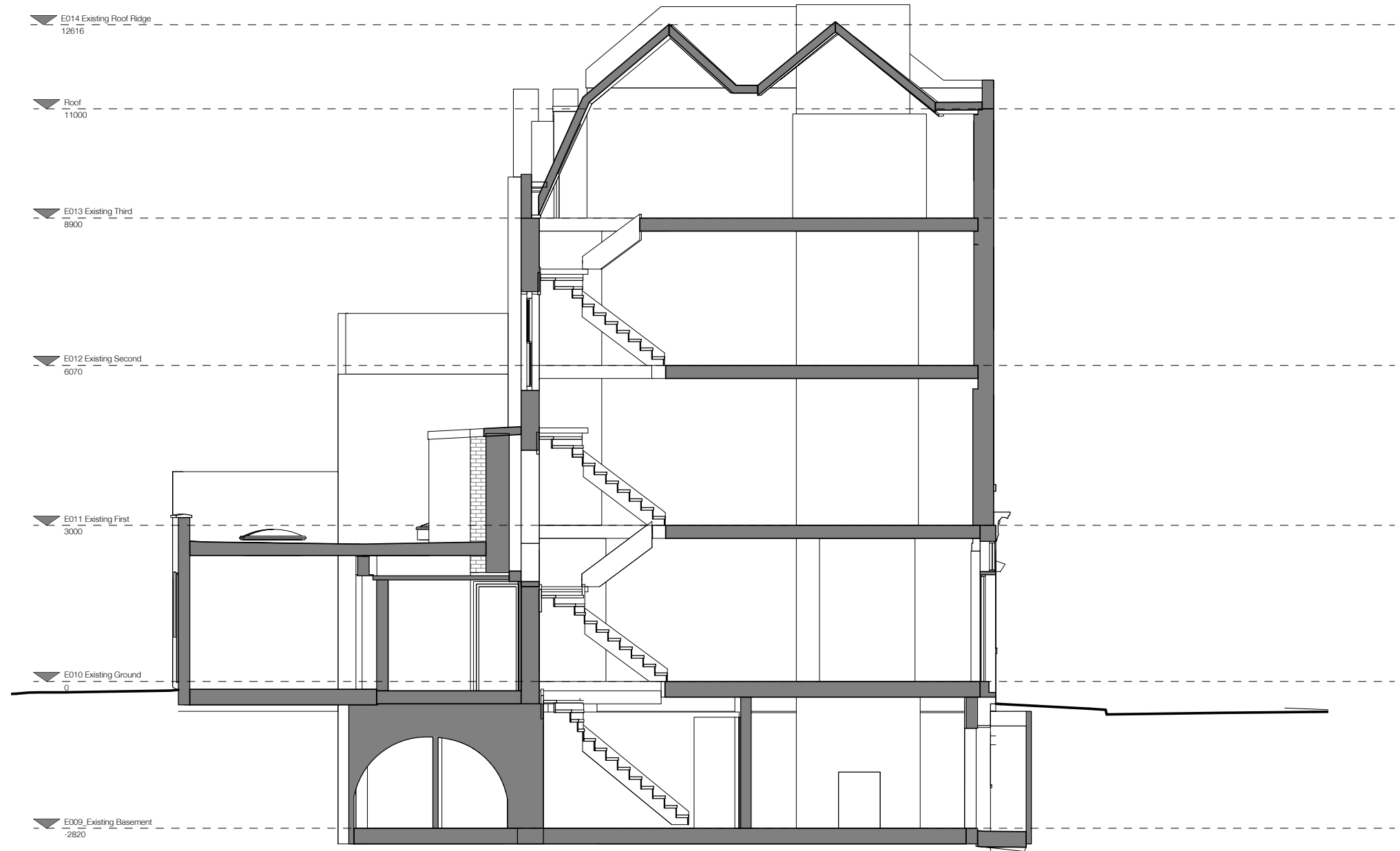

E014 Existing Roof Ridge
12616

Roof
11000

E013 Existing Third
8900

E012 Existing Second
6070

E011 Existing First
3000

E010 Existing Ground
0

E009 Existing Basement
-2820

Revisions		
No.	Description	Date

EXISTING

Note: Client is responsible for the accuracy of the information provided on this drawing and for the consequences of any errors.

HÛT Architecture
3rd Floor
25-26 Old Street
London EC1Y 4EX
T 020 7399 8660
E info@hutarchitecture.com

HÛT

Job: H359_Coptic Street
Job No: H359
Drawing: Existing Section 01

Scale: 1:50 @ A1, 1:100 @ A3
Drawing No: E040
Revision:

