



0m 5m

Existing, single storey, flat-roofed, rear extension to adjoining property

Existing, single storey, extension with plastic roof panels

Original flank windows have been obscured or blocked by the construction of 13C West Heath Road

01  
A0102c

13C WEST HEATH ROAD

13B WEST HEATH ROAD

13A WEST HEATH ROAD

01  
A0102b

01  
A0103

01  
A0102a

01  
A0103

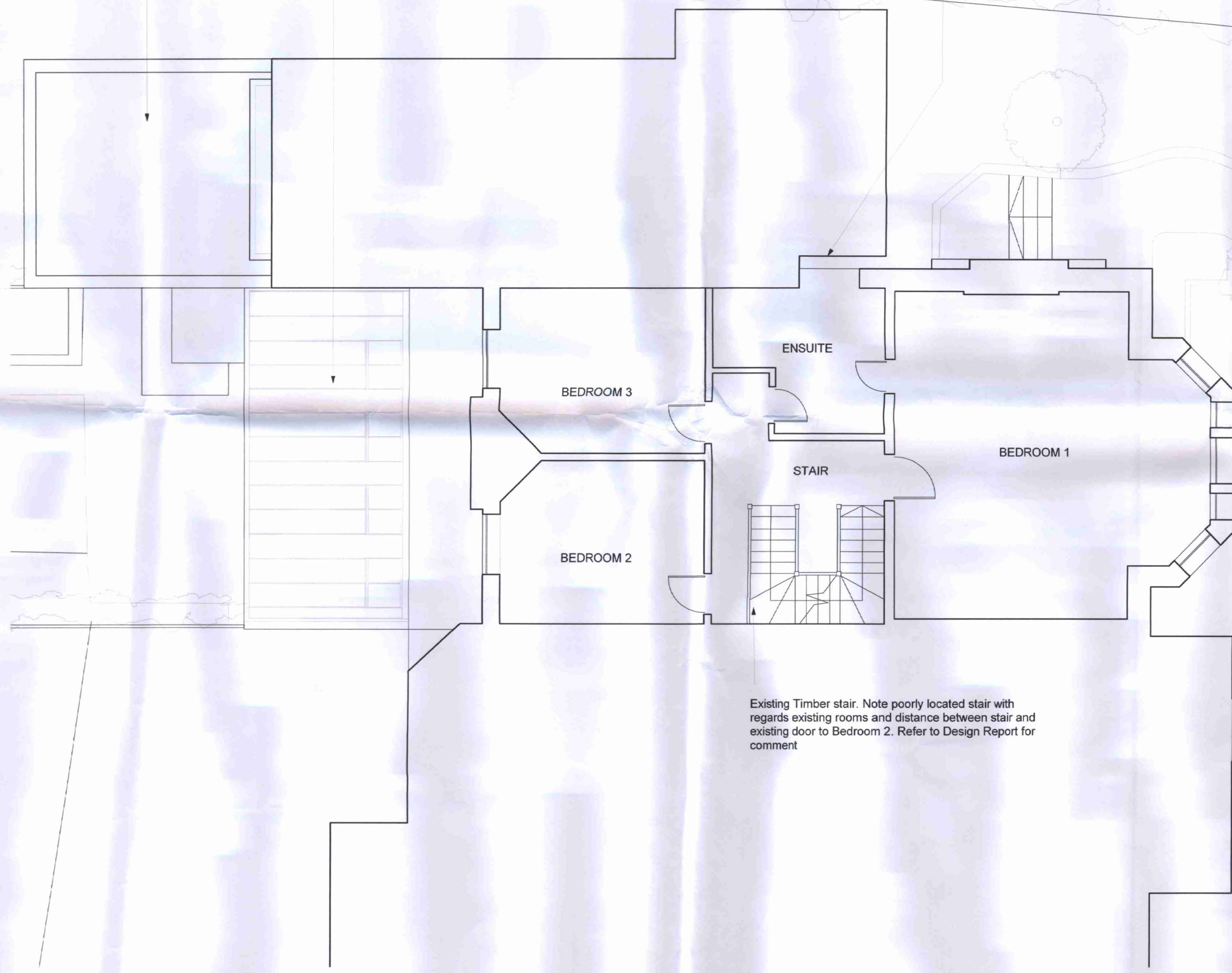

Existing Timber stair. Note poorly located stair with regards existing rooms and distance between stair and existing door to Bedroom 2. Refer to Design Report for comment

**Notes**  
Copyright remains the property of Canaway Fleming Architects and this drawing is not to be used for any purposes without the express permission of the Architect. No implied License is given for its use.

Do not scale from this drawing. All dimensions should be checked on site for accuracy.

**Planning**  
These drawings are for Planning Application. Purposes must not be used for any other purpose without the express permission of Canaway Fleming Architects.

Refer to Canaway Fleming Architect's Design Report for supporting information as part of the Planning Application

02.12.08 REV A Linear Scale Added

Revisions

**CANAWAY FLEMING ARCHITECTS**

Canaway Fleming Architects Ltd  
1 Dyers Buildings  
London EC1N 2JT  
T: 020 7430 2262  
F: 020 7430 2274  
E: mailbox@canawayfleming.com

Client MJWP Property Development

Project 13B West Heath Road, Hampstead  
London, NW3 7UU

Drawing Title Existing First Floor Plan

Date 14.07.2008 Scale 1:50@A1

01  
A0101c  
FIRST FLOOR PLAN  
Existing 1:50

2008/0036/P  
2009/0173/L

Project	Origin	No.	Revision
051	A	0101c	A
Status	Drawn	Checked	
PLANNING	NB	NF	

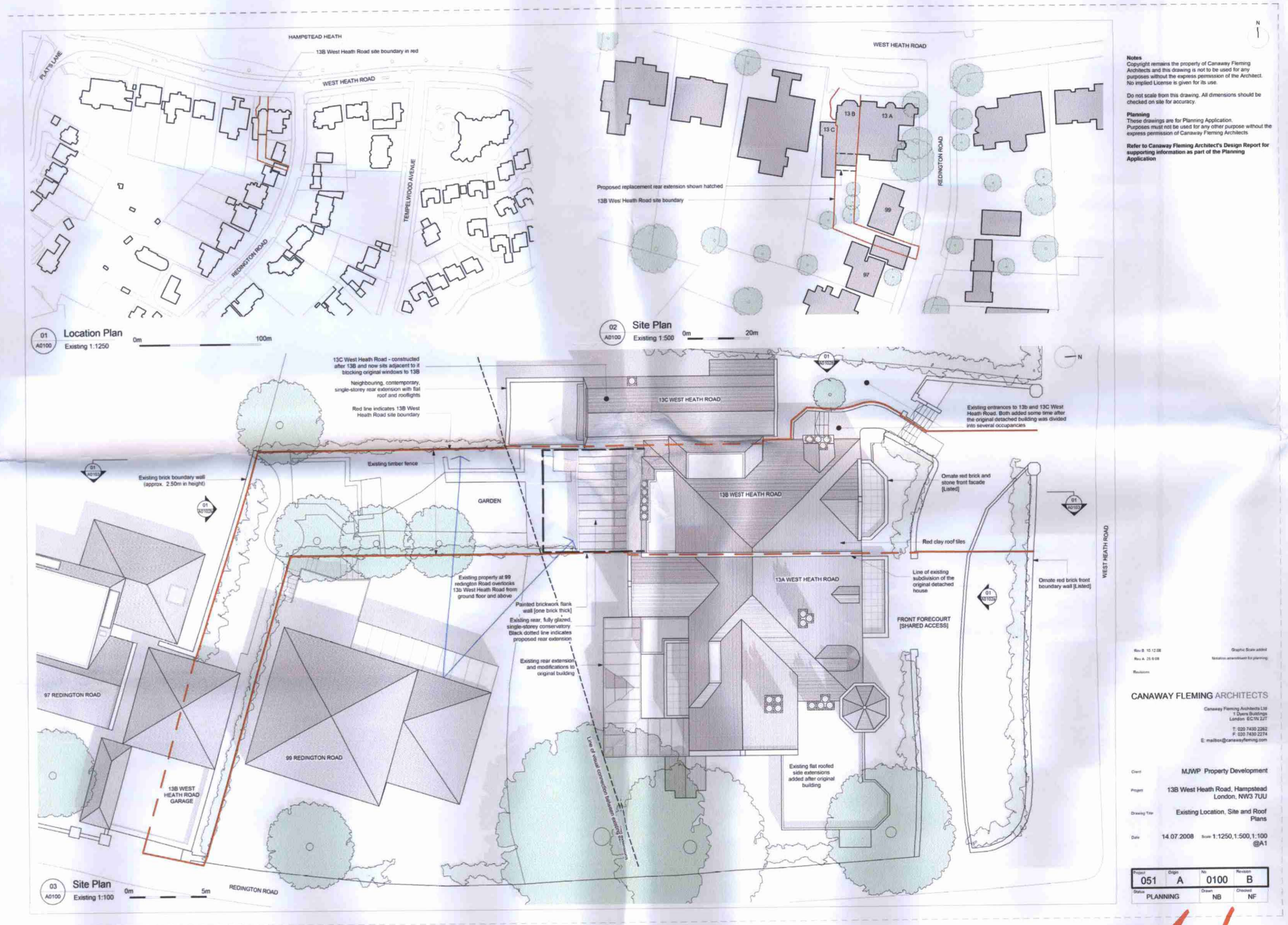

**Notes**  
 Copyright remains the property of Canaway Fleming Architects and this drawing is not to be used for any purpose without the express permission of the Architect. No implied License is given for its use.  
 Do not scale from this drawing. All dimensions should be checked on site for accuracy.  
**Planning**  
 These drawings are for Planning Application. Proceeds must be used for any other purpose without the express permission of Canaway Fleming Architects.  
 Refer to Canaway Fleming Architects' Design Report for supporting information as part of the Planning Application.

Rev. 14.07.2008  
 Rev. 14.07.2008  
**CANAWAY FLEMING ARCHITECTS**  
 Canaway Fleming Architects Ltd  
 2, Longwalk Road  
 London E15 2JF  
 T: 020 4488 2282  
 F: 020 4488 2274  
 E: info@canawayfleming.com  
 Client: M/W/P Property Development  
 Project: 138 West Heath Road, Hampton Heath, London, NW3 7JU  
 Drawing Title: Existing Location, Site and Roof Plans  
 Date: 14.07.2008 Scale: 1:1250, 1:500, 1:100 @A1  

Sheet	051	Of	0100
Discipline	PLANNING	Discipline	NB
Author		Checked	NF

*supereded*

2008/0036/P  
 2009/0173/L