

Floors above unit NTS



EXISTING SHOPFRONT

EXISTING SHOPFRONT PHOTO REFERENCE

bedrock

Bedrock Design Consultants Ltd
2nd Floor, 39 Gold Street, Northampton,
NN1 1RA
T 01604 250002
F 01604 250003
info@bedrockdesign.co.uk

Client Caffe Nero	Scale 1:50@A3	Drawn by BB	Date 19/01/2017
Project Kentish Town	Drawing N° CN787 - 600	Revision A	
Description Existing Shopfront	This drawing is the copyright of Bedrock Design Consultants Ltd. This drawing cannot be copied, reproduced, retained or disclosed to any unauthorised person without prior permission in writing from the designer.		

Rev N° A	Description Amended for planning	Drawn by BB	Date 29/03/2017
-------------	-------------------------------------	----------------	--------------------



Notes
This drawing represents a performance guide upon which the contractor/subcontractor must base his/her working drawings & details. Include all necessary tolerances prior to manufacture and installation.

Contractor to must undertake a full survey of the area to establish all dimensions & ensure accurate setting out.
Advise on suitability of all details shown to ensure structural stability, ease and economy of construction
Refer to digital master artwork in regard to all graphic work shown

CDM Regulations 2015
The principal designer as defined under CDM 2015 must be consulted before any action is taken as a result of the use of this drawing for any purpose, unless confirmed expressly in writing by Bedrock that we hold that duty.

New halo illuminated aluminium fascia sign
 Fascia panel to be coated blue BS4800 20E51 with strap line in black. "CAFFÈ NERO" to be rim faced built-up descaled stainless steel with 35mm returns, painted copper. Inlaid with 5mm opal 050 acrylic push-through with face applied black vinyl, cut to leave white keyline. Letters to have 10mm clear PTEG backtrays and mounted to fascia via 10mm clear acrylic spacers. Halo illuminated vis LED with blackout to rear of acrylic face. Illumination levels of the Caffe Nero letters to be no more than 250 candelas.



New Recessed awning Box
 showing canvas black valance
 Box paint finished in Black

New Timber Shopfront
 with raised and fielded panels
 to be painted Farrow & Ball Ref: Downpipe
 External Grade

Window Manifestations
 Black vinyl text with copper key line decals
 applied to the inner face of glass. Clear film
 applied to the back to help prevent "picking"
 Refer to Stylo Graphics for details

PROPOSED SHOPFRONT- with closed awning

Existing Fascia
 New fascia to sit lower than previous
 fascia. New lead flashing & painted below



**1no. New Externally illuminated LED
 Projection Sign**
 For details refer to specialist signage
 contractor. The illumination will not exceed
 500 candelas.

PROPOSED SHOPFRONT- with open awning

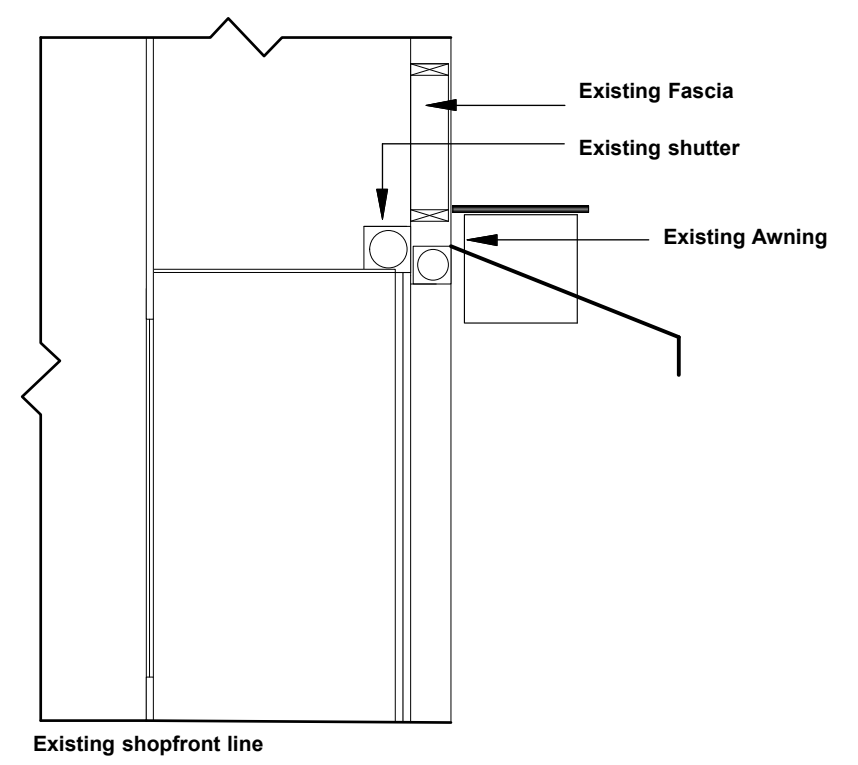

EXISTING SHOPFRONT SECTION

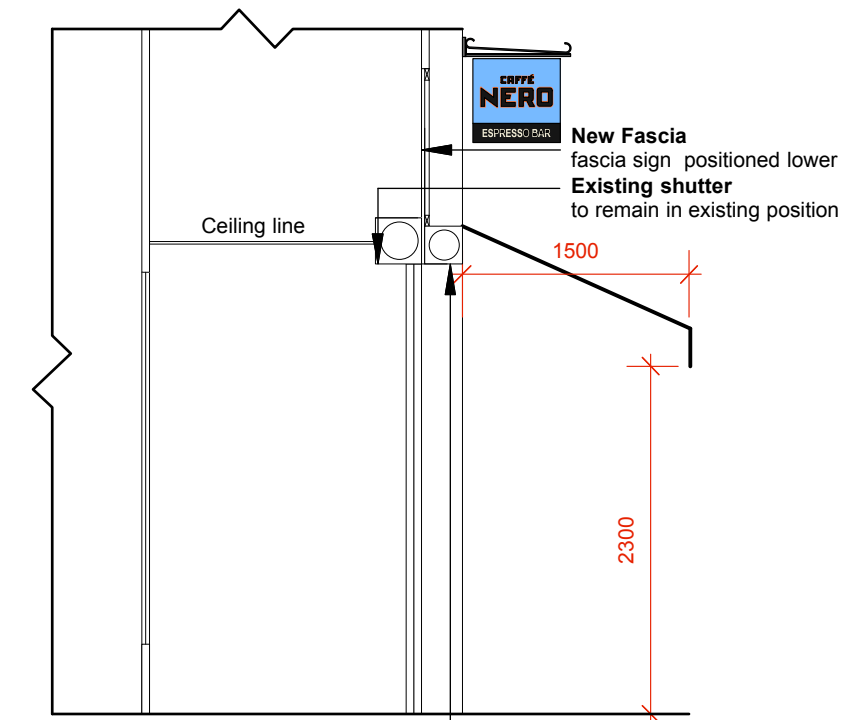

Shopfront line to remain same with new shopfront

New 'Caffe Nero' Blue Canvas awning
 Refer to specialist contractors
 drawings for details. To be fixed in front of existing
 shutter box.

PROPOSED SHOPFRONT SECTION

bedrock
 Bedrock Design Consultants Ltd
 2nd Floor, 39 Gold Street, Northampton,
 NN1 1RA
 T 01604 250002
 F 01604 250003
 info@bedrockdesign.co.uk

Client	Caffe Nero	Scale	1:50@A3	Drawn by	BB	Date	19/01/2017
Project	Kentish Town	Drawing N°	CN787 - 601	Revision	E		
Description	Proposed Shopfront						

Rev N°	Description	Drawn by	Date
A	Shopfront door position and window width amended	BB	12/02/2017
B	Shopfront door position and windows amended after unit layout flipped	BB	22/02/2017
C	Section revised to show fascia layout	BB	01/03/2017
D	*Height of projection sign changed *Fascia note amended	CA	22/03/2017
E	*Projection sign note amended Amended for planning	BB	29/03/2017

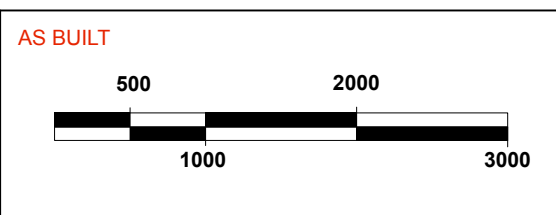

Notes
 This drawing represents a performance guide upon which the contractor/subcontractor must base his/her working drawings & details. Include all necessary tolerances prior to manufacture and installation.

Contractor to must undertake a full survey of the area to establish all dimensions & ensure accurate setting out.
 Advise on suitability of all details shown to ensure structural stability, ease and economy of construction
 Refer to digital master artwork in regard to all graphic work shown

CDM Regulations 2015
 The principal designer as defined under CDM 2015 must be consulted before any action is taken as a result of the use of this drawing for any purpose, unless confirmed expressly in writing by Bedrock that we hold that duty.