

NW ELEVATION  
(DRAWING 303)

NE ELEVATION  
(DRAWING 300)

SE ELEVATION  
(DRAWING 302)

SW ELEVATION  
(DRAWING 301)

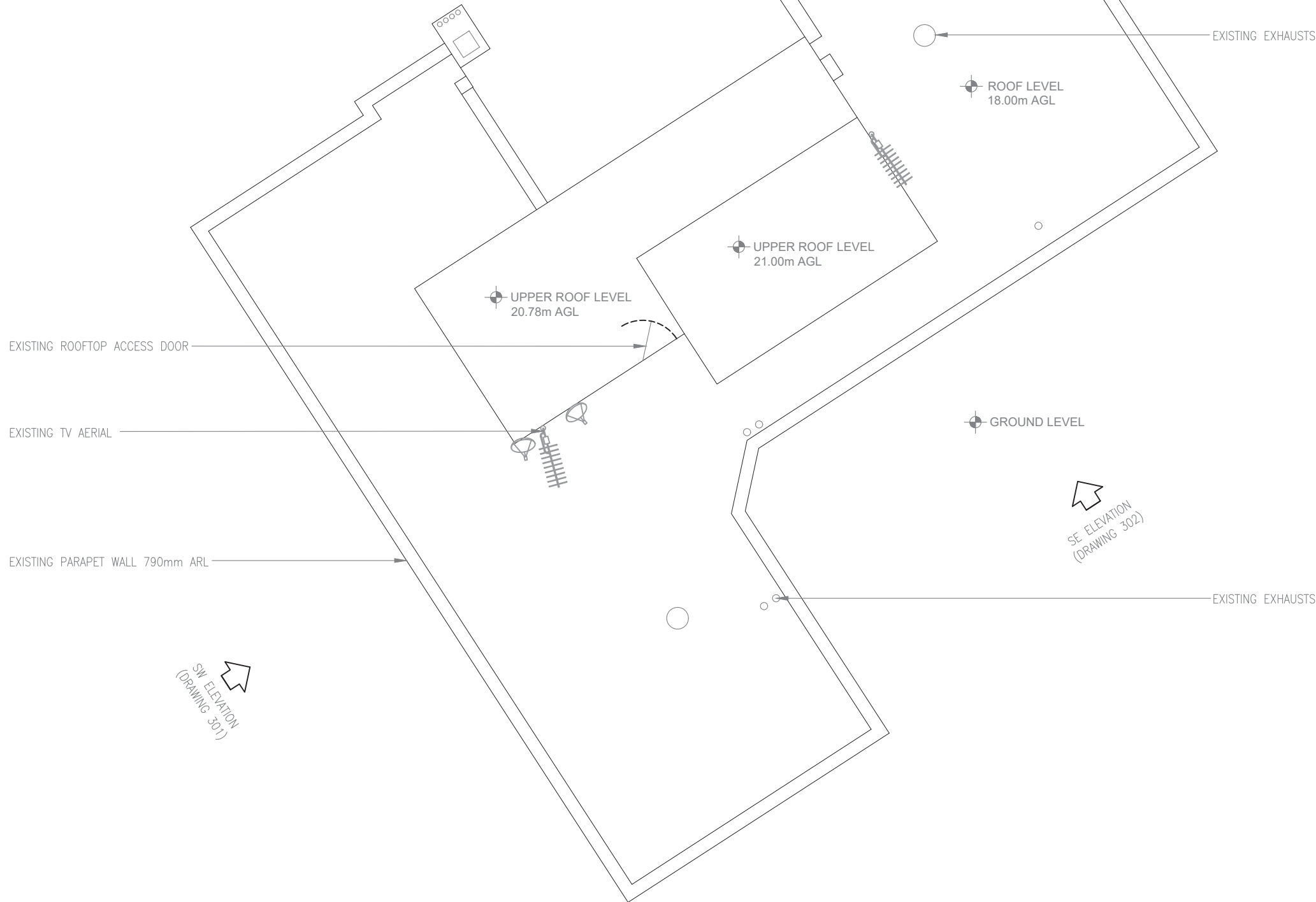

EXISTING SITE PLAN  
(1:100)



Notes:  
1. ALL DIMENSIONS ARE IN MM UNLESS NOTED OTHERWISE

N.G.R. E: 528376 N: 185755

REV	MODIFICATION	BY	CH	DATE
B	Additional Elevations Added	GR	DO	05.04.17
A	Issued for Approval	GR	DO	24.10.16

**NOKIA**

waldon:

**O<sub>2</sub>**  
CTIL

Cell Name		Opt
CHESTER COURT		A
Cell ID No		
CTIL	Host	Sharer
(CTIL) 234861	(TEF) 079366	N/A

Site Address / Contact Details

CHESTER COURT  
LISSENDEN GARDENS  
LONDON  
NW5 1LY

Drawing Title: EXISTING SITE PLAN			
Purpose of issue: PLANNING			
Drawing Number: 200			
Scale: As Shown	Drawn: GR	Date: 24.10.16	Issue:
Checked: DO	Date: 24.10.16	Approved: CL	Date: 24.10.16
			B

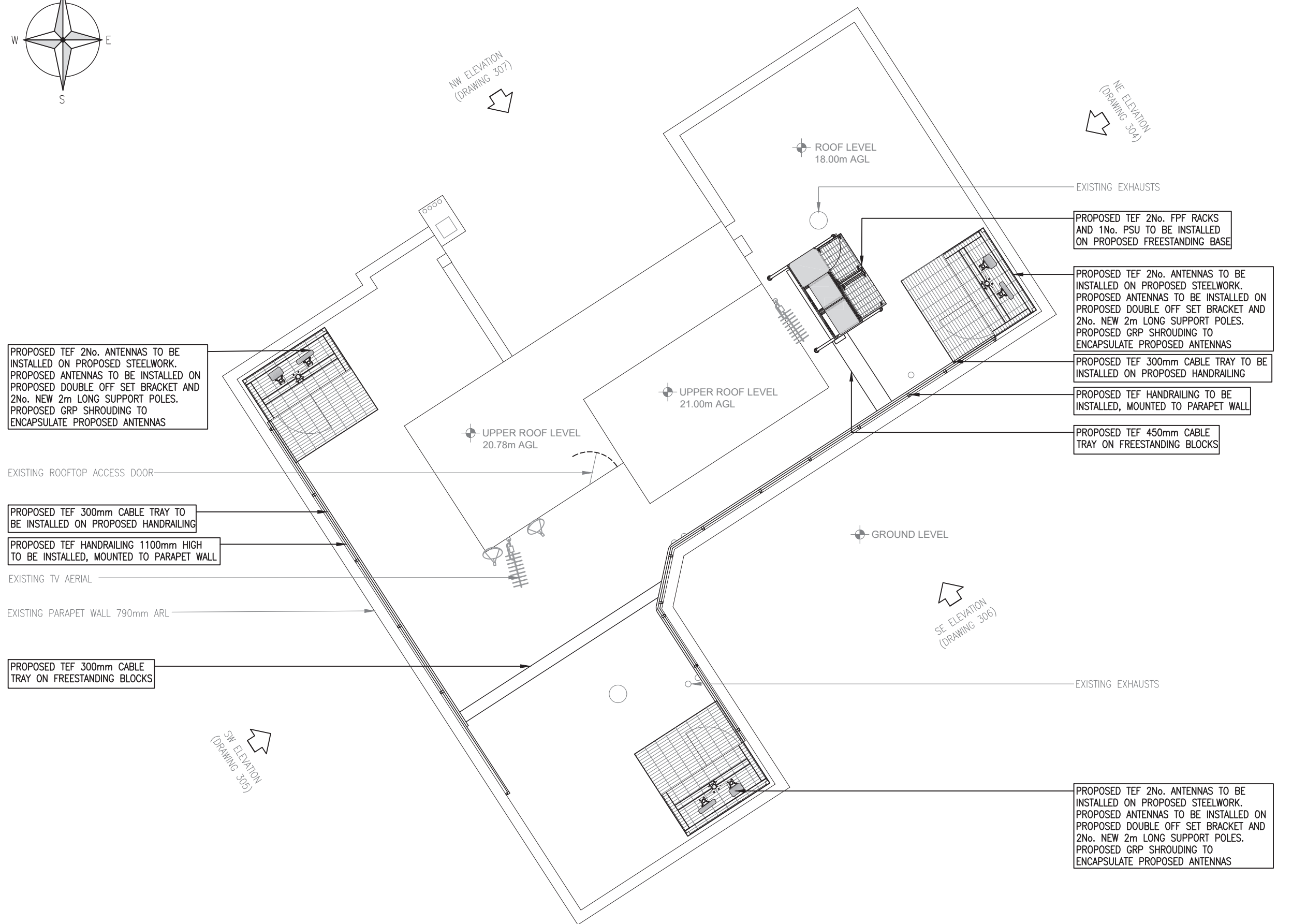
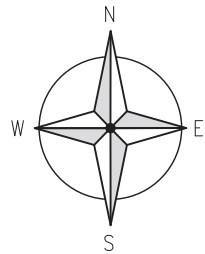

PROPOSED SITE PLAN  
(1:100)



The drawings comply with TEF & Vodafone Standard ICNIRP guidelines.  
Designed in accordance with CTIL document: SDN0008 & SDN0009

Notes:  
1. ALL DIMENSIONS ARE IN MM UNLESS NOTED OTHERWISE

N.G.R. | E: 528376 | N: 185755

REV	MODIFICATION	BY	CH	DATE
C	Additional Elevations Added	GR	DO	05.04.17
B	Drawing Updated	GR	DO	24.10.16
A	Issued for Approval	GR	DO	24.10.16

**NOKIA**

**waldon:**

**O<sub>2</sub>**  
CTIL

Cell Name	Opt
CHESTER COURT	A

Cell ID No		
CTIL	Host	Sharer
(CTIL) 234861	(TEF) 079366	N/A

Site Address / Contact Details

CHESTER COURT  
LISSENDEN GARDENS  
LONDON  
NW5 1LY

Drawing Title: PROPOSED SITE PLAN

Purpose of issue: PLANNING

Drawing Number: 201

Scale:	As Shown	Drawn:	GR	Date:	24.10.16	Issue:	
Checked:	DO	Date:	24.10.16	Approved:	CL	Date:	24.10.16
							A



EXISTING NORTH EAST ELEVATION  
(1:125)



Notes:  
1. ALL DIMENSIONS ARE IN MM UNLESS NOTED OTHERWISE

N.G.R. E: 528376 N: 185755

REV	MODIFICATION	BY	CH	DATE
A	Issued for Approval	GR	DO	24.10.16

**NOKIA**

**waldon:**

**O<sub>2</sub>**  
CTIL

Cell Name	Opt
CHESTER COURT	A

Cell ID No		
CTIL	Host	Sharer
(CTIL) 234861	(TEF) 079366	N/A

Site Address / Contact Details

CHESTER COURT  
LISSENDEN GARDENS  
LONDON  
NW5 1LY

Drawing Title:  
EXISTING NORTH EAST ELEVATION

Purpose of issue:  
PLANNING

Drawing Number:  
300

Scale:	As Shown	Drawn:	GR	Date:	24.10.16	Issue:	A
Checked:	DO	Date:	24.10.16	Approved:	CL	Date:	24.10.16

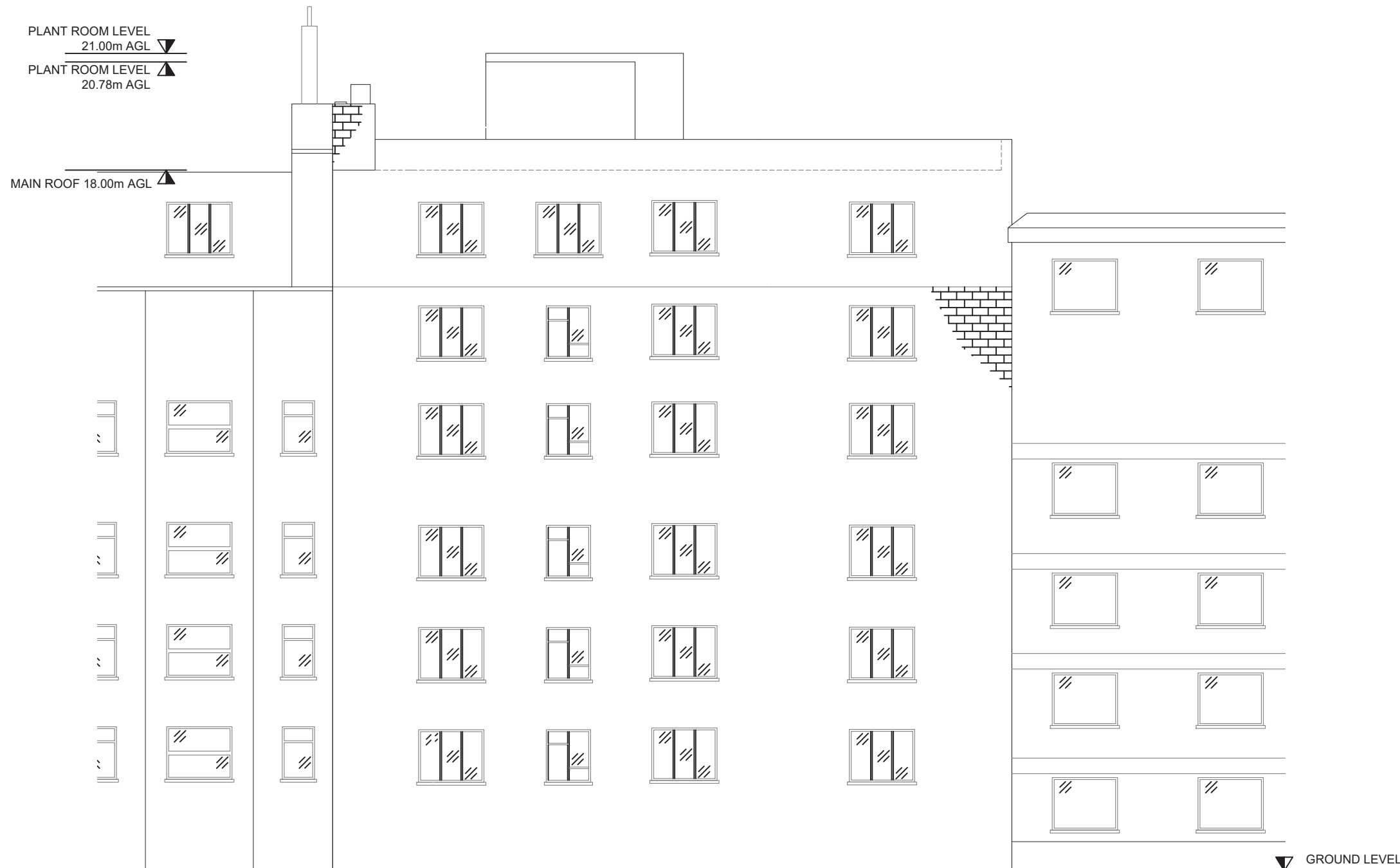

PLANT ROOM LEVEL  
21.00m AGL ▼  
PLANT ROOM LEVEL ▲  
20.78m AGL

MAIN ROOF 18.00m AGL ▲

▼ GROUND LEVEL

EXISTING SOUTH WEST ELEVATION  
(1:125)



Notes:  
1. ALL DIMENSIONS ARE IN MM UNLESS NOTED OTHERWISE

N.G.R. E: 528376 N: 185755

REV	MODIFICATION	BY	CH	DATE
A	Additional Elevations Added	GR	DO	05.04.17

**NOKIA**

**waldon:**

**O<sub>2</sub>**  
CTIL

Cell Name	Opt
CHESTER COURT	A

Cell ID No		
CTIL	Host	Sharer
(CTIL) 234861	(TEF) 079366	N/A

Site Address / Contact Details

CHESTER COURT  
LISSENDEN GARDENS  
LONDON  
NW5 1LY

Drawing Title:  
EXISTING SOUTH WEST ELEVATION

Purpose of issue:  
PLANNING

Drawing Number:  
301

Scale:	As Shown	Drawn:	GR	Date:	24.10.16	Issue:	A
Checked:	DO	Date:	24.10.16	Approved:	CL	Date:	24.10.16

PLANT ROOM LEVEL  
21.00m AGL ▼  
PLANT ROOM LEVEL ▲  
20.78m AGL  
  
MAIN ROOF 18.00m AGL ▲

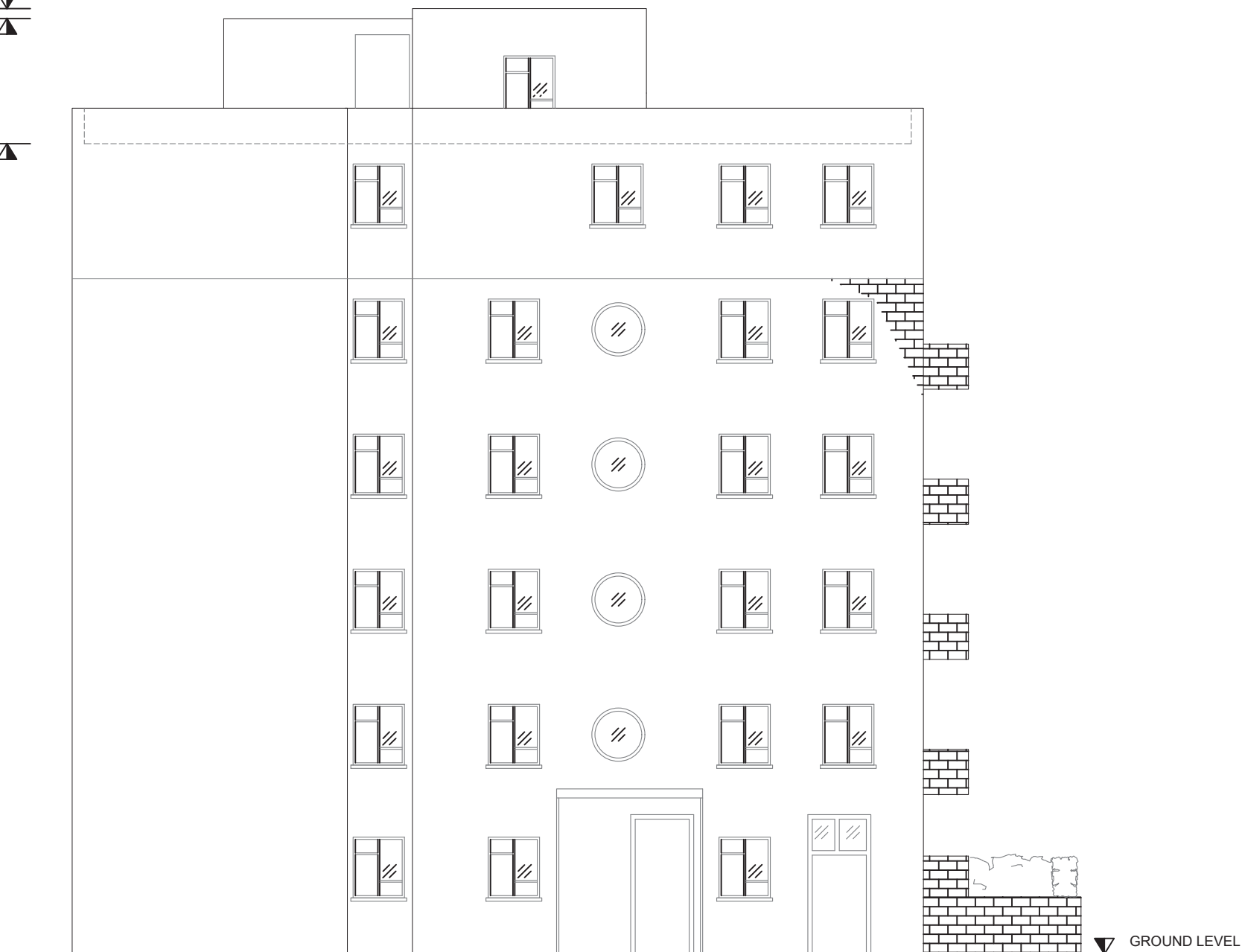

EXISTING SOUTH EAST ELEVATION  
(1:125)



Notes:  
1. ALL DIMENSIONS ARE IN MM UNLESS NOTED OTHERWISE

N.G.R. E: 528376 N: 185755

REV	MODIFICATION	BY	CH	DATE
A	Additional Elevations Added	GR	DO	05.04.17

**NOKIA**

**waldon:**

**O<sub>2</sub>**  
CTIL

Cell Name Opt

CHESTER COURT A

Cell ID No

CTIL	Host	Sharer
(CTIL) 234861	(TEF) 079366	N/A

Site Address / Contact Details

CHESTER COURT  
LISSENDEN GARDENS  
LONDON  
NW5 1LY

Drawing Title:  
EXISTING SOUTH EAST ELEVATION

Purpose of issue:  
PLANNING

Drawing Number:  
302

Scale:	As Shown	Drawn:	GR	Date:	24.10.16	Issue:		
Checked:	DO	Date:	24.10.16	Approved:	CL	Date:	24.10.16	A

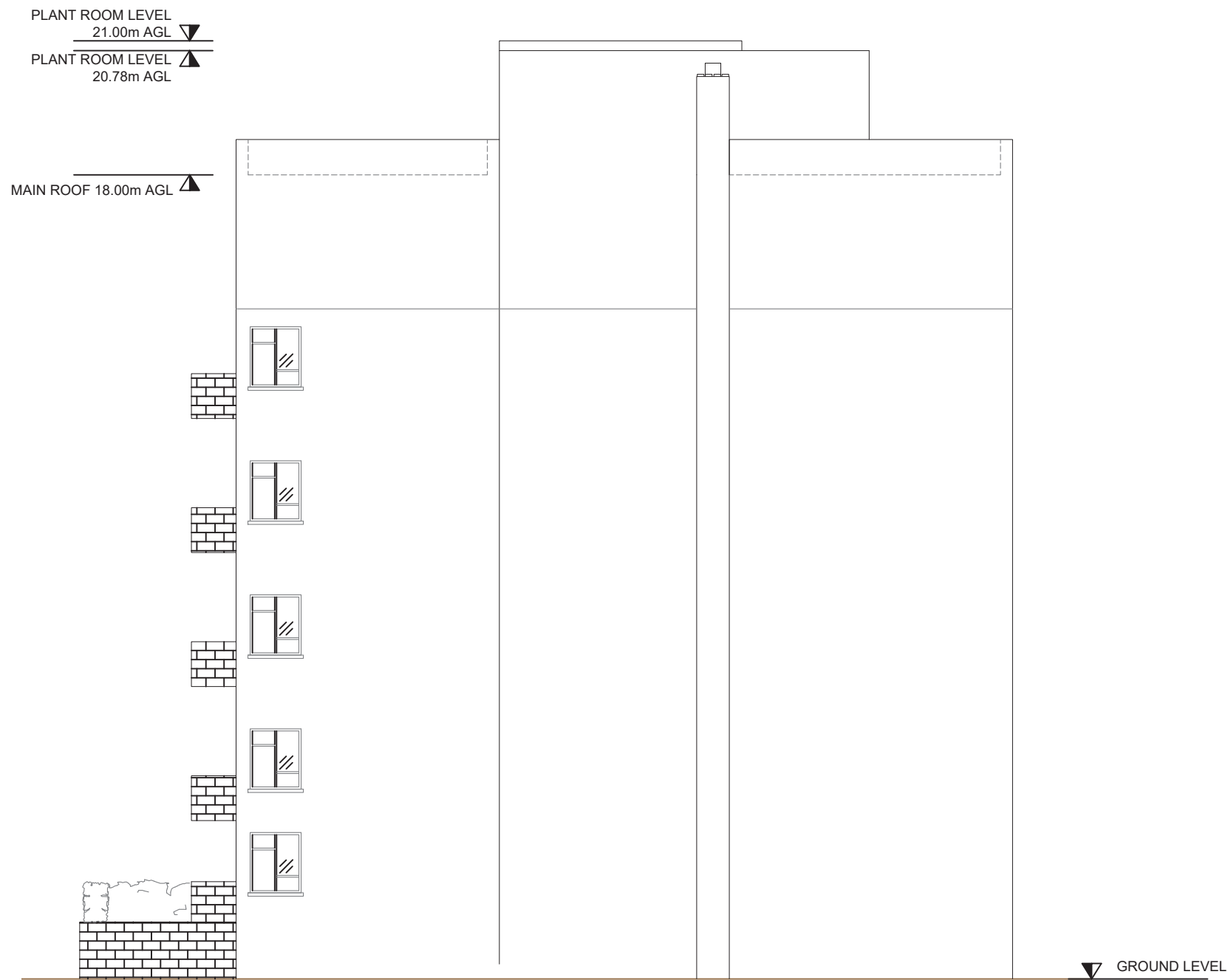

EXISTING NORTH WEST ELEVATION  
(1:125)



Notes:  
1. ALL DIMENSIONS ARE IN MM UNLESS NOTED OTHERWISE

N.G.R. E: 528376 N: 185755

REV	MODIFICATION	BY	CH	DATE
A	Additional Elevations Added	GR	DO	05.04.17

**NOKIA**

**waldon:**

**O<sub>2</sub>**  
CTIL

Cell Name		Opt
CHESTER COURT		A
Cell ID No		
CTIL	Host	Sharer
(CTIL) 234861	(TEF) 079366	N/A

Site Address / Contact Details

CHESTER COURT  
LISSENDEN GARDENS  
LONDON  
NW5 1LY

Drawing Title:  
EXISTING NORTH WEST ELEVATION

Purpose of issue:  
PLANNING

Drawing Number:  
303

Scale:	As Shown	Drawn:	GR	Date:	24.10.16	Issue:	A
Checked:	DO	Date:	24.10.16	Approved:	CL	Date:	24.10.16

PROPOSED TEF 2No. ANTENNAS TO BE INSTALLED ON PROPOSED STEELWORK. PROPOSED ANTENNAS TO BE INSTALLED ON PROPOSED DOUBLE OFF SET BRACKET AND 2No. NEW 2m LONG SUPPORT POLES. PROPOSED GRP SHROUDING TO ENCAPSULATE PROPOSED ANTENNAS

PROPOSED TEF 300mm CABLE TRAY TO BE INSTALLED ON PROPOSED HANDRAILING

PROPOSED TEF HANDRAILING TO BE INSTALLED, MOUNTED TO PARAPET WALL

PROPOSED TEF 2No. ANTENNAS TO BE INSTALLED ON PROPOSED STEELWORK. PROPOSED ANTENNAS TO BE INSTALLED ON PROPOSED DOUBLE OFF SET BRACKET AND 2No. NEW 2m LONG SUPPORT POLES. PROPOSED GRP SHROUDING TO ENCAPSULATE PROPOSED ANTENNAS

PROPOSED TEF 2No. FFP RACK AND 1No. PSU TO BE INSTALLED ON PROPOSED FREESTANDING BASE

PROPOSED TEF 2No. ANTENNAS TO BE INSTALLED ON PROPOSED STEELWORK. PROPOSED ANTENNAS TO BE INSTALLED ON PROPOSED DOUBLE OFF SET BRACKET AND 2No. NEW 2m LONG SUPPORT POLES. PROPOSED GRP SHROUDING TO ENCAPSULATE PROPOSED ANTENNAS

TOP OF PROPOSED TEF ANTENNAS  
21.00m AGL

C/L OF PROPOSED TEF ANTENNAS  
20.00m AGL

U/S OF PROPOSED TEF ANTENNAS  
19.00m AGL

MAIN ROOF 18.00m AGL

PLANT ROOM LEVEL  
21.00m AGL

PLANT ROOM LEVEL  
20.78m AGL

GROUND LEVEL



PROPOSED NORTH EAST ELEVATION  
(1:125)



The drawings comply with TEF & Vodafone Standard ICNIRP guidelines.  
Designed in accordance with CTIL document: SDN0008 & SDN0009

Notes:  
1. ALL DIMENSIONS ARE IN MM UNLESS NOTED OTHERWISE

N.G.R. E: 528376 N: 185755

B	Drawing Updated	GR	DO	24.10.16
A	Issued for Approval	GR	DO	24.10.16
REV	MODIFICATION	BY	CH	DATE

**NOKIA**

**waldon:**

**O<sub>2</sub>**  
CTIL

Cell Name	Opt
CHESTER COURT	A

Cell ID No		
CTIL	Host	Sharer
(CTIL) 234861	(TEF) 079366	N/A

Site Address / Contact Details

CHESTER COURT  
LISSENDEN GARDENS  
LONDON  
NW5 1LY

Drawing Title:  
PROPOSED NORTH EAST ELEVATION

Purpose of issue:  
PLANNING

Drawing Number:  
304

Scale:	As Shown	Drawn:	GR	Date:	24.10.16	Issue:	
Checked:	DO	Date:	24.10.16	Approved:	CL	Date:	24.10.16
							A

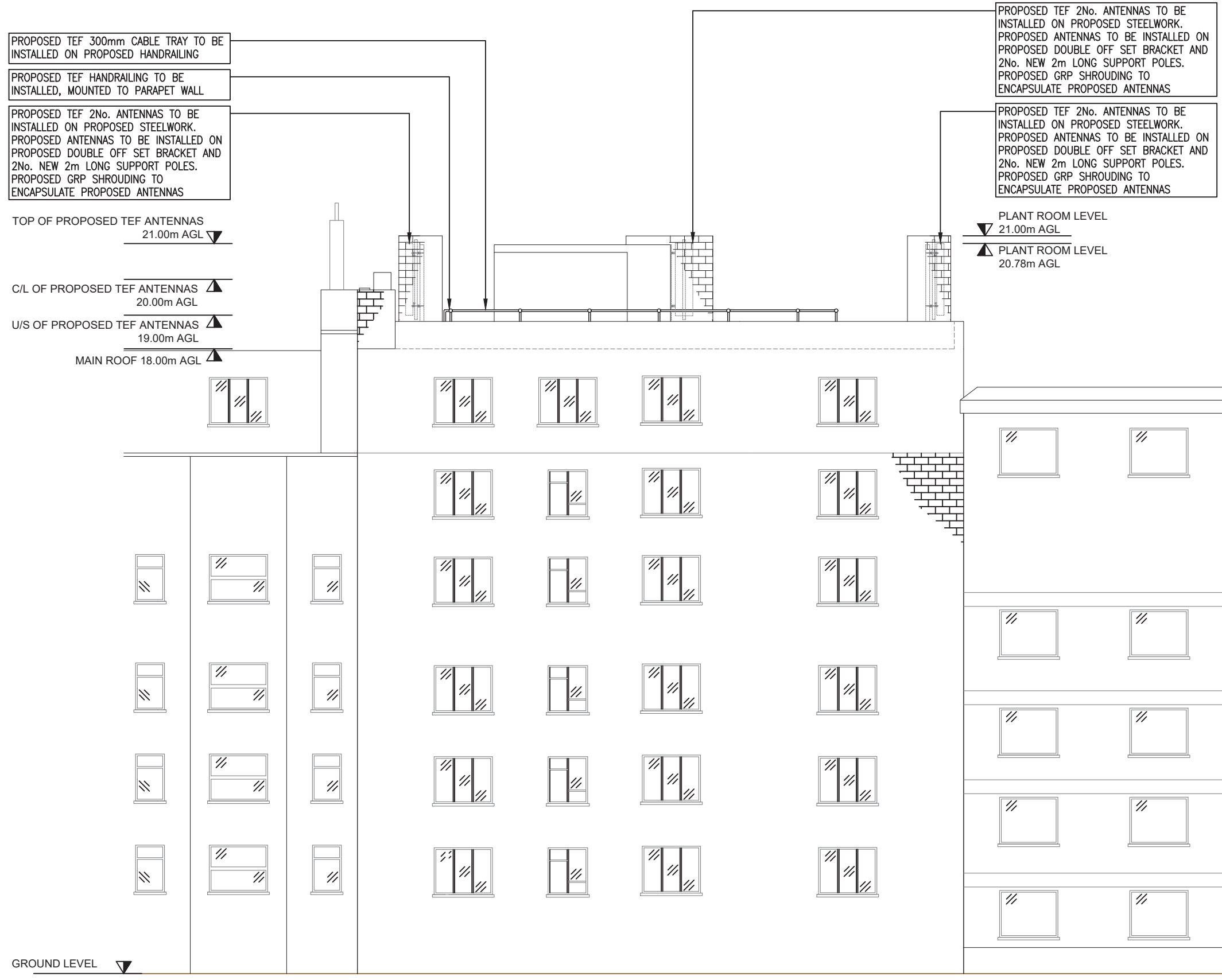

PROPOSED TEF 300mm CABLE TRAY TO BE INSTALLED ON PROPOSED HANDRAILING

PROPOSED TEF HANDRAILING TO BE INSTALLED, MOUNTED TO PARAPET WALL

PROPOSED TEF 2No. ANTENNAS TO BE INSTALLED ON PROPOSED STEELWORK. PROPOSED ANTENNAS TO BE INSTALLED ON PROPOSED DOUBLE OFF SET BRACKET AND 2No. NEW 2m LONG SUPPORT POLES. PROPOSED GRP SHROUDING TO ENCAPSULATE PROPOSED ANTENNAS

PROPOSED TEF 2No. ANTENNAS TO BE INSTALLED ON PROPOSED STEELWORK. PROPOSED ANTENNAS TO BE INSTALLED ON PROPOSED DOUBLE OFF SET BRACKET AND 2No. NEW 2m LONG SUPPORT POLES. PROPOSED GRP SHROUDING TO ENCAPSULATE PROPOSED ANTENNAS

PROPOSED TEF 2No. ANTENNAS TO BE INSTALLED ON PROPOSED STEELWORK. PROPOSED ANTENNAS TO BE INSTALLED ON PROPOSED DOUBLE OFF SET BRACKET AND 2No. NEW 2m LONG SUPPORT POLES. PROPOSED GRP SHROUDING TO ENCAPSULATE PROPOSED ANTENNAS

TOP OF PROPOSED TEF ANTENNAS 21.00m AGL

C/L OF PROPOSED TEF ANTENNAS 20.00m AGL

U/S OF PROPOSED TEF ANTENNAS 19.00m AGL

MAIN ROOF 18.00m AGL

PLANT ROOM LEVEL 21.00m AGL

PLANT ROOM LEVEL 20.78m AGL

GROUND LEVEL

PROPOSED SOUTH WEST ELEVATION  
(1:125)



Notes:  
1. ALL DIMENSIONS ARE IN MM UNLESS NOTED OTHERWISE

N.G.R. E: 528376 N: 185755

REV	DESCRIPTION	BY	CH	DATE
A	Additional Elevations Added	GR	DO	05.04.17

**NOKIA**

**waldon:**

**O<sub>2</sub>**  
CTIL

Cell Name	Opt
CHESTER COURT	A

Cell ID No		
CTIL	Host	Sharer
(CTIL) 234861	(TEF) 079366	N/A

Site Address / Contact Details

CHESTER COURT  
LISSENDEN GARDENS  
LONDON  
NW5 1LY

Drawing Title:  
PROPOSED SOUTH WEST ELEVATION

Purpose of issue:  
PLANNING

Drawing Number:  
305

Scale:	As Shown	Drawn:	GR	Date:	24.10.16	Issue:	
Checked:	DO	Date:	24.10.16	Approved:	CL	Date:	24.10.16
							A

The drawings comply with TEF & Vodafone Standard ICNIRP guidelines.  
Designed in accordance with CTIL document: SDN0008 & SDN0009



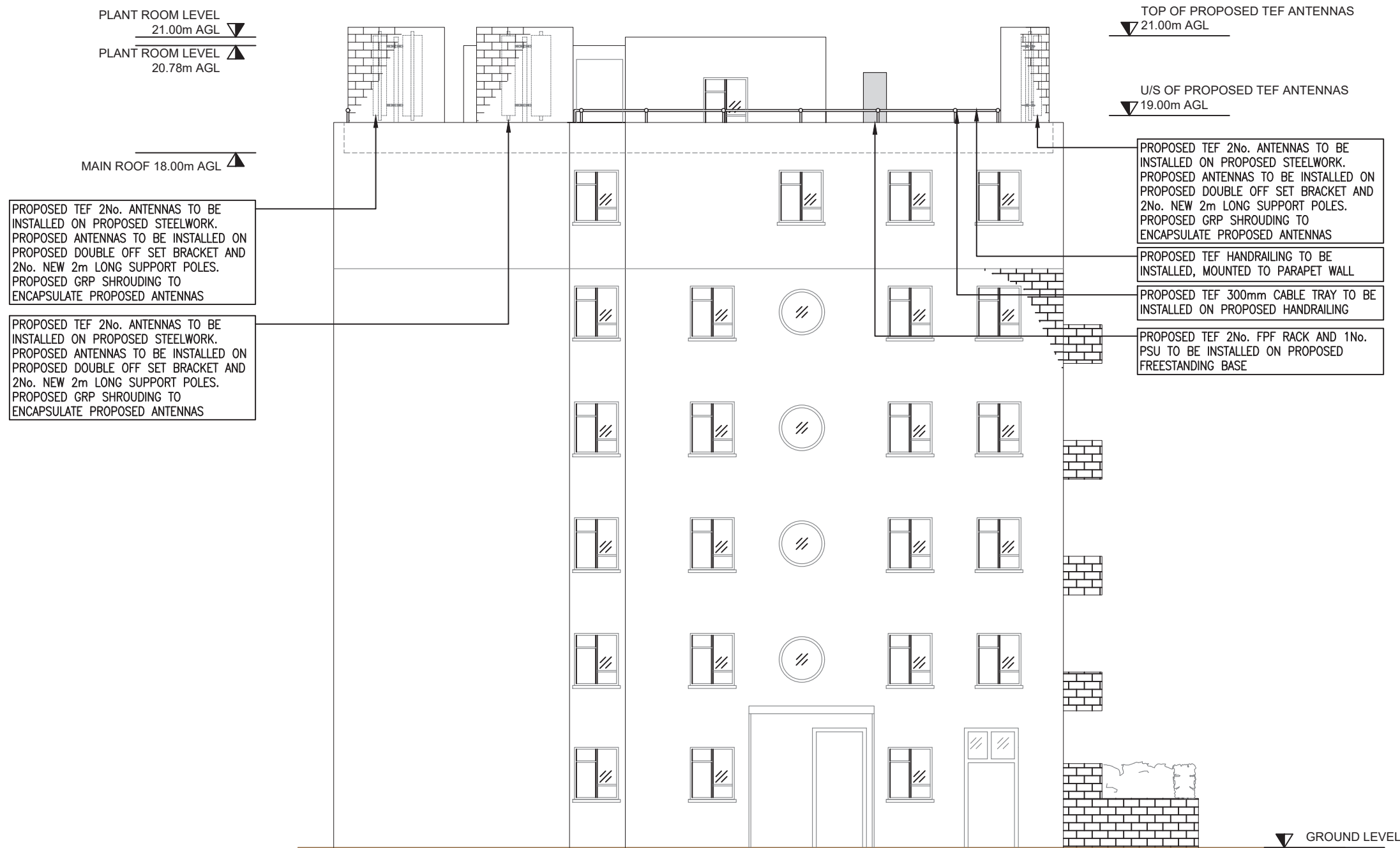

PROPOSED TEF 2No. ANTENNAS TO BE INSTALLED ON PROPOSED STEELWORK. PROPOSED ANTENNAS TO BE INSTALLED ON PROPOSED DOUBLE OFF SET BRACKET AND 2No. NEW 2m LONG SUPPORT POLES. PROPOSED GRP SHROUDING TO ENCAPSULATE PROPOSED ANTENNAS

PROPOSED TEF 2No. ANTENNAS TO BE INSTALLED ON PROPOSED STEELWORK. PROPOSED ANTENNAS TO BE INSTALLED ON PROPOSED DOUBLE OFF SET BRACKET AND 2No. NEW 2m LONG SUPPORT POLES. PROPOSED GRP SHROUDING TO ENCAPSULATE PROPOSED ANTENNAS

PROPOSED TEF 2No. ANTENNAS TO BE INSTALLED ON PROPOSED STEELWORK. PROPOSED ANTENNAS TO BE INSTALLED ON PROPOSED DOUBLE OFF SET BRACKET AND 2No. NEW 2m LONG SUPPORT POLES. PROPOSED GRP SHROUDING TO ENCAPSULATE PROPOSED ANTENNAS

PROPOSED TEF HANDRAILING TO BE INSTALLED, MOUNTED TO PARAPET WALL

PROPOSED TEF 300mm CABLE TRAY TO BE INSTALLED ON PROPOSED HANDRAILING

PROPOSED TEF 2No. FPF RACK AND 1No. PSU TO BE INSTALLED ON PROPOSED FREESTANDING BASE

PROPOSED SOUTH EAST ELEVATION  
(1:125)



The drawings comply with TEF & Vodafone Standard ICNIRP guidelines.  
 Designed in accordance with CTIL document: SDN0008 & SDN0009

REV	Additional Elevations Added	GR	DO	05.04.17
	MODIFICATION	BY	CH	DATE

**NOKIA**

**waldon:**

**O<sub>2</sub>**  
CTIL

Cell Name	Opt
CHESTER COURT	A

Cell ID No		
CTIL	Host	Sharer
(CTIL) 234861	(TEF) 079366	N/A

Site Address / Contact Details

CHESTER COURT  
 LISSENDEN GARDENS  
 LONDON  
 NW5 1LY

Drawing Title:  
 PROPOSED SOUTH EAST ELEVATION

Purpose of issue:  
 PLANNING

Drawing Number:  
 306

Scale:	As Shown	Drawn:	GR	Date:	24.10.16	Issue:	
Checked:	DO	Date:	24.10.16	Approved:	CL	Date:	24.10.16
							A

Notes:  
1. ALL DIMENSIONS ARE IN MM UNLESS NOTED OTHERWISE

N.G.R. E: 528376 N: 185755

TOP OF PROPOSED TEF ANTENNAS  
21.00m AGL ▽

C/L OF PROPOSED TEF ANTENNAS ▲  
20.00m AGL

U/S OF PROPOSED TEF ANTENNAS ▲  
19.00m AGL

MAIN ROOF 18.00m AGL ▲

PROPOSED TEF 2No. ANTENNAS TO BE INSTALLED ON PROPOSED STEELWORK. PROPOSED ANTENNAS TO BE INSTALLED ON PROPOSED DOUBLE OFF SET BRACKET AND 2No. NEW 2m LONG SUPPORT POLES. PROPOSED GRP SHROUDING TO ENCAPSULATE PROPOSED ANTENNAS

PROPOSED TEF 300mm CABLE TRAY TO BE INSTALLED ON PROPOSED HANDRAILING

PROPOSED TEF HANDRAILING TO BE INSTALLED, MOUNTED TO PARAPET WALL

PROPOSED TEF 2No. FPF RACK AND 1No. PSU TO BE INSTALLED ON PROPOSED FREESTANDING BASE

PROPOSED TEF 2No. ANTENNAS TO BE INSTALLED ON PROPOSED STEELWORK. PROPOSED ANTENNAS TO BE INSTALLED ON PROPOSED DOUBLE OFF SET BRACKET AND 2No. NEW 2m LONG SUPPORT POLES. PROPOSED GRP SHROUDING TO ENCAPSULATE PROPOSED ANTENNAS

PLANT ROOM LEVEL  
21.00m AGL ▽

PLANT ROOM LEVEL  
20.78m AGL ▲

PROPOSED TEF 2No. ANTENNAS TO BE INSTALLED ON PROPOSED STEELWORK. PROPOSED ANTENNAS TO BE INSTALLED ON PROPOSED DOUBLE OFF SET BRACKET AND 2No. NEW 2m LONG SUPPORT POLES. PROPOSED GRP SHROUDING TO ENCAPSULATE PROPOSED ANTENNAS

GROUND LEVEL ▽

PROPOSED NORTH WEST ELEVATION  
(1:125)



The drawings comply with TEF & Vodafone Standard ICNIRP guidelines.  
Designed in accordance with CTIL document: SDN0008 & SDN0009

REV	MODIFICATION	BY	CH	DATE
A	Additional Elevations Added	GR	DO	05.04.17

**NOKIA**

waldon:

**O<sub>2</sub>**  
CTIL

Cell Name Opt

CHESTER COURT A

Cell ID No

CTIL	Host	Sharer
(CTIL) 234861	(TEF) 079366	N/A

Site Address / Contact Details

CHESTER COURT  
LISSENDEN GARDENS  
LONDON  
NW5 1LY

Drawing Title:  
PROPOSED NORTH WEST ELEVATION

Purpose of issue:  
PLANNING

Drawing Number:  
307

Scale:	As Shown	Drawn:	GR	Date:	24.10.16	Issue:		
Checked:	DO	Date:	24.10.16	Approved:	CL	Date:	24.10.16	A