



SEVENTH FLOOR LANDING + 51.90

SIXTH FLOOR LANDING + 49.18

FIFTH FLOOR LANDING + 46.56

FOURTH FLOOR LANDING + 43.94

THIRD FLOOR LANDING + 41.31

SECOND FLOOR LANDING + 38.69

FIRST FLOOR LANDING + 36.07

GROUND FLOOR LANDING + 33.44

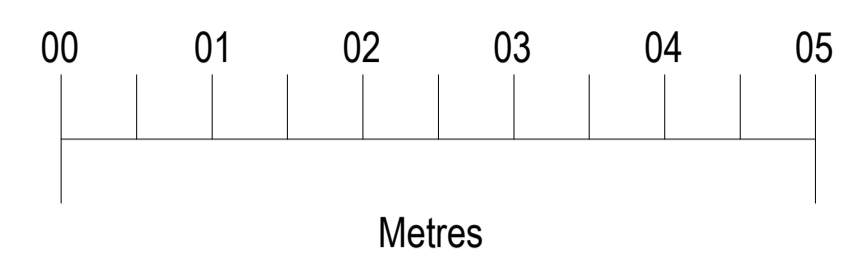

Note:  
The general contractor is responsible for the verification of all dimensions on site and the architect is to be informed of any discrepancy.  
Do not scale from this drawing. Use figured dimensions only.  
Any reproduction of Ordnance Survey map work, illustrated on this drawing is covered by licence (No. SR151580) issued by the Director General, Ordnance Survey and allows Pascall+Watson Limited ("The Licensee") to copy Ordnance Survey material for their business use.  
The signed control copy of this drawing is held at the offices of Pascall+Watson Limited.

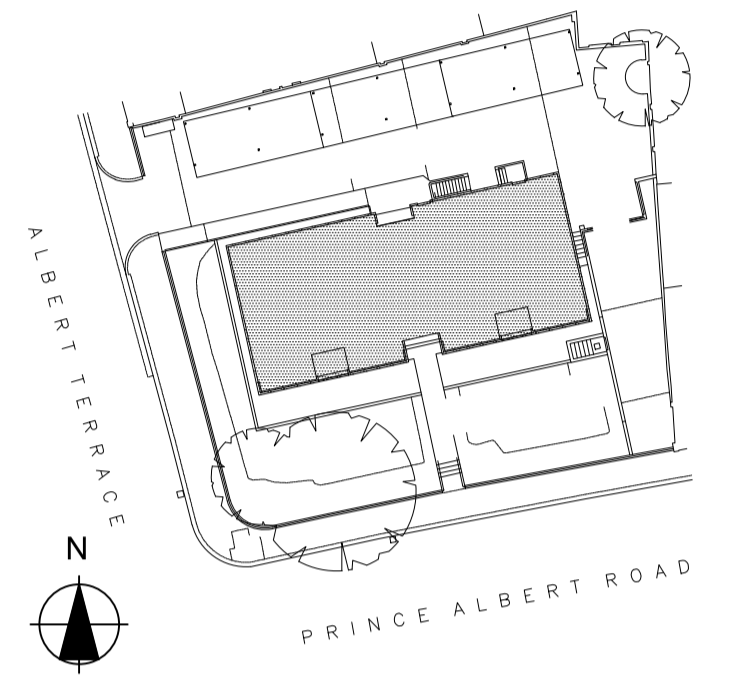

- Key:
- ① Existing Brick
  - ② Existing Concrete
  - ③ Existing Glass wall
  - ④ Existing Slate
  - ⑤ Existing Ventilation louver
  - ⑥ New natural anodized aluminum canopy
  - ⑦ Existing Opaque panel
  - ⑧ Proposed natural anodized aluminum entrance door
  - ⑨ Painted Steel rods 15 mm Ø

Rev	Drn	Date	Description
A	AP	16.05.13	Issue for Planning

**PASCALL + WATSON**  
 5 Carlson Court 116 Putney Bridge Road London SW15 2NQ  
 +44 (0)20 8874 1311 www.pascalls.co.uk



Client  
 Project Name  
 23 PRINCE ALBERT ROAD

Title  
**PROPOSED WEST ELEVATION**

Discipline Architecture		Project Phase STAGE D	
Drawing Originator Pascall+Watson architects		Originator's Job No. 4731	
Checked By	Checked Date 07.03.13	Drawn By	Drawn Date 07.03.13
Approved By	Approval Date	Scale 1:50@A1	

Client	Originator	Project Ref.	Discipline	Drawing No.	Revision
ORCH	P+W	4731	A	PL016	A

1 WEST ELEVATION  
 1:50