

-	18/04/17	AS	PRELIMINARY ISSUE
A	25/04/17	AS	CLD Application

metal handrail over raised parapet wall

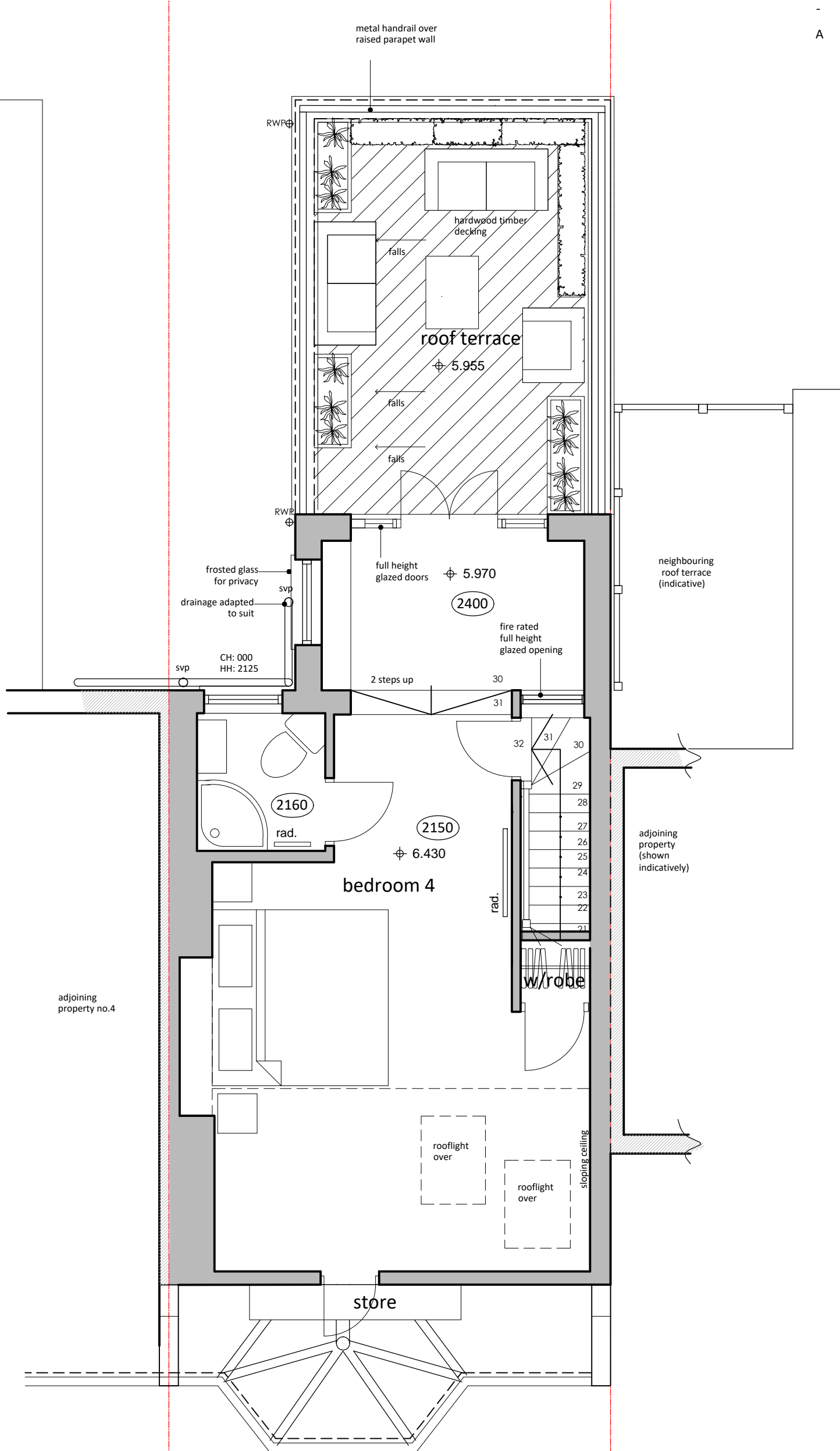

refer to approved scheme PL/8700825/

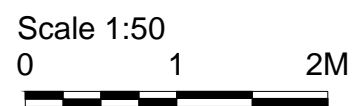

Client			
MR & MRS SMITH			
Job Title			
2 BROOMSLEIGH STREET, NW6 1QW			
Drawing Title			
SECOND FLOOR PLAN PROPOSED			
Scale	Date	Drawn	Drawing Number
1:50	04/17	AS	002 A3 312 A
<small>This drawing is copyright and should not be used without consent. All dimensions are to be verified on site, and must not be scaled from this drawing</small>			

sketch ARCHITECTURE

Registered address:
 37 Moring Road, London SW17 8DN
 Tel: +44 7411393199
 email: as@sketcharchitecture.co.uk
 web: in progress

SECOND FLOOR PLAN - PROPOSED