

EXISTING:

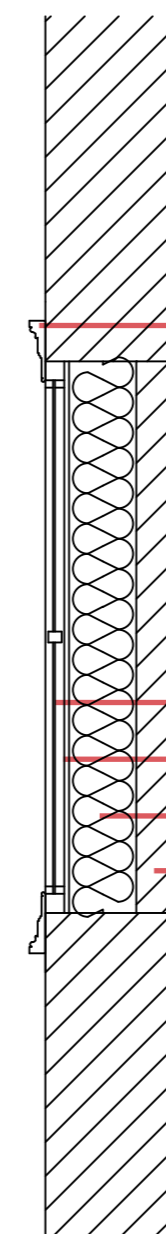

PROPOSED:

N.B. New construction on the Parker Tower site not shown for clarity.

Inner circular fibrous plaster ring and framing to accommodate replacement opaque glazing. Glazing bars to match existing configuration.

Opaque Glazing

Backboard

Insulation

Brickwork



MOXLEY
ARCHITECTS

47 Clapham High St London SW4 7TL
T +44 (0) 7720 8968 F +44 (0) 7627 2533
www.moxley.co.uk E info@moxley.co.uk

Client:
BNP
Project:
Parker Tower Circular Window

No	Date	By	Comments

Revision Notes

Drawing Title:
Existing and Proposed Buildup

Status: **PLANNING**

Scale: 1:20 @ A3			
Date: April 2017	Drawn: GH	Chkd:	
Project:	Issuer:	Number:	Rev:
767	MOX	9003	A
MAL project file:			
© Moxley Architects Limited			Reg No 2247305