

Notes:

10 Meter

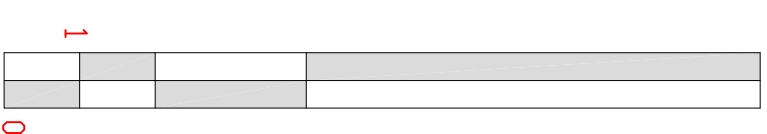

1:100

WALKER MANAGEMENT

EMPLOYER'S AGENTS & PROJECT MANAGERS

LION HOUSE, 242 BALLARDS LANE
LONDON N12 0EP
TEL: 020 8446 5537

E-MAIL: wm@walkermanagement.co.uk

TITLE
PROPOSED ELEVATIONS- FRONT AND REAR

PROJECT
49 Eton Avenue

CLIENT
GENESIS HOUSING / KIER

SCALE: AS IDENTIFIED
CAD FILE: 2953
DATE: 21.04.17
DRAWN BY: RBW
CHECKED:

| | | |
|---------------------|---------------------------|----------|
| PROJECT NO. 2953 | DRAWING NO. 2953/MM/04 | REVISION |
|---------------------|---------------------------|----------|

PROPOSED TIMBER LIKE FOR LIKE, DOUBLE GLAZED TO MATCH THE EXISTING.

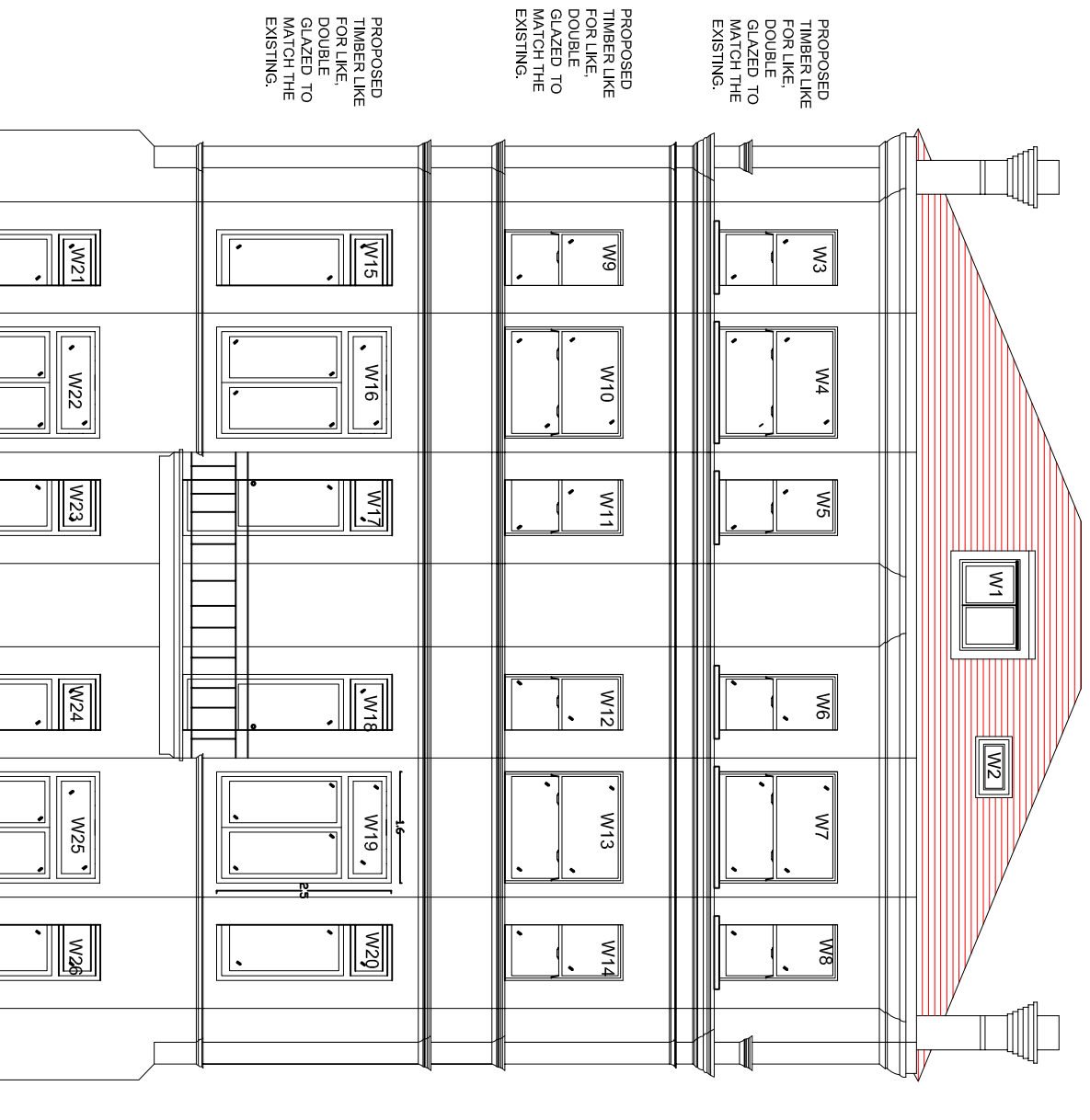

REAR ELEVATION (Proposed)

PROPOSALS:
The proposals are for replacement of the existing timber windows at the sides and rear of the property.
The proposed windows are timber double glazed like for like units to current building regulations as per attached details.
The fenestration will be followed to the side elevations.

PROPOSALS ARE FOR THE ADDITION OF SECONDARY GLAZING TO THE FRONT ELEVATION

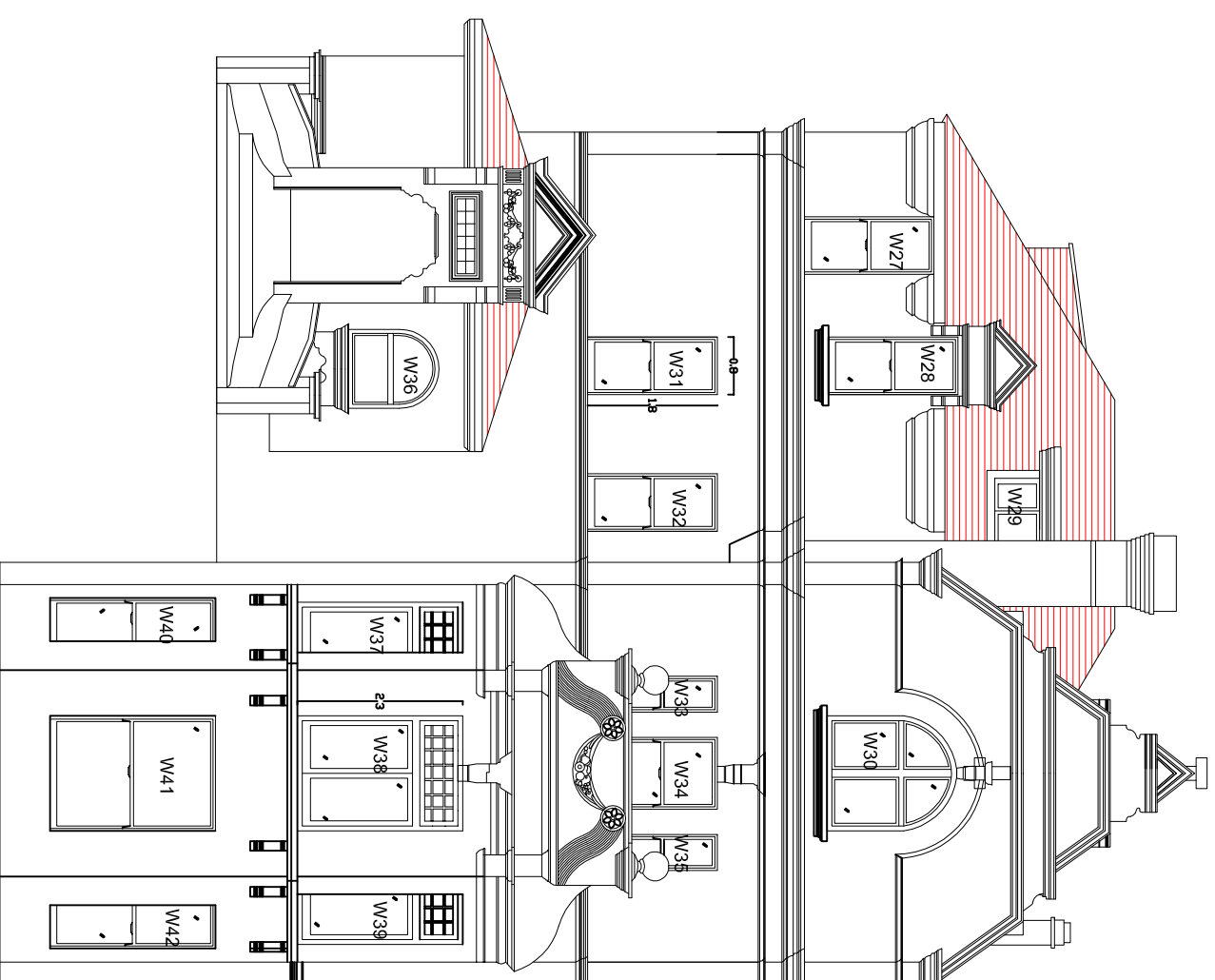

FRONT ELEVATION (Proposed)

PROPOSALS:
The proposals are for the addition of secondary glazing to the front elevation

EXISTING WINDOWS TO REMAIN IN SITU WITH ADDITION OF SECONDARY GLAZING

EXISTING WINDOWS TO REMAIN IN SITU WITH ADDITION OF SECONDARY GLAZING

EXISTING WINDOWS TO REMAIN IN SITU WITH ADDITION OF SECONDARY GLAZING