

Notes:

PROPOSED TIMBER LIKE FOR LIKE, DOUBLE GLAZED TO MATCH THE EXISTING.



PROPOSED
TIMBER LIKE
FOR LIKE,
DOUBLE
GLAZED TO
MATCH THE
EXISTING.

PROPOSED
TIMBER LIKE
FOR LIKE,
DOUBLE
GLAZED TO
MATCH THE
EXISTING.

RIGHT SIDE ELEVATION (Proposed)

PROPOSALS:

The proposals are for replacement of the existing timber windows at the sides and rear of the property.

The proposed windows are timber double glazed like for like units to current building regulations as per attached details.

The fenestration will be followed to the side elevations.

PROPOSED TIMBER LIKE FOR LIKE, DOUBLE GLAZED TO MATCH THE EXISTING.

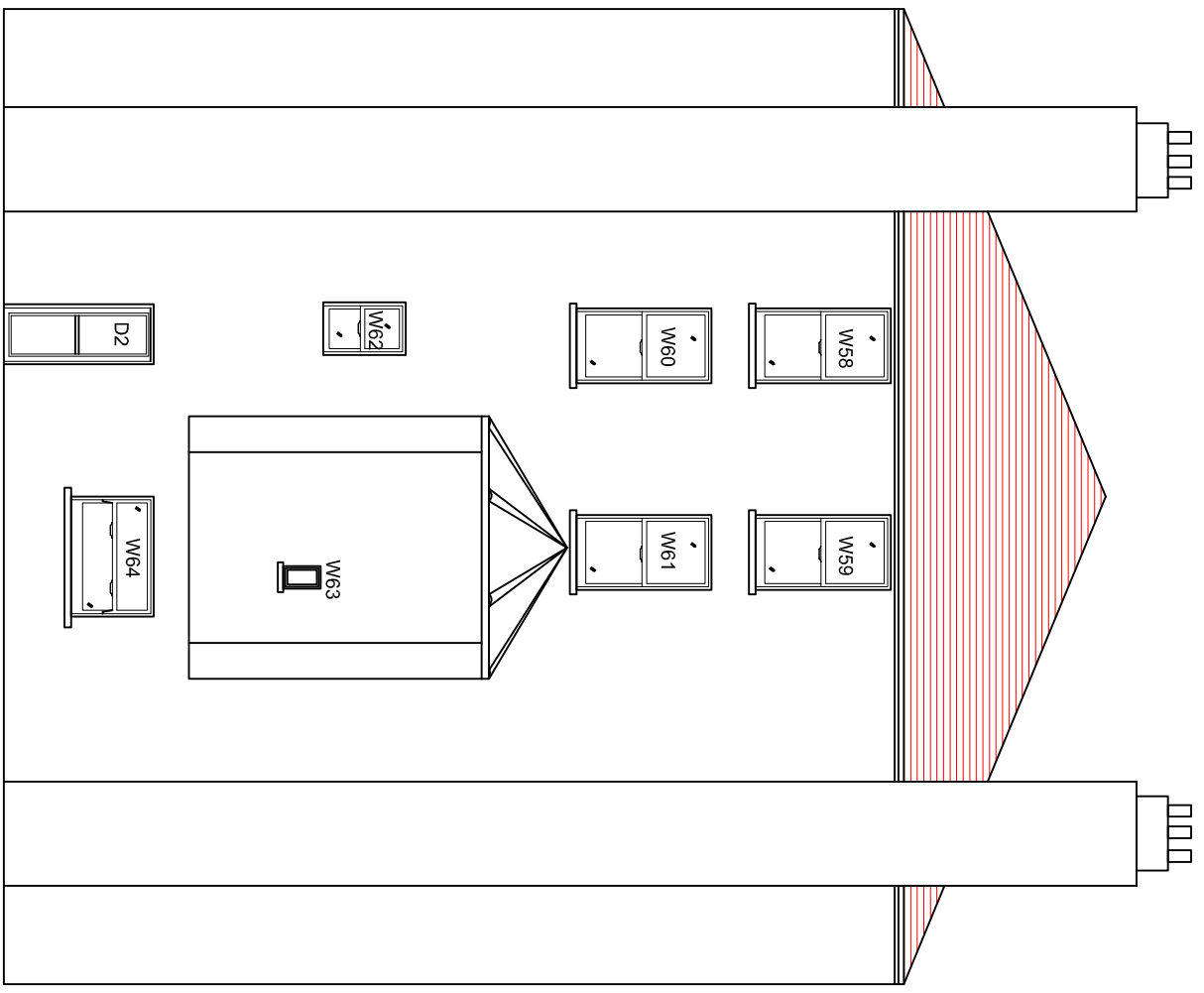

PROPOSED
TIMBER LIKE
FOR LIKE,
DOUBLE
GLAZED TO
MATCH THE
EXISTING.

PROPOSED
TIMBER LIKE
FOR LIKE,
DOUBLE
GLAZED TO
MATCH THE
EXISTING.

LEFT SIDE ELEVATION (Proposed)

PROPOSALS:

The proposals are for replacement of the existing timber windows at the sides and rear of the property.

The proposed windows are timber double glazed like for like units to current building regulations as per attached details.

The fenestration will be followed to the side elevations.

10 Meter

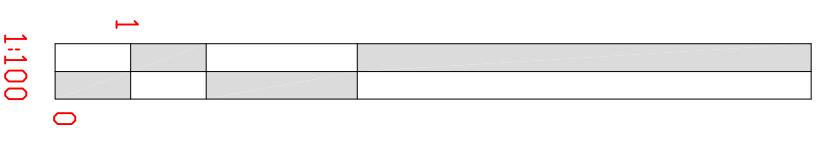

WALKER MANAGEMENT

EMPLOYER'S AGENTS & PROJECT MANAGERS
LION HOUSE, 242 BALLARDS LANE
LONDON N12 0EP
TEL: 020 8446 5537
E-MAIL: WM@WALKERMANN.CO.UK

TITLE
PROPOSED ELEVATIONS- SIDE

PROJECT
49 Eton Avenue

CLIENT
GENESIS HOUSING / KIER

SCALE: AS IDENTIFIED
CAD FILE: 2953
DATE: 21.04.17
DRAWN BY: REM
CHECKED:

PROJECT NO.	2953	DRAWING NO.	2953/MM/05	REVISION
-------------	------	-------------	------------	----------