

NOTE

THIS DRAWING IS TO BE READ IN CONJUNCTION WITH ALL OTHER RELEVANT DRAWINGS AND SPECIFICATIONS
 THIS DRAWING HAS BEEN PREPARED FOR IDENTIFICATION PURPOSES ONLY. VERIFICATION OF DRAWN INFORMATION TO BE CARRIED OUT BY CONTRACTOR PRIOR TO OTHER USE.

- ① VOID TO BELOW
- ② COPING AS PER MAIN WALLS
- ③ 100X100MM RSA TO DETAIL APPROVED BY DESIGN OFFICER
- ④ 50X50MM RHS FRAME
- ⑤ 100X100MM RHS POST
- ⑥ MS BOX & FASCIA TO SUIT ENTRY PHONE SYSTEM
- ⑦ QUARRY TILES TO ENTRANCE AREA

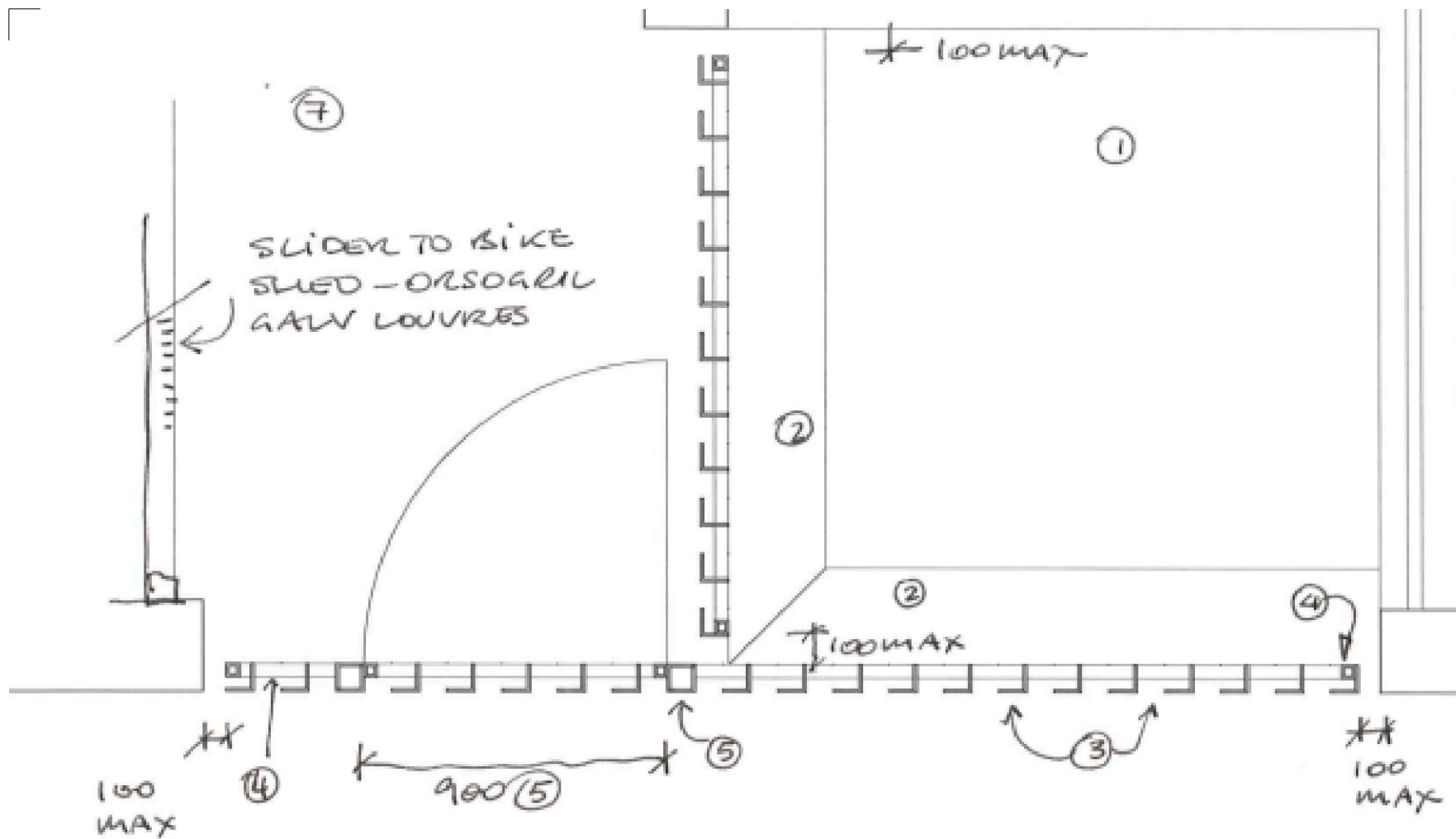

Part Plan - entrance gates and fence

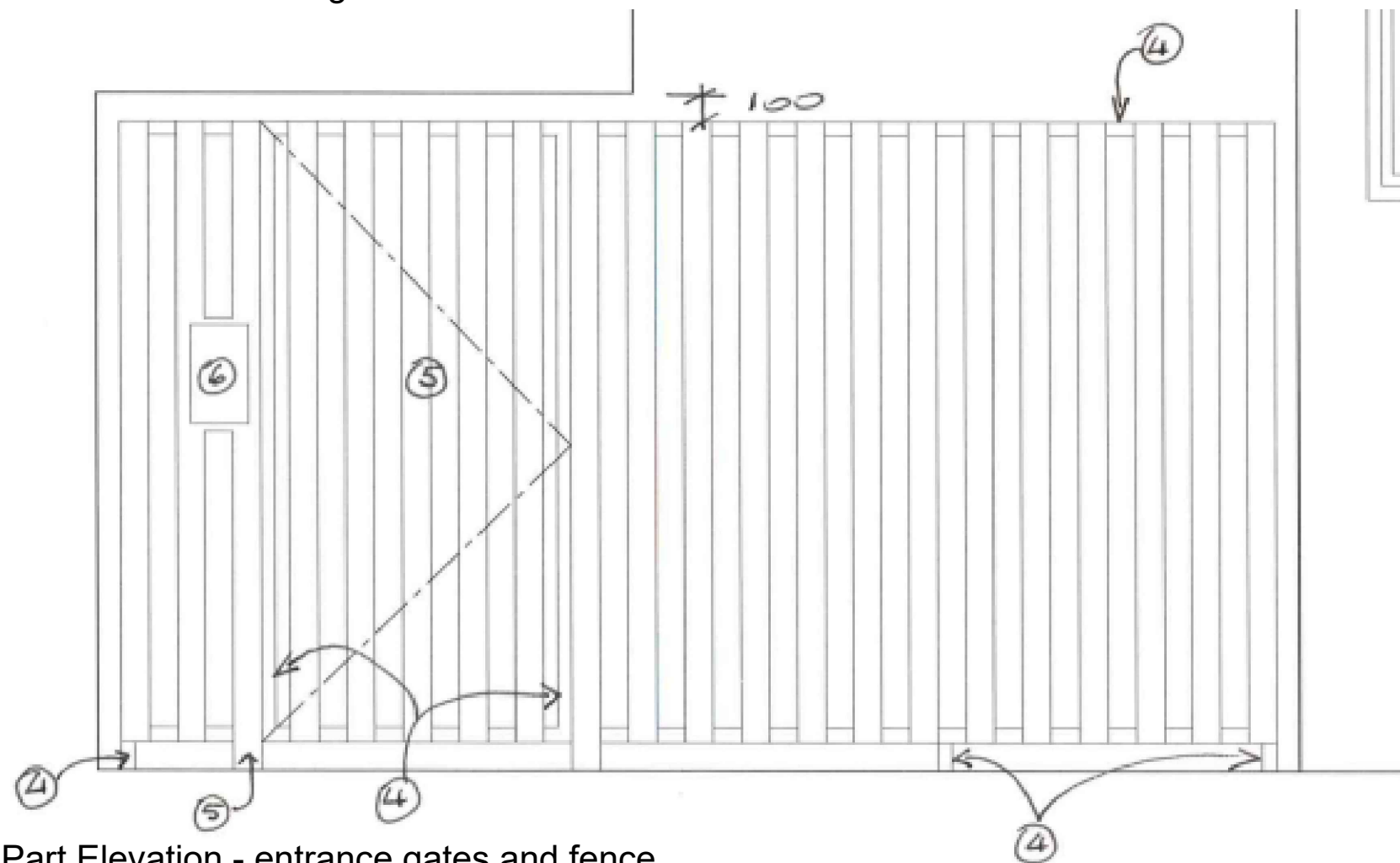

Part Elevation - entrance gates and fence

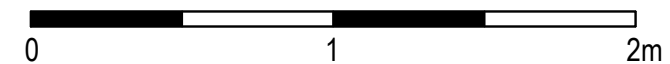

CONSTRUCTION

A - Scale added 04/04/17
 rev

STEVEN ADAMS RIBA ARCHITECTS

28b ENGLANDS LANE
 LONDON NW3 4UE
 Tel 020 7722 7664
 Fax 020 7722 7652

project 17 Goldington Crescent no 000
 London NW1 1UA
 drawing PROPOSED SKETCH DETAILS no DT 05 / A

scale 1:25 @A3	date 08.08.16	drawn RE	checked SAA
----------------	---------------	----------	-------------