

GROUND FLOOR PLAN
(AS APPROVED)
1:50

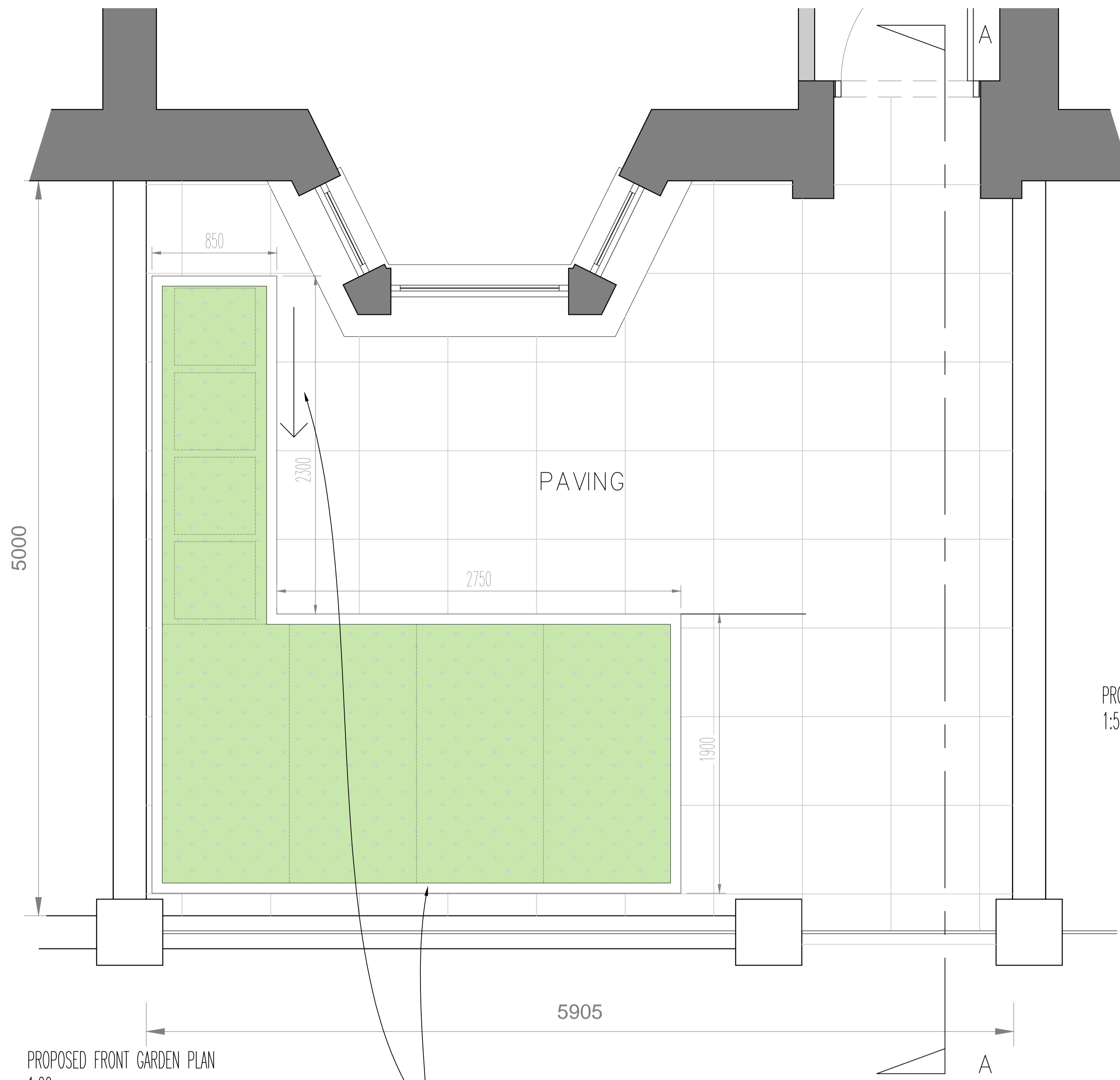
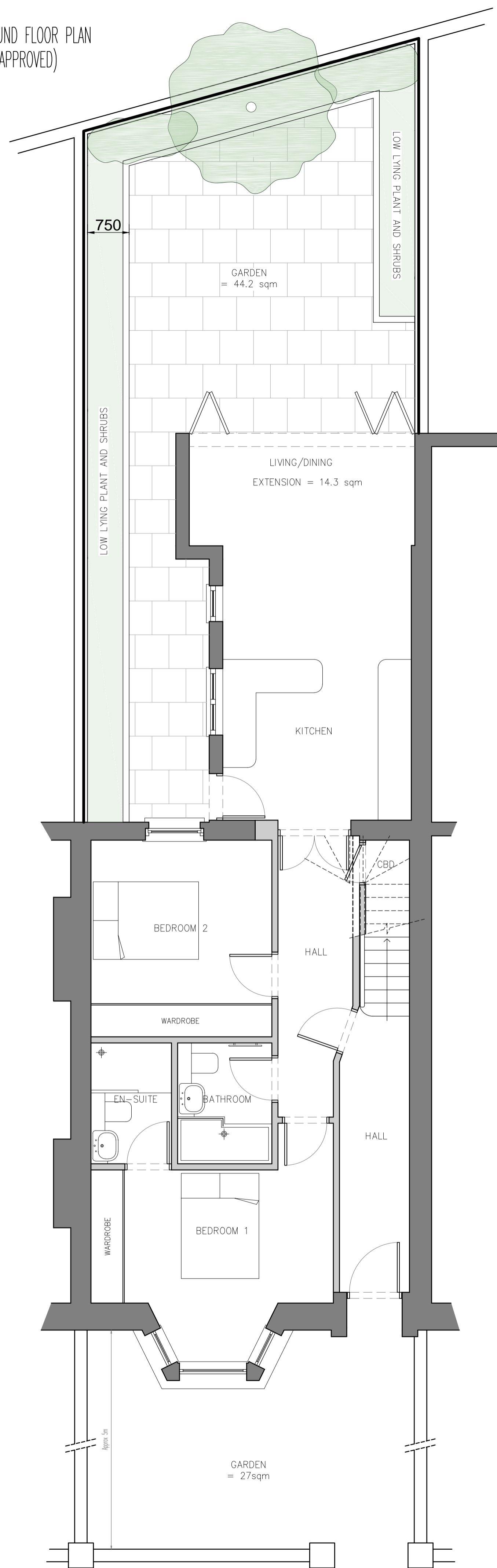

PROPOSED FRONT GARDEN PLAN
1:20

SLIDING DOOR/PANEL TO ALLOW STORE TO BE
CLOSED OFF FROM ADJACENT WINDOW

SECURE CYCLE STORES BY
ASGUARD WITH HARDWOOD
TIMBER CLADDING OVER AND
SEDUM ROOF.
EXTENDS TO SIDE TO PROVIDE
COVERED SHELTER FOR REFUSE,
RECYCLING AND FOOD BINS, TO
MEET THE REQUIREMENTS OF
CPG1, 10.15-10.23.

PROPOSED SECTION A-A
1:20

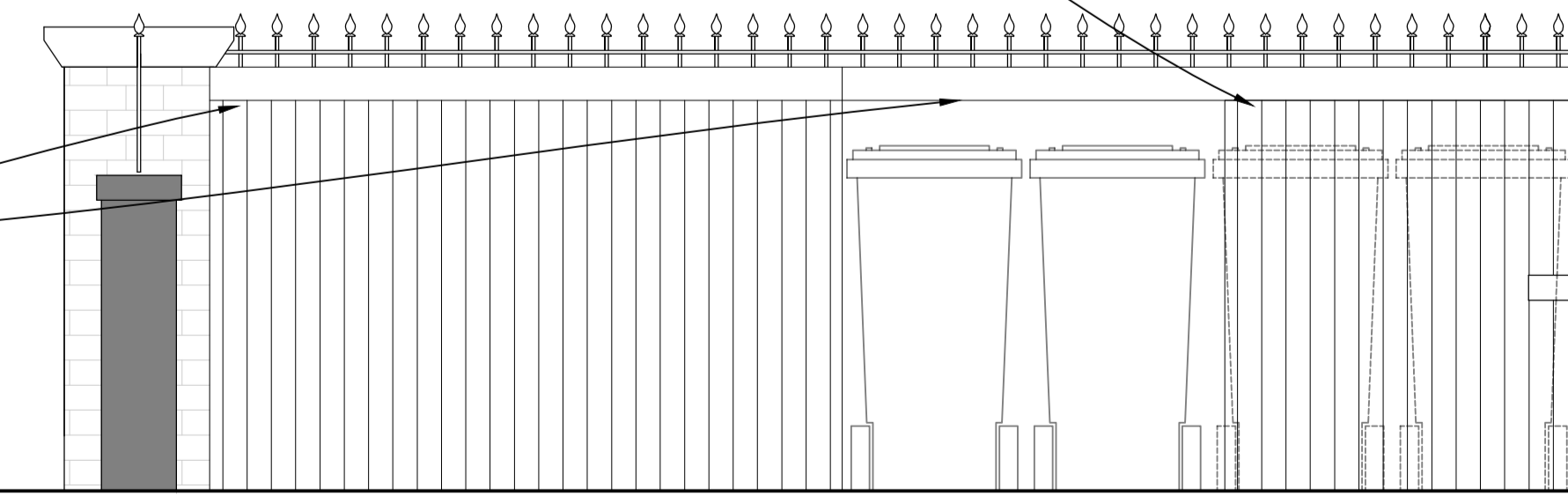

PROPOSED FRONT ELEVATION
1:50

FRONT GARDEN WALL REBUILT WITH YELLOW
STOCK BRICKS AND BLACK PAINTED RAILINGS &
GATE TO MATCH NO. 82.

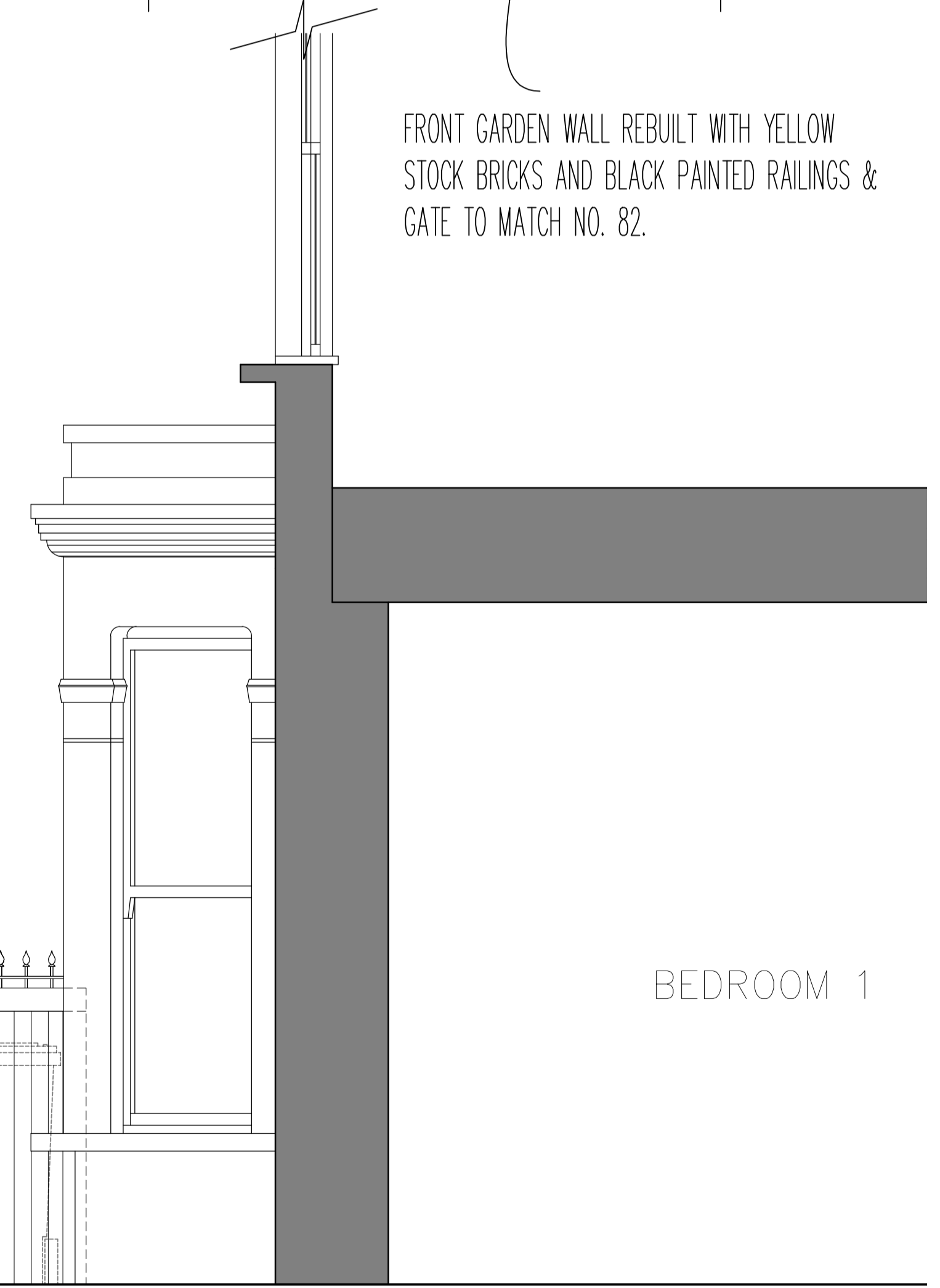

BEDROOM 1

notes
Any discrepancies in dimensions or detail to be reported to the architect immediately. This drawing is to be read in conjunction with all relevant architectural, structural and services drawings.
This drawing remains the copyright of Savage & Pottinger Design and may not be copied or used without their prior consent

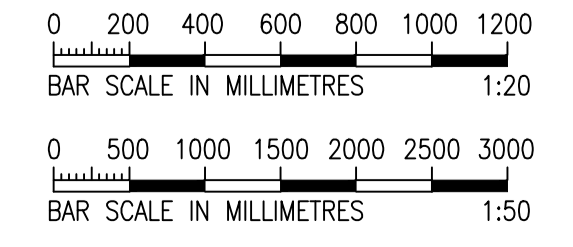

revisions

client
KSTIK PROPERTIES

project
SECOND FLOOR MAISONNETTE & ROOF SPACE STUDIO
84 ST AUGUSTINES ROAD, LONDON NW1
title
- DISCHARGE OF CONDITIONS 5 & 6 OF PERMISSION 2015/1968/P
- PROPOSED CYCLE AND REFUSE STORAGE

scale
1:50 & 1:20
date
SEP 2015
drg. no.
10584/1P2/05x2
Savage & Pottinger Design
11 Eton Garages, Lancaster Grove, Telephone: 07521 606 960
Belisle Park, London NW3 4PE Email: mol@spconsult.co.uk