

This drawing is the copyright of Roberts Limbrick Ltd and should not be reproduced in whole or in part or used in any manner whatsoever without their written permission.
 Do Not scale off this drawing, use only figured dimensions and report any discrepancies or omissions to the Architect immediately.
 rev. date description

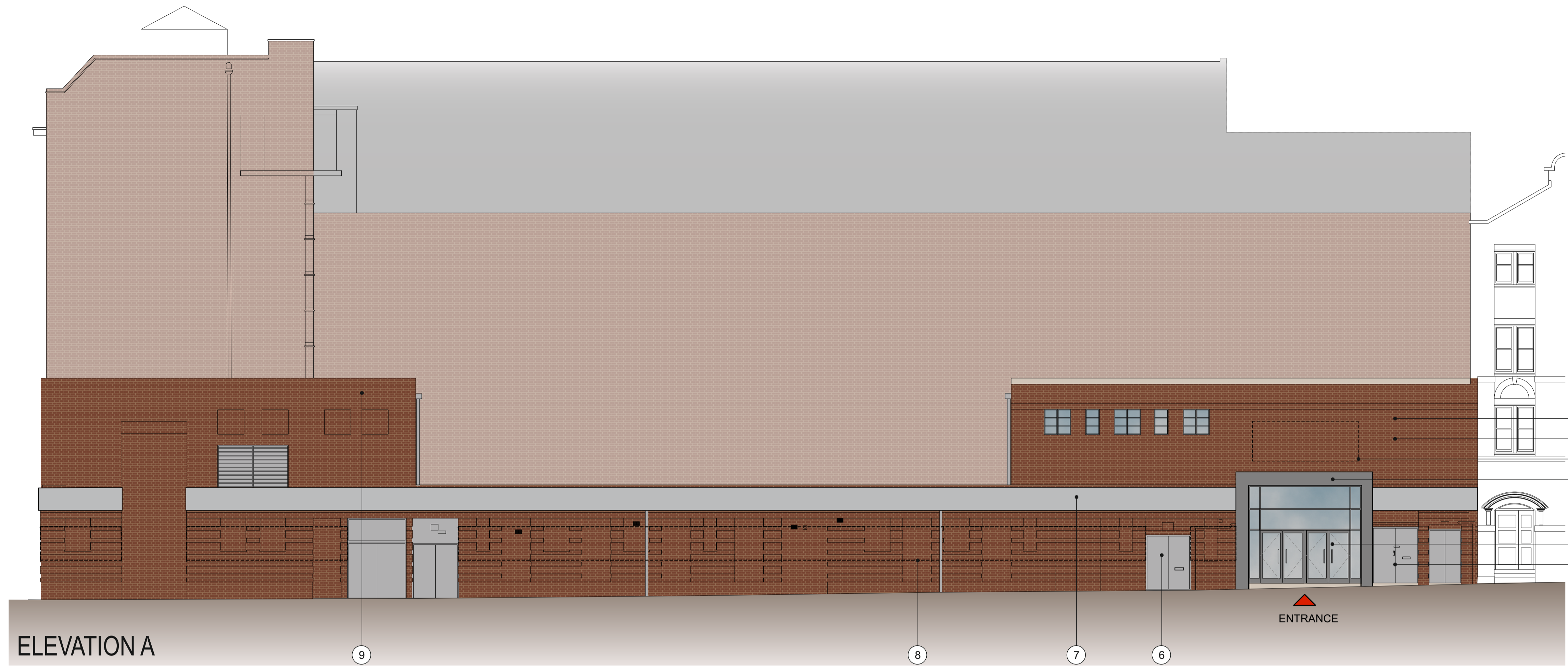

1. Existing signage and glazing removed
2. Existing brickwork
3. New signage fascia (details subject to advertising application)
4. New Entrance feature formed with mid-grey cladding panels
5. New Entrance doors and glazed screen
6. Existing escape doors painted
7. Existing fascia reclad in light grey
8. Future signage / art option
9. Existing fascia board removed
10. New fascia in light grey
11. Elevation 'opened up' with new glazed screen

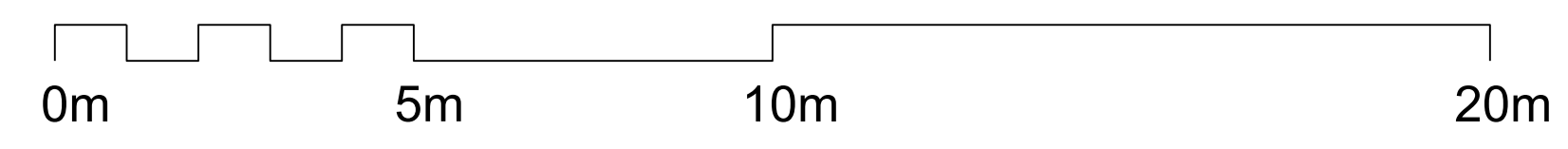
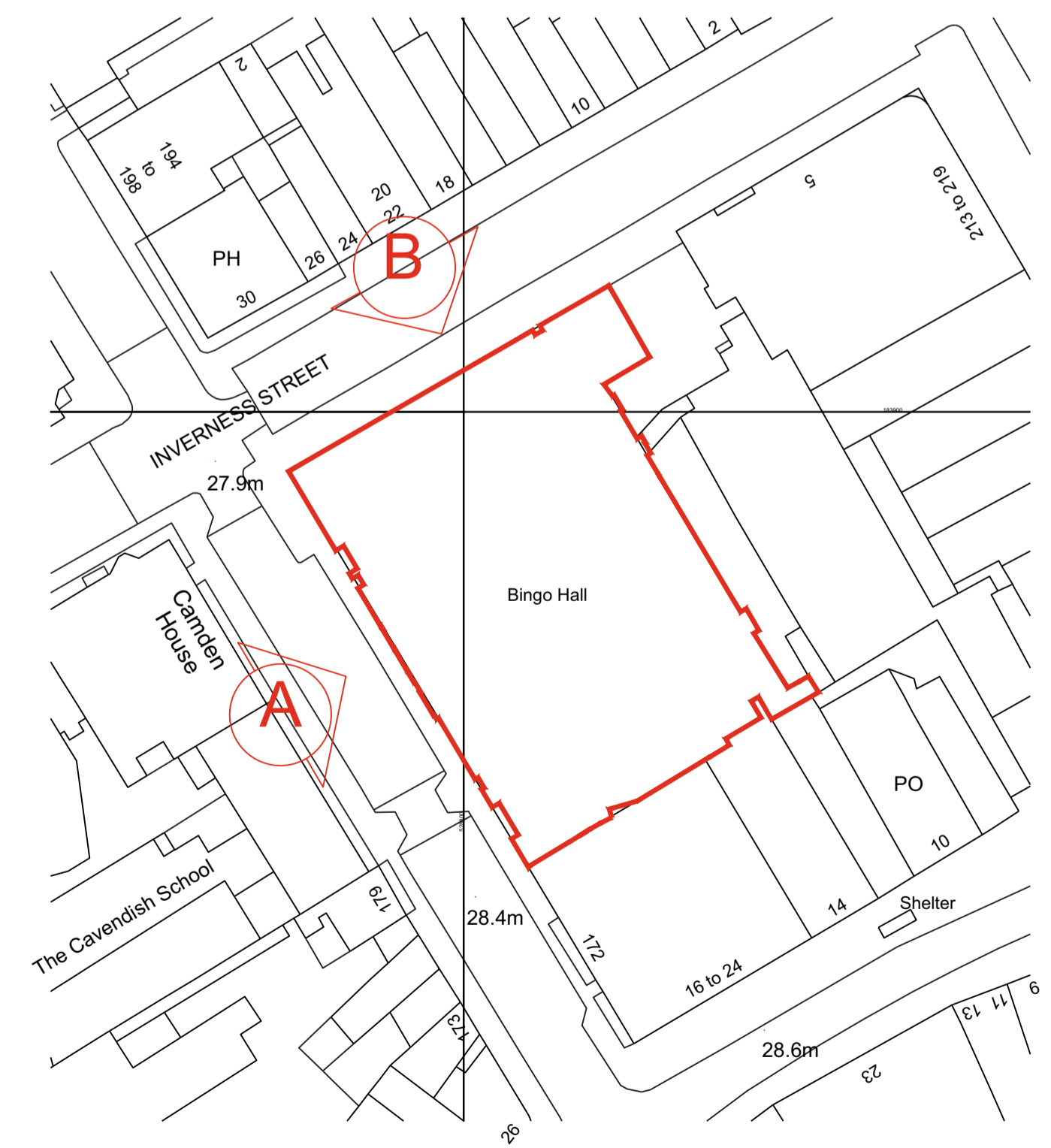
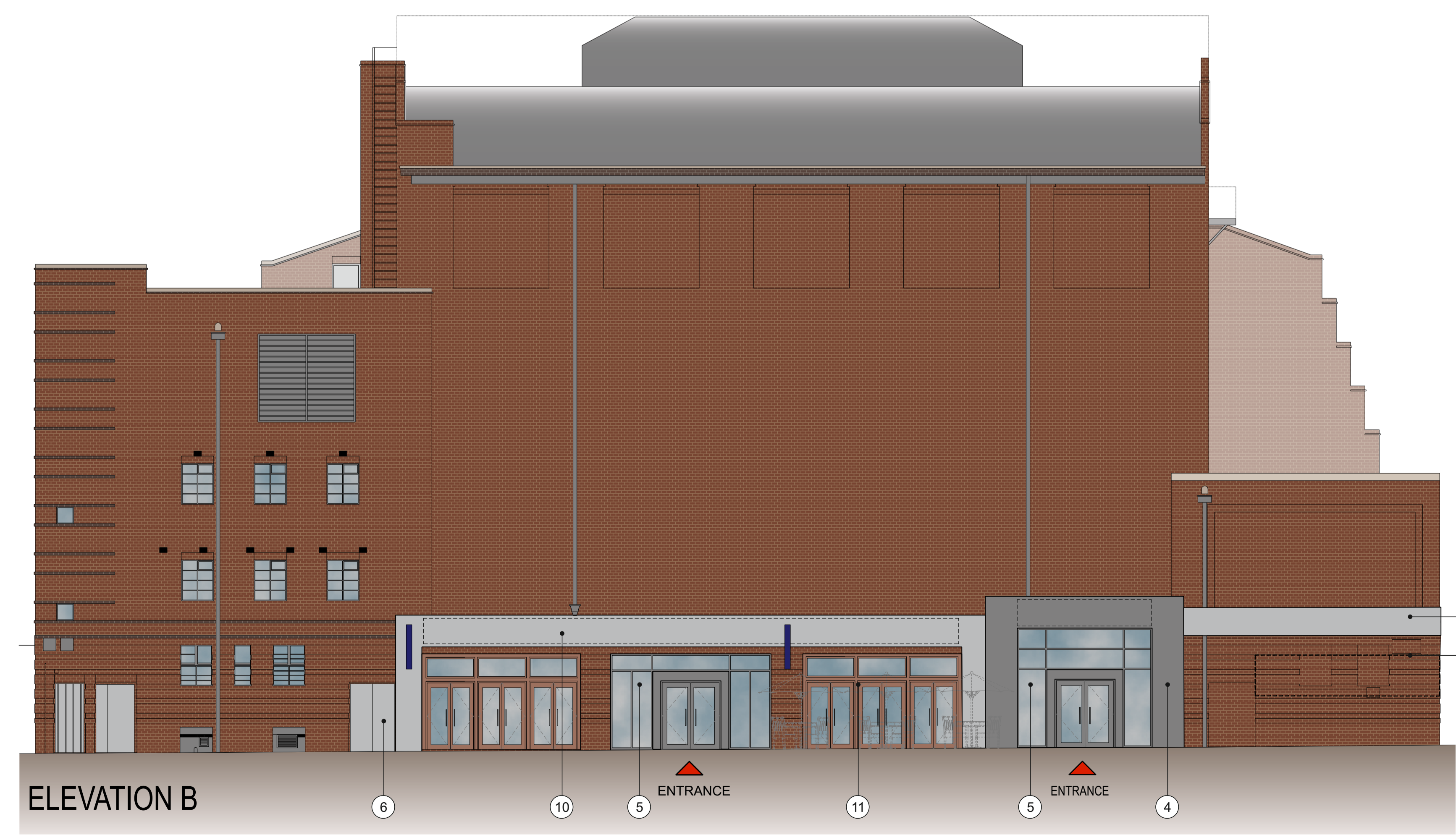

Roberts Limbrick
ARCHITECTS

project
 180 ARLINGTON ROAD
 CAMDEN TOWN
 LONDON
 NW1 7HL
 client
 THE RANK GROUP GAMING
 drawing
 PROPOSED ELEVATIONS

status
PLANNING

ROBERTS LIMBRICK LTD
 The Carriage Building, Bruton Way,
 Gloucester, GL1 1DG
 The Estates Office, 25 - 26 Gold Tops,
 Newport, NP20 4PG
 T. 03333 405 500
 mail@robertslimbrick.com
 www.robertslimbrick.com
 Registered Office: England No. 06658029

scale 1/100 @ A1
 date 19/04/17 author DNEJ

project 8571 drg no. PL005 rev.