

Adjacent Properties and Boundaries are shown for illustrative purposes only and have not been surveyed unless otherwise stated.
 All areas shown are approximate and should be verified before forming the basis of a decision.
 Do not scale other than for Planning Application purposes.
 All dimensions must be checked by the contractor before commencing work on site.
 No deviation from this drawing will be permitted without the prior written consent of the Architect.
 The copyright of this drawing remains with the Architect and may not be reproduced in any form without prior written consent.
 Ground Floor Slabs, Foundations, Sub-Structures, etc. All work below ground level is shown provisionally. Inspection of ground conditions is essential prior to work commencing. Reassessment is essential when the ground conditions are apparent, and redesign may be necessary in the light of soil conditions found. The responsibility for establishing the soil and sub-soil conditions rests with the contractor.

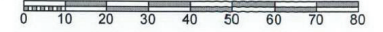

Scale 1:1250

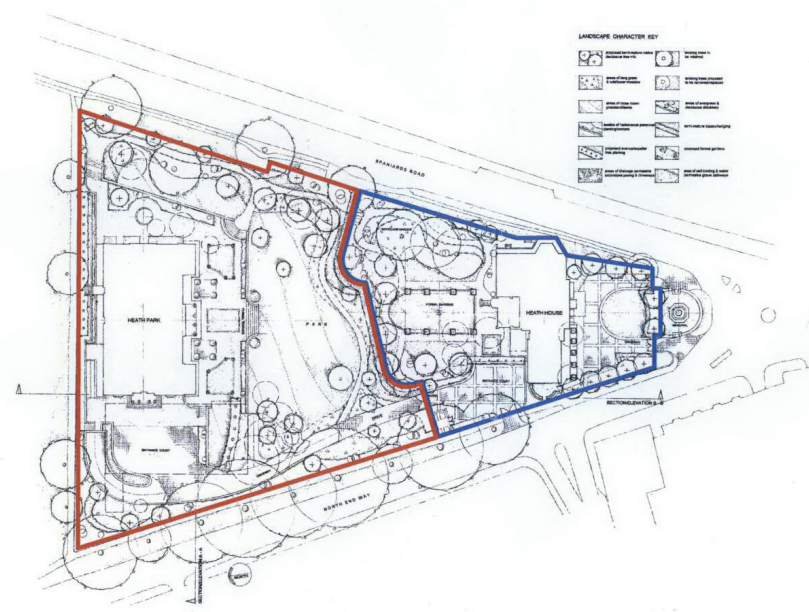

Rev.	Date	Description	Initials
------	------	-------------	----------

Project	Heath Park, Hampstead Proposed Replacement Building
---------	--

Title	Location Plan
-------	---------------

Date	July 2008
Scale	1:1250
Drawing No.	5218/0007
Drawn by	KH



9 UPPER HIGH STREET
 WINCHESTER HANTS SO23 8UT
 TELEPHONE: 01962 843843
 FAX: 01962 843303
 E-MAIL: admin@robertadamarchitects.com

LONDON OFFICE: 6 QUEEN SQUARE LONDON WC1N 3AT
 TELEPHONE: 020 7541 0140 FAX: 020 7713 4740

ROBERT ADAM ARCHITECTS IS A TRADING NAME OF ROBERT ADAM ARCHITECTS LIMITED