

1 The Contractor must check and confirm all dimensions

2 All discrepancies must be reported and resolved by the architect before works commence

3 This drawing is not to be scaled

4 All work and materials to be in accordance with current applicable Statutory Legislation, Codes of Practice, British Standards and EU Regulations

5 Drawings show design intent only. It is the Contractor's responsibility to ensure that the construction is sound and fit for use, in accordance with the Client's requirements.

Revisions.

A. Proposed windows to be single glazed. WG.03 altered. 17/04/17

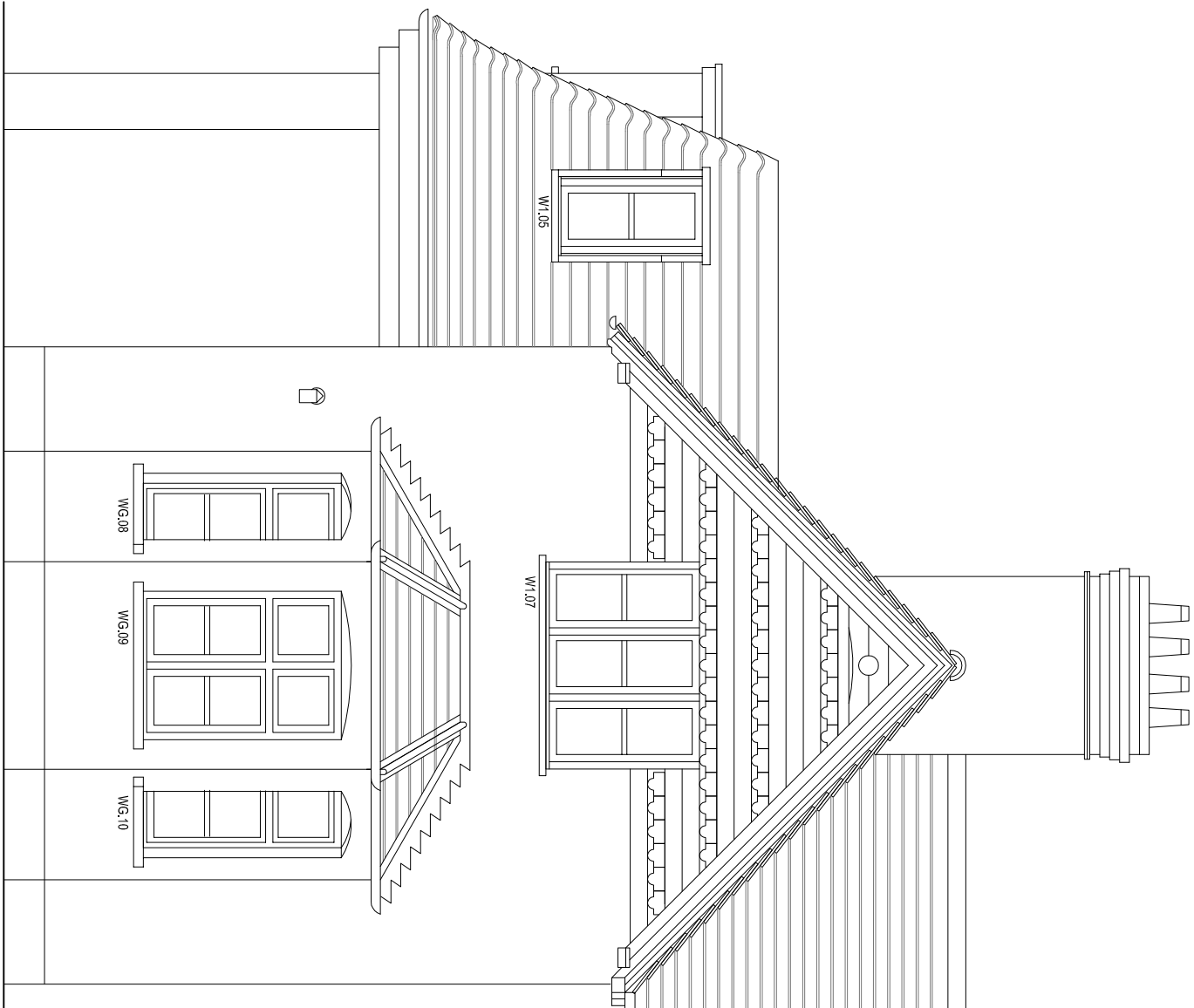

Proposed Part Elevation facing Northwest - Vivary Cottage

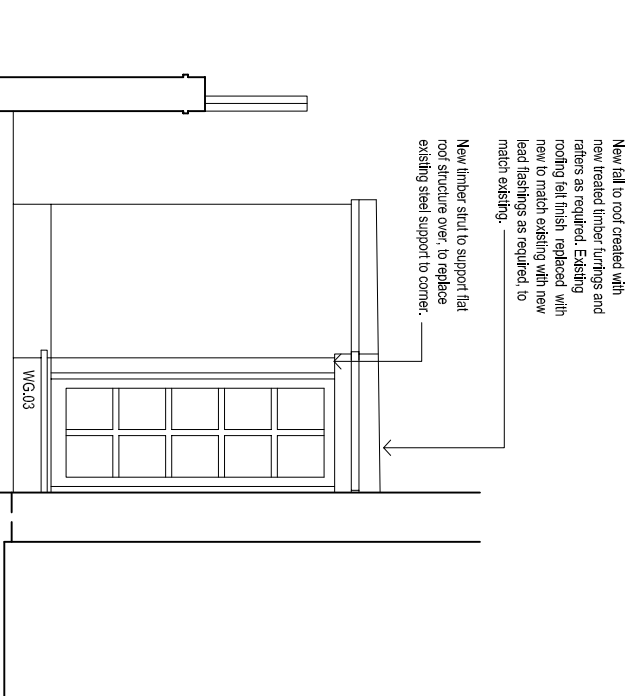

Proposed Rear Area elevation facing southeast adjacent to walkway

New high performance felt roof finish to rear extension with furrings altered to ensure adequate fall. New single glazed timber window to WG.03 and W1.05 to match detail of existing timber window W1.06 with reveal to accommodate 4mm glazing, see detail PR-D01 and D02.

WG.03 to be obscure glazed with Pilkington Arctic or equal approved.

WG.03 requires new timber strut to support roof timbers to replace existing steel strut at corner.