

Existing rear - WG.03
Steel window

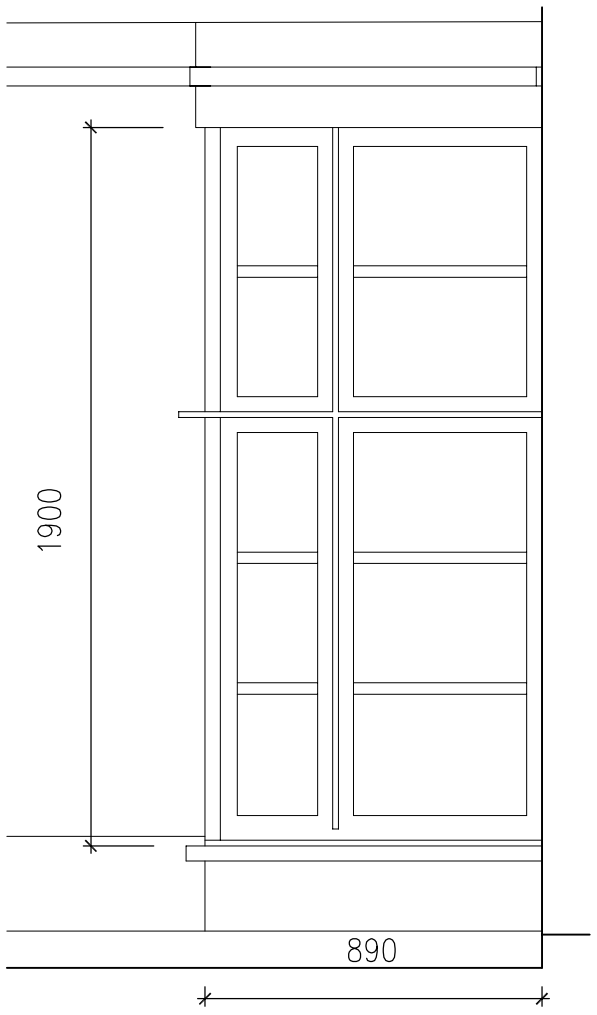

Existing side - WG.03
Steel window

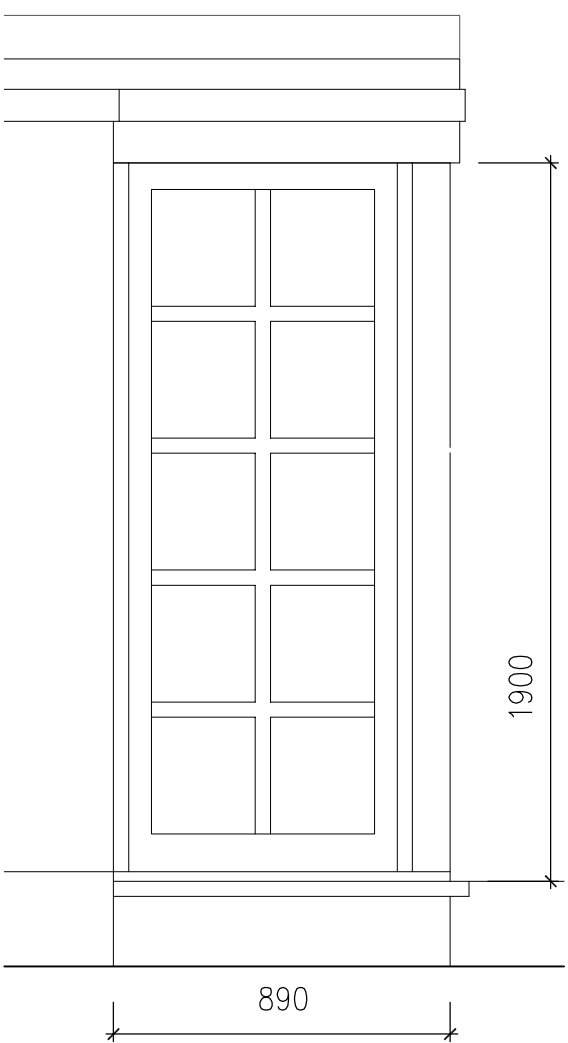

Proposed rear - WG.03
to match profile details of
existing timber window W1.06

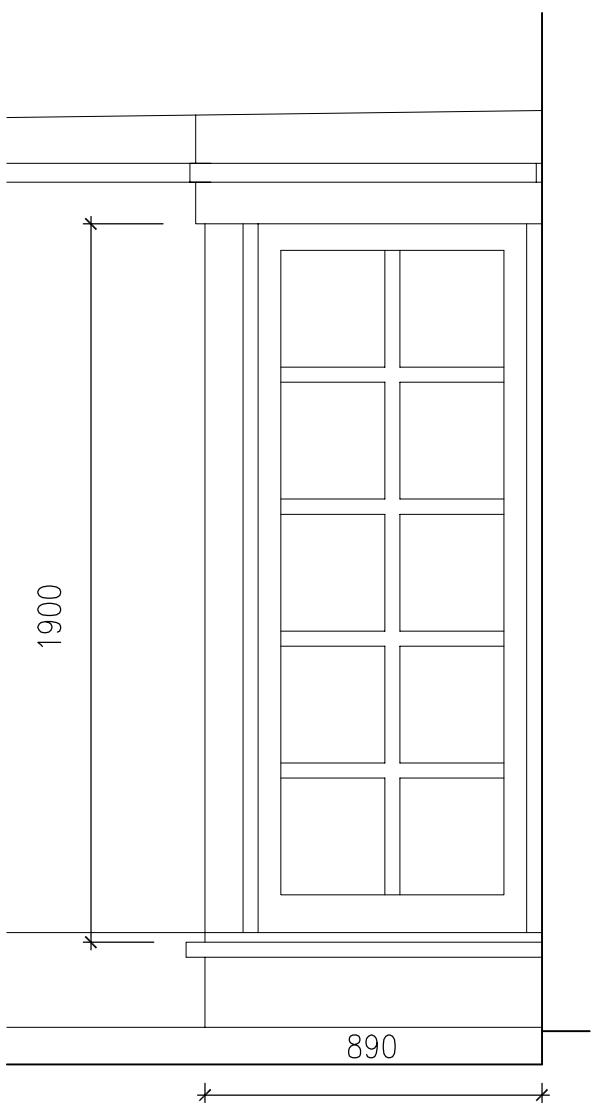

Proposed side - WG.03
to match profile details of
existing timber window W1.06

- 1 The Contractor must check and confirm all dimensions
- 2 All discrepancies must be reported and resolved by the architect before works commence
- 3 This drawing is not to be scaled
- 4 All work and materials to be in accordance with current applicable Statutory Legislation, Codes of Practice, British Standards and EU Regulations
- 5 Drawings show design intent only. It is the Contractor's responsibility to ensure that the construction is sound and fit for use, in accordance with the Client's requirements.

Revisions.

- A. Proposed windows altered to form French windows, one per side. 17/04/17