

Cartmel

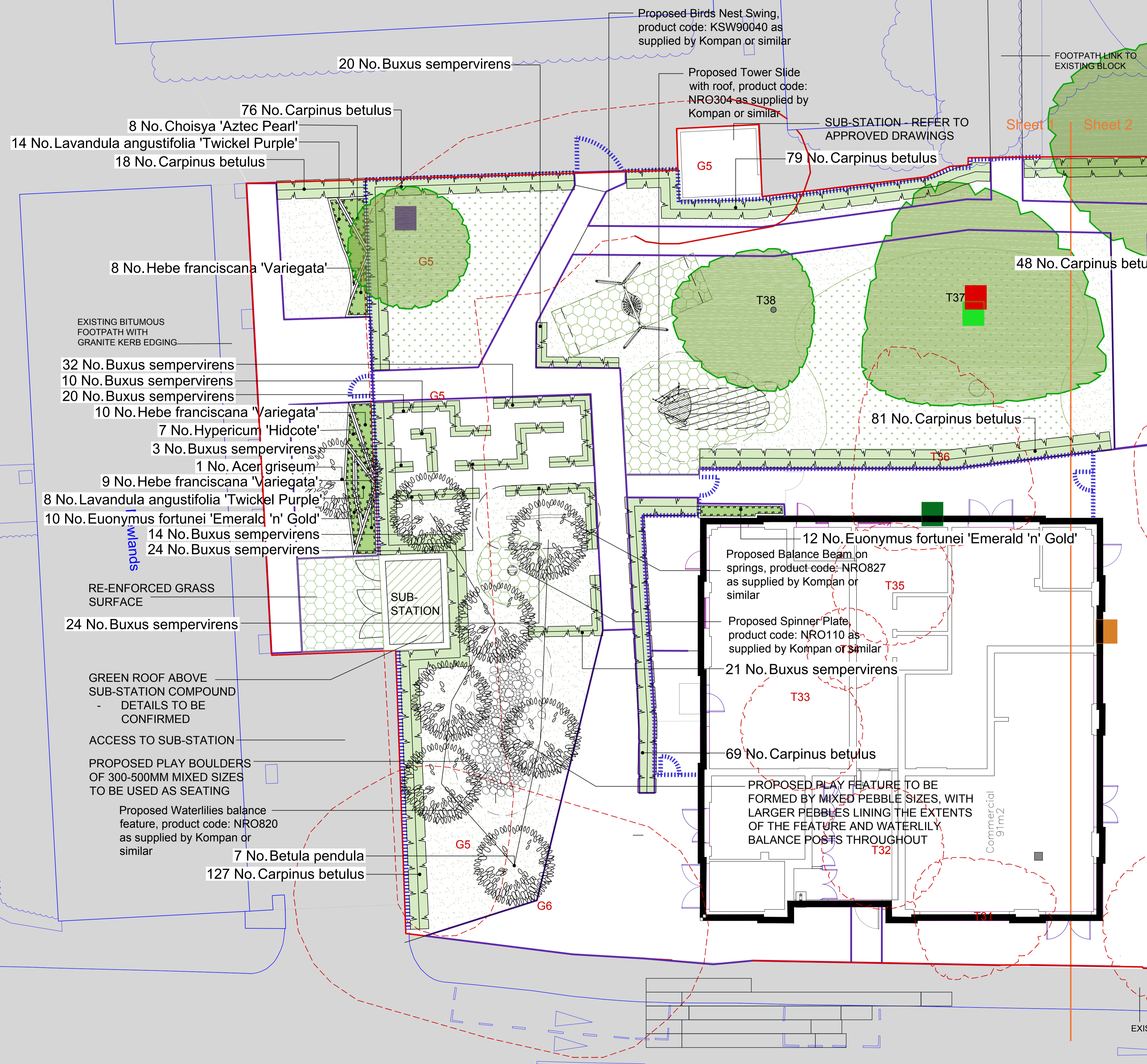

Soft Landscape Legend

- Proposed site boundary
- Existing trees to be removed
- Existing trees to be retained and protected during construction
- Proposed tree planting within breedon gravel. See detail
- Proposed specimen shrub planting
- Proposed shrub planting to receive 75mm bark mulch after planting operations
- Proposed hedge planting to be planted in a double staggered row 300mm apart and at 500mm centres in each row. To be maintained at 1m height, and to a height in line with sub-station where adjacent to sub-station. Box hedge to be planted in a single row at 0.3 centres and maintained to 0.5m in height
- Proposed mixed herbaceous planting to be planted in groups of 3-5no. of each species, and as above
- Proposed wildflower grassland areas to be Mead3 and Wild3 seed mix as supplied by meadomania.co.uk or similar
- Proposed grass areas to receive good quality amenity grass turves laid in line with good horticultural practices
- Proposed grassmat as supplied by Matta products or similar. To be installed in line with critical fall heights and ENBS1176 and ENBS1177

Ecology Enhancements

- Proposed bat box to be schwegler 2FN or similar
- Proposed bird box to be schwegler 1B or similar
- Proposed insect house to be a ladybird tower
- Proposed swift box to be Schwegler 17A or similar
- Proposed sparrow terrace to be schwegler 1SP or similar

SPECIFICATION

All works generally, to comply with the written Soft Landscape Specification.

Capping layer to be provided by excavating to a depth of 1m and importing 700mm subsoil and 300mm topsoil, unless specific requirements for tree pits as detailed within landscape specification.

NOTE: DO NOT SCALE FROM DRAWING

Planting Schedule on sheet 2

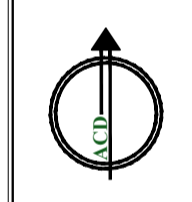

C	22.11.16	Client comments	JS
B	14.04.16	Add sub-station	JS
A	26.02.16	VE updates	JS
Rev	Date	Details	Drawn



Ecology  
Archaeology  
Arbiculture  
Landscape Architecture

ACD at these offices:  
 Rodbourne Rail Business Centre, Grange Lane,  
 Malmesbury, SN16 0ES  
 Tel: 01666 825646  
 Courtyard House, Mill Lane, Godalming, GU7 1EY  
 Tel: 01483 425714  
 Suite 6, Crescent House, Yonge Close, Eastleigh, SO50 9SX  
 Tel: 02382 026 300  
 email: mail@acdenv.co.uk  
 www.acdenvironmental.co.uk

Lovell Partnerships Limited

scheme: Regent's Park Estates  
 Newlands  
 client: Lovell Partnerships Ltd  
 drawing: Soft Landscape Proposals  
 date: September 2015  
 scale: 1:100@A1  
 drawing no: LOV20035-11C sheet 1of2  
 drawn: JNT checked: JS

Copyright of ACD Environmental Ltd. All rights described in Chapter IV of the Copyright, Designs and Patents Act 1988 have been generally asserted. 2011. Copyright of this plan remains with ACD until all fees have been paid in full.

