

Do not scale drawings
 All dimensions are in millimetres unless stated otherwise
 Use figured dimensions only and report any discrepancies in writing to the architect

- Key**
- 1 Congress Hall
 - 2 Meeting rooms
 - 3 Store room
 - 4 Stair shafts - Unused
 - 5 Kitchen
 - 6 Congress Hall foyer
 - 7 Horseshoe stair
 - 8 Female WC
 - 9 Male WC
 - 10 Office
 - 11 Server room
 - 12 Out ramp to carpark
 - 13 In ramp to carpark
 - 14 Existing plant room
 - 15 Fire escape stairwell
 - 16 Lightwell
 - 17 Cloak room
 - 18 AV room
 - 19 Server room
 - 20 Carpark stairwell
 - 21 Toilets
 - 22 Female Shower
 - 23 Male Shower

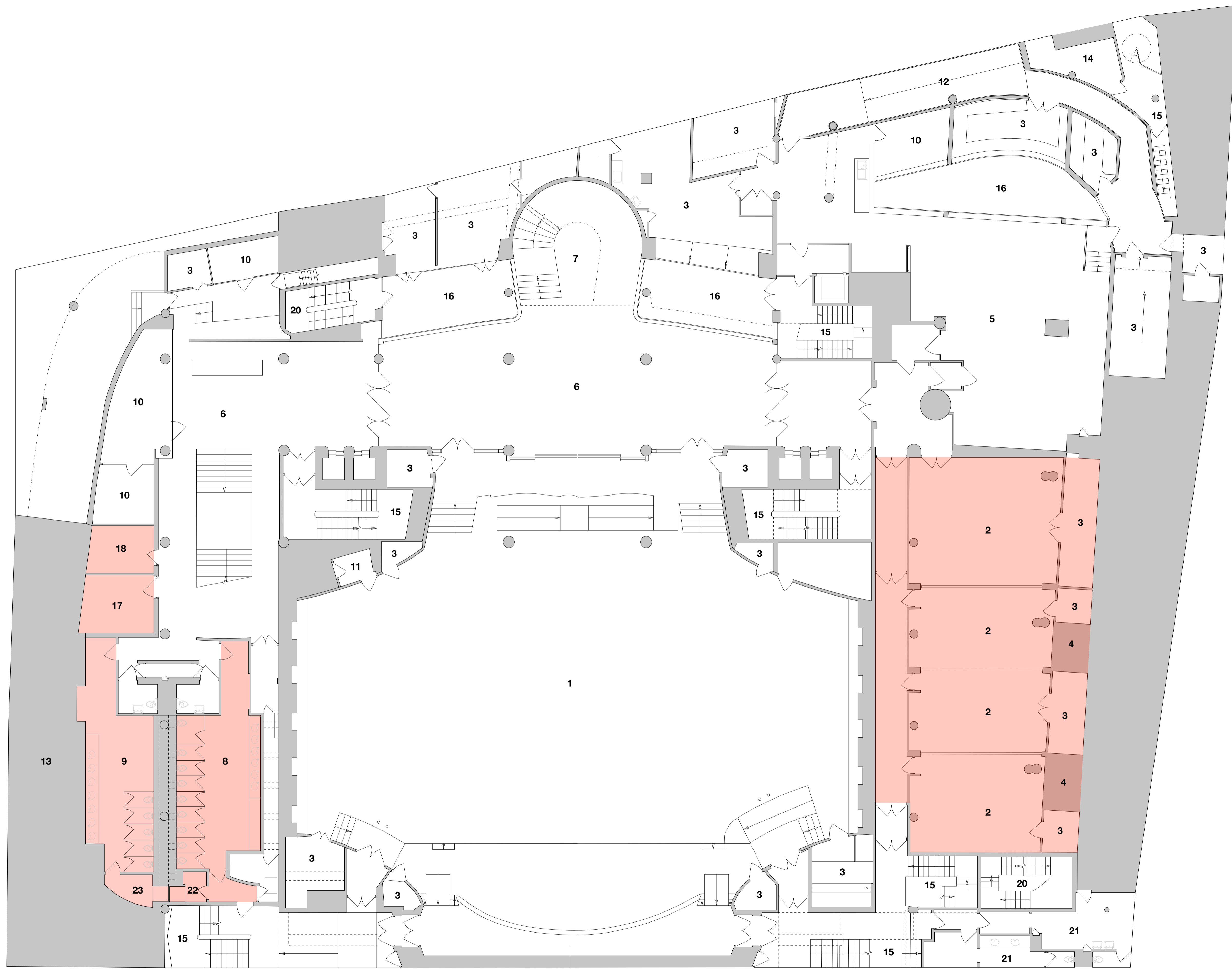

Proposed Area for intervention

Existing Lower Ground Floor Plan
 1:100

E1031
 B

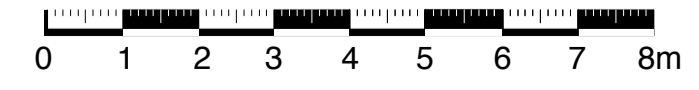
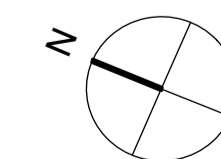

1 Listed Building Appl. GP 04/17

TUC Congress House
South Side
 Existing Lower Ground Floor Plan

Status: Listed Building Appl.
 1:100 (A1) 1:200 (A3)
 April 2017

Draw N° 205 / E1011_RevP1
 Drawn by GP | Authorised by HB | Size A1
HUGHBROUGHTONARCHITECTS
 41a Beavor Lane London W6 9BL
 T 020 8735 9959 F 020 8563 3891 E info@hbarchitects.co.uk
 © Hugh Broughton Architects Ltd