

Notes:
 Do not scale from this drawing *except for*
 Planning purposes.
 Work from figured dimensions only.
 All dimensions to be checked on site prior to
 commencement of work.

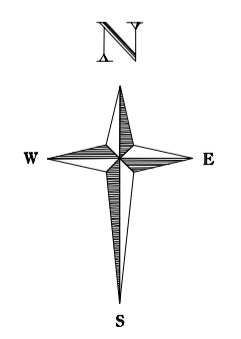

Site Location Plan
 Scale 1:500 @ A1

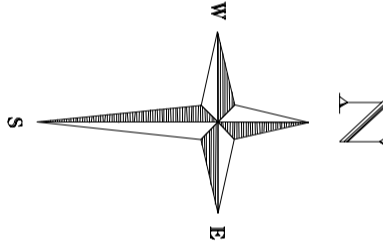
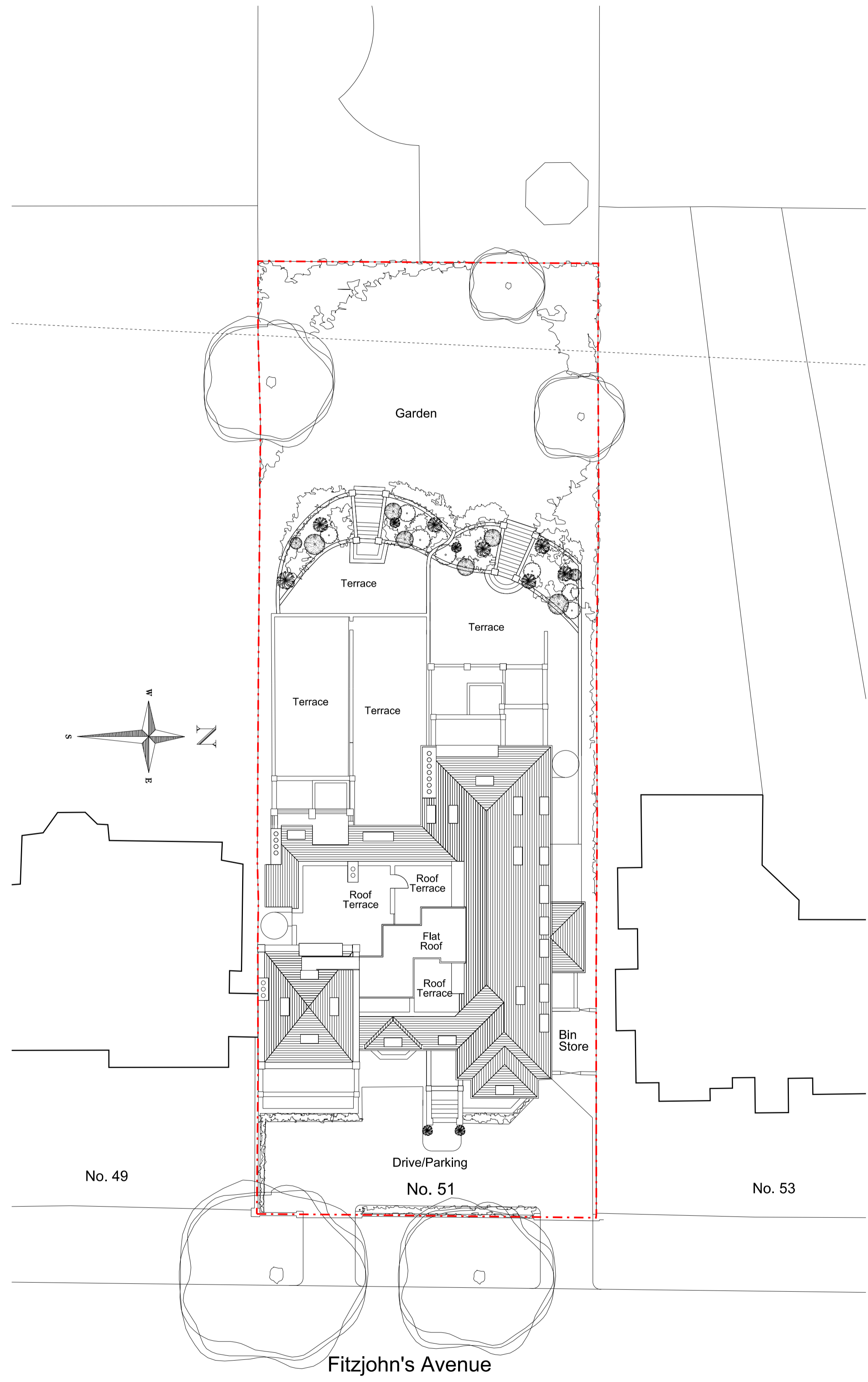

Proposed Site/Roof Plan
 Scale 1:200 @ A1

Revisions:

A: (22.10.13) Roof plan update in accordance with alterations to floor plans.

Project:

Proposed Basement Extension and Internal Alterations and Refurbishment of 51 Fitzjohn's Avenue London NW3 6PH

Title: Site Plan & Site Location Plan

Scale: 1:200 & 1:500 @ A1

Date: February 2013

Oakley Hough.

The Barn, Stebbing Farm
 Fishers Green, Stevenage,
 Hertfordshire SG1 2JB

Tel: 01438 745288
 Mobile: 07710 549 270
 e-mail: john@oakleyhough.co.uk