

ad

5 HAMPSTEAD HILL GARDENS

PROPOSED PLAN 1:50

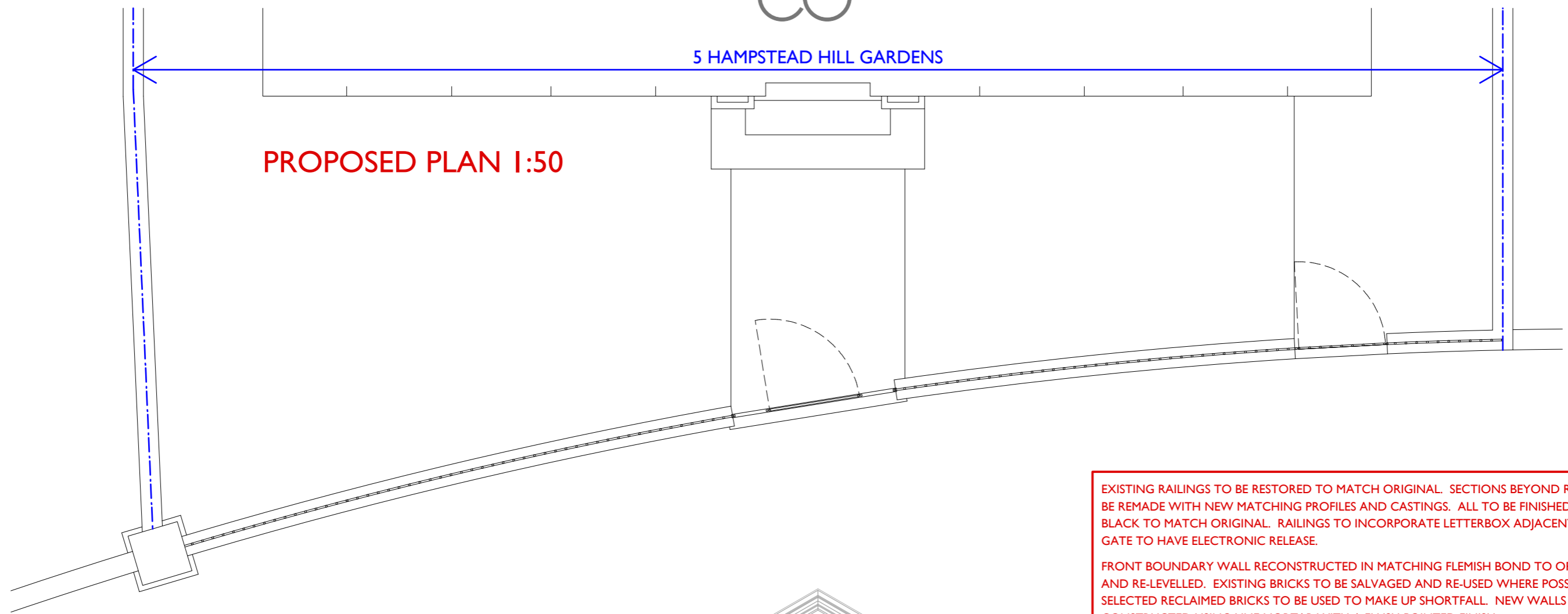

PROPOSED ELEVATION 1:50

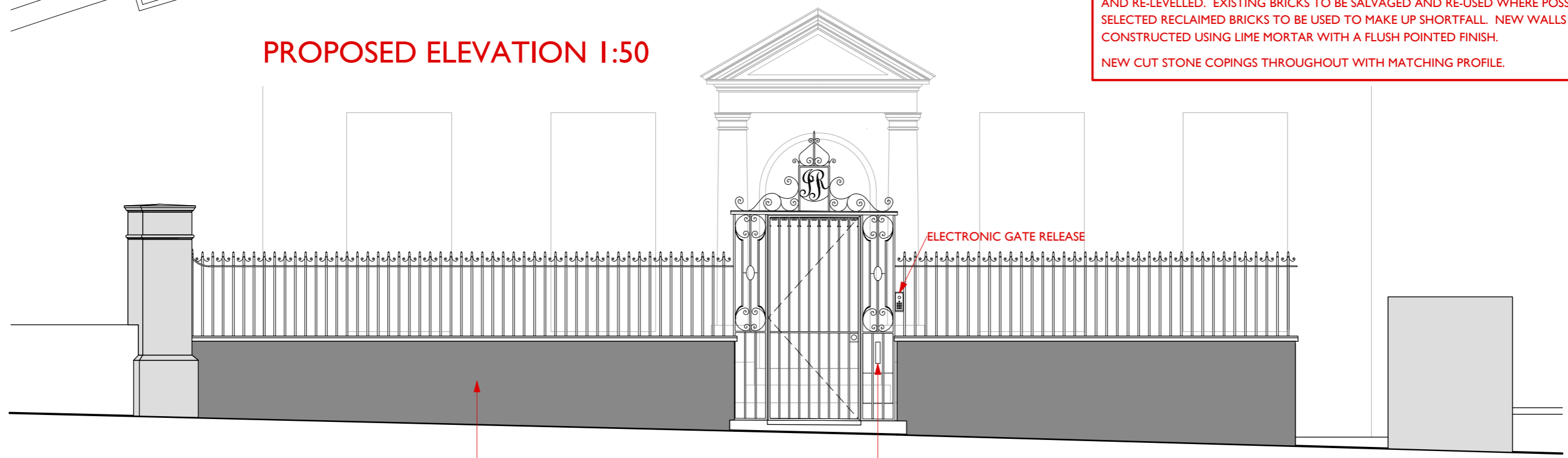

EXISTING RAILINGS TO BE RESTORED TO MATCH ORIGINAL. SECTIONS BEYOND REPAIR TO BE REMADE WITH NEW MATCHING PROFILES AND CASTINGS. ALL TO BE FINISHED IN GLOSS BLACK TO MATCH ORIGINAL. RAILINGS TO INCORPORATE LETTERBOX ADJACENT TO GATE. GATE TO HAVE ELECTRONIC RELEASE.

FRONT BOUNDARY WALL RECONSTRUCTED IN MATCHING FLEMISH BOND TO ORIGINAL LINE AND RE-LEVELLED. EXISTING BRICKS TO BE SALVAGED AND RE-USED WHERE POSSIBLE. SELECTED RECLAIMED BRICKS TO BE USED TO MAKE UP SHORTFALL. NEW WALLS TO BE CONSTRUCTED USING LIME MORTAR WITH A FLUSH POINTED FINISH.

NEW CUT STONE COPINGS THROUGHOUT WITH MATCHING PROFILE.

SECTIONS OF FRONT WALL SHOWN DARK SHADED TO BE RE-BUILT USING EXISTING BRICKS AND MATCHING BOND IN LIME MORTAR WITH FLUSH POINTING

ELECTRONIC GATE RELEASE

LETTERBOX MOUNTED IN RAILINGS, FINISHED TO MATCH RAILINGS

Cox & Jones Ltd

36-38 Rochester Place London NW1 9JX tel/fax: +44(0)20 8330 7002 e: enquiries@coxandjones.co.uk w: www.coxandjones.co.uk
 Bespoke Conservatory Specialists . Service & Maintenance . Architectural Services
 Registered in England No.6127336

THIS DRAWING IS COPYRIGHT AND MAY NOT BE REPRODUCED IN PART OR IN WHOLE WITHOUT PRIOR WRITTEN CONSENT FROM COX & JONES LTD

CLIENT: MR & MRS BEECROFT - 5 HAMPSTEAD HILL GARDENS
 PROJECT: FRONT WALL AND RAILINGS RECONSTRUCTION
 TITLE: PROPOSED PLAN AND ELEVATION
 DATE: FEB 2017 SCALE: 1:50 DWG NO: BD-02C