

Location	MW_Level 03									
Door / Window Reference	MW-W-02-30	MW-W-02-31	MW-W-02-32	MW-W-02-33	MW-ED-03-01B	MW-ED-03-01C	MW-W-03-01A	MW-W-03-01D	MW-W-03-02	MW-W-03-03
H+R Reference	MH-2-W21	MH-2-W20/W19	MH-2-W18	N/A	MH-3-W3	MH-3-W3	MH-3-W3	MH-3-W3	MH-3-W2	MH-3-W1
Approx W x H Size	1,050x1,850	1,050x2,440	1,050x1,850	1,050x1,360	1,203x2,100	1,203x2,100	1,178x1,100	1,767x1,100	1,163x1,100	1,169x1,100
Elevation										
Status	Replacement	Replacement	Replacement	Replacement	New Double Door	New Double Door	New Window	New Window	Existing Window	Existing Window
Glazing	Single Glazing	Single Glazing	Single Glazing	Single Glazing	Single Glazing	Single Glazing	Single Glazing	Single Glazing	Single Glazing	Single Glazing
Glazing Bar Reference	GB8	GB8	GB8	GB8	GB8	GB8	GB8	GB8	Existing	Existing
External Frame Colour	White	White	White	White	White	White	White	White	White	White
Description	Triple 6 pane casements, alternating fixed and side hung.	Pair of twin 6 pane side hung casements.	Triple 6 pane casements, alternating fixed and side hung.	Twin 6 pane side hung casements.	Forms part of larger fenestration unit. Refer to elevation. Double door with 6no panes	Forms part of larger fenestration unit. Refer to elevation. Double door with 6no panes	Forms part of larger fenestration unit. Refer to elevation. Twin 6 pane side hung casements	Forms part of larger fenestration unit. Refer to elevation. Triple twin 6 pane side hung casements	Twin 6 pane side hung casements	Twin 6 pane side hung casements
Proposed Approach / Rationale for new or replacement	Entire existing unit to be replaced to match existing. Existing unit delapidated.	Entire existing unit to be replaced to match existing. Existing unit delapidated.	Entire existing unit to be replaced to match existing. Existing unit delapidated.	Entire existing unit to be replaced to match existing. Existing unit delapidated.	Existing fenestration replaced with doors and windows for terrace access.	Existing fenestration replaced with doors and windows for terrace access.	Existing fenestration replaced with doors and windows for terrace access.	Existing fenestration replaced with doors and windows for terrace access.	Completely refurbish and repair existing window, including incorporating draught stripping. Left casement to be replaced to match existing.	Completely refurbish and repair existing window, including incorporating draught stripping. Left damaged frame to be replaced to match existing.
Ironmongery	New ironmongery to match existing in style.	New ironmongery to match existing in style.	New ironmongery to match existing in style.	New ironmongery to match existing in style.	New ironmongery to match existing in style.	New ironmongery to match existing in style.	New ironmongery to match existing in style.	New ironmongery to match existing in style.	Existing ironmongery to be replaced with new to match existing in style. Additional latches to be installed.	Existing ironmongery to be replaced with new to match existing in style. Additional latches to be installed.

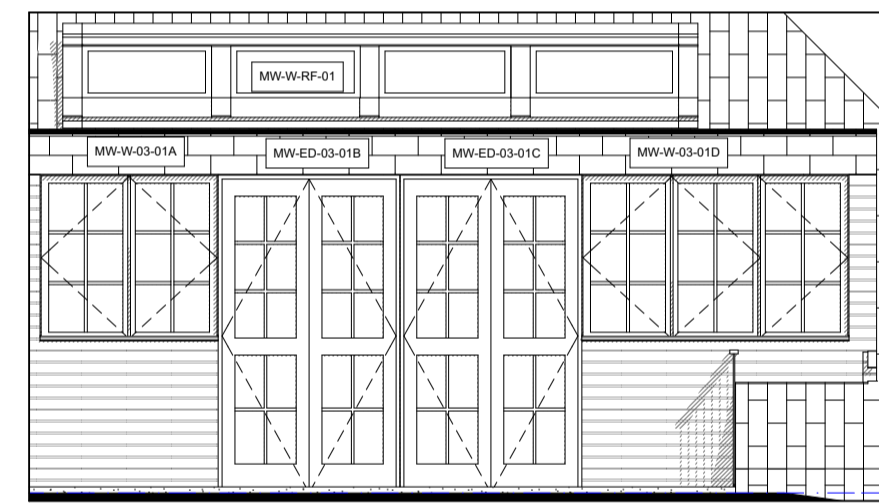

WEST ELEVATION (Partial)

Location	MW_Level RF			
Door / Window Reference	MW-W-RF-01	MW-W-RF-02	MW-W-RF-03	MW-W-RF-04
H+R Reference	MH-3-W4	N/A	N/A	N/A
Length (A)	4,200	1,000	550	1,000
Width (B)	775	1,725	1,500	1,000
Elevation				
Status	Replacement RoofLight	Replacement Skylight	New AOV	Replacement Skylight - AOV
Glazing	Single Glazing	Double Glazing Walk On Unit	Double Glazing Obscured Glazing	Double Glazing Walk On Unit
External Frame Colour	White	Black	Black	Black
Description	4 no single pane top hung casements. Refer to 9000-DRG-00MW-DE001 for section detail.	1 no pane fixed skylight aluminum frame	1 no pane top hung skylight aluminum frame	1 no pane AOV skylight aluminum frame
Proposed Approach / Rationale	Entire unit to be replaced to match existing. Existing opening raised to accommodate door head height below. Existing unit delapidated.	Existing unit delapidated	New opening	AOV requirement

Skylight Schedule

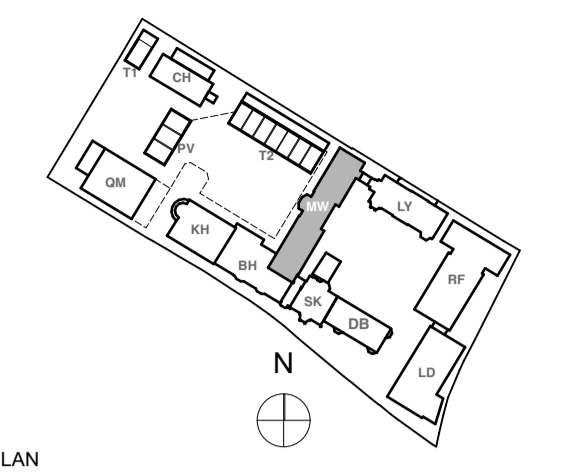

KEY PLAN

NOTE:
ALL DIMENSIONS ARE FOR GUIDELINES ONLY - ALL DIMENSIONS TO BE CHECKED ON SITE PRIOR TO MANUFACTURING
TO BE READ IN CONJUNCTION WITH HUTTON + ROSTRON WINDOW CONDITION SURVEYS WHERE APPLICABLE.
ALL ADDITIONAL IRONMONGERY TO BE AGREED WITH THE ARCHITECT PRIOR TO INSTALLATION
Note:
All new and replacement window and door shop drawings are to be reviewed and approved by the architect prior to manufacture.

Key:
References in red apply to the surrounding masonry conditions of doors and windows:
H1 - Head Detail reference
J2 - Jamb detail reference
TS/SD1 - Sill Detail Reference
Ex - Existing condition

Details for individual door and window frames, glazing bars, mouldings, stiles, etc., where not shown in the details above, are annotated in blue:
HD1 - Door / window component detail reference
Refer to: drawings 9000-DRG-00GN-DE047 to 9000-DRG-00GN-DE048 for details outlined above.

Glazing
Any 'new' glazing panels below 800mm in windows or 1200mm in glazed doors or screens within 300mm of doors, will need to be able to break safely on impact.

FOR CONSTRUCTION

REVISION	DRN	CHKD	DATE
C1 Issued for Construction Elevations Added/Revised Reference Added/Revised Schedule Added/Revised Glazing bar reference Added/Revised	MRR	TW	17/02/2017
C2 Door/Window graphic revised Annotations Added/Revised Door/Window graphic revised	MRR	TW	10/03/2017
C3 Annotation Added/Revised	K/C	TW	03/04/2017



CLIENT
MOUNT ANVIL LTD

PROJECT
KIDDEPORE AVENUE

DRAWING
Maynard Wing
External Windows And Doors Schedule Sheet 5 of 5

SCALE NTS @ A1 DATE / /

DRAWING No. 15 230
9000-SCH-MW-005
DRAWN BY K/C
REV C3

A & Q PARTNERSHIP (LONDON) LTD
THE LUX BUILDING, 2-4 HOXTON SQUARE, LONDON N1 6 NU
Tel: 020 7613 2244 Fax: 020 7613 2642 Email: london@aqp.co.uk
ARCHITECTURE DESIGN MASTERPLANNING INTERIORS