

Location	BO SK BASEMENT			SK GROUND									
Door Ref	SK-D-LG-01	SK-D-LG-02	SK-D-LG-03	SK-D-GF-01	SK-D-GF-02	SK-D-GF-03	SK-D-GF-04	SK-D-GF-05	SK-D-GF-06	SK-D-GF-07	SK-D-GF-08	SK-D-GF-09	SK-D-GF-10
Nominal leaf size W x H (excluding undercut)	838x2,100	1,095x2,100	762x2,100	Note: All doors at Ground floor level to match SK-D-GF-04 in height. Door height to be confirmed on site									
Elevation													
Fire Rating * Status	Zero New Door	FD30s New Door and a half	Zero New Door	FD20 New Door	Zero New Door	FD30s New Door	FD30s New leaf and a half	FD30s New Door	FD20 New Door	FD20 New Door	Zero New Door	FD20 New Double Door	FD20 New Door
Glazing	N/A	N/A	N/A	N/A	N/A	N/A	N/A	N/A	N/A	N/A	N/A	N/A	N/A
Description	3 no panelled door - Windsor 3A by Ahmarra	3 no asymmetrical panelled doors - Windsor 3A by Ahmarra	Flush panel sliding door - Enigma pocket door system by Selo	3 no panelled door - Windsor 3A by Ahmarra	3 no panelled door - Windsor 3A by Ahmarra	3 no panelled door - Windsor 3A by Ahmarra	3 no asymmetrical panelled doors - Windsor 3A by Ahmarra	3 no paneled door - Windsor 3A by Ahmarra	Flush panel sliding door - Enigma pocket door system by Selo	Flush panel sliding door - Enigma pocket door system by Selo	Flush panel sliding door - Enigma pocket door system by Selo	Flush panel sliding double doors - Enigma pocket door system by Selo	3 no panelled door - Windsor 3A by Ahmarra
Proposed Approach	N/A	N/A	N/A	N/A	N/A	N/A	Completely refurbish and repair existing Frame and Architrave. Replace both leaves.	N/A	N/A	N/A	N/A	N/A	N/A
Ironmongery	New ironmongery to match in style throughout the building.	New ironmongery to match in style throughout the building.	New ironmongery to match in style throughout the building.	New ironmongery to match in style throughout the building.	New ironmongery to match in style throughout the building.	New ironmongery to match in style throughout the building.	New ironmongery to match in style throughout the building.	New ironmongery to match in style throughout the building.	New ironmongery to match in style throughout the building.	New ironmongery to match in style throughout the building.	New ironmongery to match in style throughout the building.	New ironmongery to match in style throughout the building.	New ironmongery to match in style throughout the building.

NOTE: Arch shown indicatively only, proposed fanlight and arch to match existing arch.

Location	SK LEVEL 01					SK MZ LEVEL	SK LEVEL 02						
Door Ref	SK-D-01-01	SK-D-01-02	SK-D-01-03	SK-D-01-04	SK-D-01-05	SK-D-MZ-01	SK-D-02-01	SK-D-02-02	SK-D-02-03	SK-D-02-04	SK-D-02-05	SK-D-02-06	
Nominal leaf size W x H (excluding undercut)	Note: All doors at Level 01 to match SK-D-01-04 in height. Door height to be confirmed on site					To match existing.	800x1,907	762x2,000	838x2,000	686x2,000	838x2,000	838x1,968	838x1,968
Elevation													
Fire Rating * Status	FD20 New Door	Zero New Door	---	FD30s New Double Door leaves	FD20 New Door	FD30s New Door	FD30s New Door	FD30s New Door	FD30s New Door	FD30s New Door	Zero New Door	Zero New Door	
Glazing	N/A	N/A	7mm Pyrobelite	N/A	7mm Pyrobelite	N/A	N/A	N/A	N/A	N/A	N/A	N/A	
Description	3 no panelled door - Windsor 3A by Ahmarra	3 no panelled door - Windsor 3A by Ahmarra	3 no panelled door with arched fanlight to existing structure. Windsor 3A leaf by Ahmarra, with fixed glazed panels consisting of 5no panes each.	3 no panelled double doors - Windsor 3AD by Ahmarra	3 no panelled door - Windsor 3A by Ahmarra, with fixed glazed panels consisting of 5no panes each.	3 no paneled door - Windsor 3A by Ahmarra	3 no paneled door - Windsor 3A by Ahmarra	3 no paneled door - Windsor 3A by Ahmarra. Leaf to be chamfered as required by skelling line, door moulding to follow chamfer.	3 no paneled door - Windsor 3A by Ahmarra	3 no paneled door - Windsor 3A by Ahmarra. Leaf to be chamfered as required by skelling line, door moulding to follow chamfer.	3 no paneled door - Windsor 3A by Ahmarra	3 no paneled door - Windsor 3A by Ahmarra	
Proposed Approach	N/A	N/A	Arch shown indicatively only, proposed fanlight and arch to match existing arch. New door leaf to match SK-D-01-04 in height. ALL dimensions to be checked on site.	Completely refurbish and repair existing Frame and Architrave. Replace both leaves. ALL dimensions to be checked on site.	New door to match SK-D-01-04 height. ALL dimensions to be checked on site.	Completely refurbish and repair existing Frame, shelving jambs and Architrave. Replace door leaf.	N/A	N/A	N/A	N/A	N/A	N/A	
Ironmongery	New ironmongery to match in style throughout the building.	New ironmongery to match in style throughout the building.	New ironmongery to match in style throughout the building.	New ironmongery to match in style throughout the building.	New ironmongery to match in style throughout the building.	New ironmongery to match in style throughout the building.	New ironmongery to match in style throughout the building.	New ironmongery to match in style throughout the building.	New ironmongery to match in style throughout the building.	New ironmongery to match in style throughout the building.	New ironmongery to match in style throughout the building.	New ironmongery to match in style throughout the building.	

**INTERNAL DOOR NOTES:**

All Doors CONTRACTORS, SUB-CONTRACTORS AND MANUFACTURERS TO ENSURE THAT ALL MATERIALS AND COMPONENTS ARE SUITABLE FOR THEIR INTENDED PURPOSE AND LOCATION; DESIGNED, MANUFACTURED AND INSTALLED IN ACCORDANCE WITH ALL RELEVANT CURRENT BRITISH STANDARDS, CODES OF PRACTICE, AND MANUFACTURER'S SPECIFICATIONS.

Any reference to an Approved Document in this Specification relates to the relevant Approved Document of the Building Regulations.

All door leaf sizes shown exclude undercuts and packing zones.

**ALL existing and proposed structural openings, frames, door leaves and associated structures (ceilings, stairs, etc) to be confirmed on site prior to manufacture.**

For door handing, refer to GA Plans.

**Sliding Doors**  
Scheduled sliding door widths and height are shown as the visible width only. Manufacturer to advise on actual width and height required. Sliding door gear, pockets and jambs to be confirmed and sized prior to manufacture to ensure structural openings are adequate

**Fire Doors**  
All FD30 doors to receive smoke seals and intumescent strips.

All fire door sets to meet all requirements of BS 5588. Fire door sets to tested to meet BS 476-22 or BS EN4967 and supplied with product conformity certificates.

Door linings, stops, vision panels, cold smoke seals (denoted by the 's' suffix) etc., all to meet doors manufacturers standard fire tested details to achieve fire ratings as noted.

Door schedules to be read in conjunction with relevant joinery details.

\* For ALL apartment doors, refer to Fire Drawings

**Ironmongery**  
All ironmongery TBC.

Plant room doors to meet BS 3621 and engineers requirements.

Cycle store doors to have PAS 24 doors (or LPS 175 Security 2) and fob access.

**Door Finishes:**  
Refer to finishes schedule.

DIMENSION AT ORIGINAL SHEET SIZE  
Contractors must check all dimensions on site. Only figured dimensions are to be worked from. Discrepancies must be reported to the Architect before proceeding. © This Drawing is Copyright

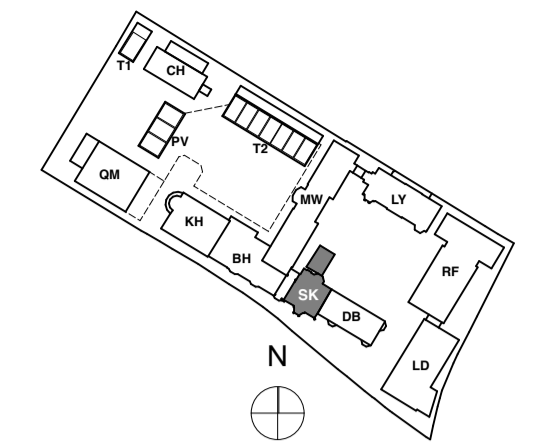

**NOTE:**

ALL DIMENSIONS ARE FOR GUIDELINES ONLY - ALL DIMENSIONS TO BE CHECKED ON SITE PRIOR MANUFACTURING

TO BE READ IN CONJUNCTION WITH HUTTON + ROSTRON WINDOW CONDITION SURVEY

ALL ADDITIONAL IRONMONGERY TO BE AGREED WITH THE ARCHITECT PRIOR TO INSTALLATION

**CONSTRUCTION**

Revision	DRN	CHKD	DATE
C1 Issued for Construction	KGC	TW	12/12/2016
C2 Door Sizes / Counts / Configurations revised	MGR	TW	17/01/2017



PROJECT  
KIDDERPORE AVENUE

DRAWING  
Skeel Library  
Internal Door Schedule

SCALE NTS @ A1 DATE  
January 2017

DRAWING No. 15 230  
9000-SCH-SK-004  
DRAWN BY GC  
REV C2

**A & Q PARTNERSHIP (LONDON) LTD**  
THE LUX BUILDING, 2-4 HOXTON SQUARE, LONDON N1 6 NU  
Tel: 020 7613 2244 Fax: 020 7613 2642 Email: london@aqp.co.uk  
ARCHITECTURE DESIGN MASTERPLANNING INTERIORS