

DIMENSION AT ORIGINAL SHEET SIZE
Contractors must check all dimensions on site. Only figured dimensions are to be worked from. Discrepancies must be reported to the Architect before proceeding. © This drawing is Copyright

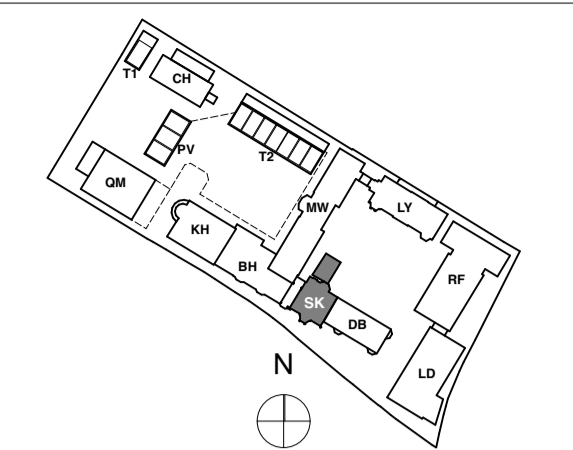

NOTE:
ALL DIMENSIONS ARE FOR GUIDELINES ONLY - ALL DIMENSIONS TO BE CHECKED ON SITE PRIOR MANUFACTURING
TO BE READ IN CONJUNCTION WITH HUTTON + ROSTRON WINDOW CONDITION SURVEY
ALL ADDITIONAL IRONMONGERY TO BE AGREED WITH THE ARCHITECT PRIOR TO INSTALLATION

Location	SK_LEVEL 02			RF SK_ROOF	
Window Ref	SK-W-02-05	SK-W-02-07	SK-W-02-09	SK-W-02-06	SK-W-02-08
H+R Reference	N/A	SL-2-W1	N/A	N/A	N/A
Approx W x H Size	540x830	2,610x1,450	510x880	1,590x1,300	1,590x1,300
Elevation					
Status	Existing Window	Existing Window	Existing Window	Existing Window	Existing Window
Glazing	Single Glazed	Single Glazed	Single Glazed	Single Glazed	Single Glazed
External Frame Colour	White	White	White	White	White
Description	Timber casement window side hung opening out, with 1 no pane.	3 no. timber framed casement windows. The casement windows to both sides have 4 no. window panes. The middle casement window has 6 no. window panes. The casement above has 3 no. window panes and is arch headed.	Timber casement window side hung opening out, with 1 no pane.	Timber casement pair of windows side hung opening out. Each consists of 6 no panes.	Timber casement pair of windows side hung opening out. Each consists of 6 no panes.
Proposed Approach	Completely refurbish and repair existing window including draught stripping. Window to be eased. External timber cill to be replaced	Completely refurbish and repair existing window including draught stripping. The stop beading will be re-fixed to the inner linings. Bottom glazing bar to be replaced to match existing.	Completely refurbish and repair existing window including draught stripping. Window to be eased. External timber cill to be replaced	Completely refurbish and repair existing window including draught stripping. Window to be eased. External timber cill to be replaced	Completely refurbish and repair existing window including draught stripping. Window to be eased. External timber cill to be replaced
Ironmongery	Existing ironmongery to be replaced with new to match existing in style. Additional latches to be installed.	Existing ironmongery to be replaced with new to match existing in style. Additional latches to be installed.	Existing ironmongery to be replaced with new to match existing in style. Additional latches to be installed.	Existing ironmongery to be replaced with new to match existing in style. Additional latches to be installed.	Existing ironmongery to be replaced with new to match existing in style. Additional latches to be installed.

CONSTRUCTION

Revision	DRN	CHKD	DATE
C1 Issued for Construction	KC	TW	12/12/2016



CLIENT
MOUNT ANVIL LTD

PROJECT
KIDDERPORE AVENUE

DRAWING
Skeel Library
External Windows And Doors Schedule Sheet 3 of 3

SCALE 1:1 @ A1 DATE December 2016

DRAWING No. 15 230 DRAWN BY GC
9000-SCH-SK-003 REV C1

A & Q PARTNERSHIP (LONDON) LTD
THE LUX BUILDING, 2-4 HOXTON SQUARE, LONDON N1 6 NU
Tel: 020 7613 2244 Fax: 020 7613 2642 Email: london@aqp.co.uk
ARCHITECTURE DESIGN MASTERPLANNING INTERIORS