

DIMENSION AT ORIGINAL SHEET SIZE
Contractors must check all dimensions on site. Only figured dimensions are to be worked from.
Discrepancies must be reported to the Architect before proceeding. © This drawing is Copyright

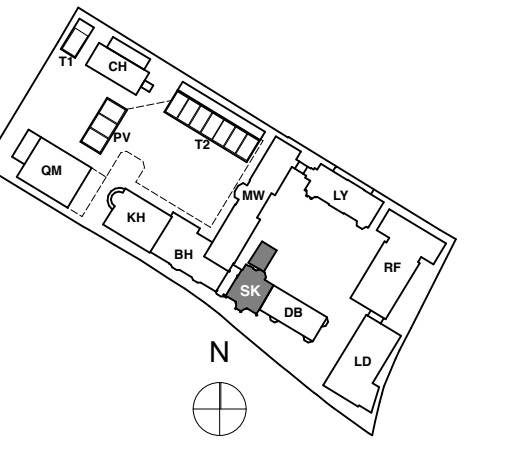

NOTE:
ALL DIMENSIONS ARE FOR GUIDELINES ONLY - ALL DIMENSIONS TO BE CHECKED ON SITE PRIOR MANUFACTURING
TO BE READ IN CONJUNCTION WITH HUTTON + ROSTRON WINDOW CONDITION SURVEYS WHERE APPLICABLE.
ALL ADDITIONAL IRONMONGERY TO BE AGREED WITH THE ARCHITECT PRIOR TO INSTALLATION.
Note:
All new and replacement window and door shop drawings are to be reviewed and approved by the architect prior to manufacture.
Key:
References in red apply to the surrounding masonry conditions of doors and windows:
H1 - Head Detail reference
J2 - Jamb detail reference
TS/SD1 - Sill Detail Reference
Ex - Existing condition
Details for individual door and window frames, glazing bars, mouldings, stiles, etc., where not shown in the details above, are annotated in blue:
HD1 - Door / window component detail reference
Refer to: drawings 9000-DRG-00GN-DE047 to 9000-DRG-00GN-DE048 for details outlined above.

Location	SK_LEVEL 01										SK_MZ LEVEL						
Window Ref	SK-W-01-03	SK-W-01-04	SK-W-01-05	SK-W-01-06	SK-W-01-07	SK-W-01-08	SK-W-01-09	SK-W-01-10	SK-W-01-11	SK-W-01-12	SK-W-MZ-01	SK-W-MZ-02	SK-W-MZ-03	SK-W-02-01	SK-W-02-02	SK-W-02-03	
H+R Reference	SL-1-W5	SL-1-W4	SL-1-W3	SL-1-W2	SL-1-W1	SL-UC-W1	SL-UC-W2	SL-UC-W3	SL-1-W8	BH-0-W16	SL-1-W11	SL-1-W10	SL-1-W09	N/A	N/A	N/A	
Approx W x H Size	1,325x3,350	1,325x3,350	1,325x3,350	1,325x3,350	900x1,725	900x1,725	900x1,725	1,210x1,775	---	3,050x1,360	900x1,725	900x1,725	900x1,725	510x880	1,450x1,306	1,460x1,306	
Elevation																	
Status	Existing Window	Existing Window	Existing Window	Existing Window	Existing Window	Existing Window	Existing Window	Existing Window	Existing Window	Existing Window	Existing Window	Existing Window	Existing Window	Existing Window	Replaced Window	Replaced Window	
Glazing	Single Glazed	Single Glazed	Single Glazed	Single Glazed	Single Glazed	Single Glazed	Single Glazed	Single Glazed	Single Glazed	Single Glazed	Single Glazed	Single Glazed	Single Glazed	Single Glazed	Single Glazed	Single Glazed	
Glazing Bar Reference	Existing	Existing	Existing	Existing	Existing	Existing	Existing	Existing	Existing	Existing	Existing	Existing	Existing	Existing	GB5	GB5	
External Frame Colour	Black within stone	Black within stone	Black within stone	Black within stone	Black within stone	White	White	White	White	White	White	White	White	White	White	White	
Description	6 no. leaded casement lights within a stone frame. Each of the casements has 12 no. window panes and 1 no. saddlebar on the internal side. The bottom east casement is side hung.	6 no. leaded casement lights within a stone frame. Each of the casements has 12 no. window panes and 1 no. saddlebar on the internal side. The bottom east casement is side hung.	6 no. leaded casement lights within a stone frame. Each of the casements has 12 no. window panes and 1 no. saddlebar on the internal side. The bottom east casement is side hung.	6 no. leaded casement lights within a stone frame. Each of the casements has 12 no. window panes and 1 no. saddlebar on the internal side. The bottom east casement is side hung.	6 no. leaded casement lights within a stone frame. Each of the casements has 12 no. window panes and 1 no. saddlebar on the internal side. The bottom east casement is side hung.	Timber sash with 4 over 4 window pane arrangement.	Timber sash with 4 over 4 window pane arrangement.	Timber sash with 4 over 4 window pane arrangement.	Timber sash with 4 over 4 window pane arrangement.	Timber sash with 6 over 6 window pane arrangement.	5 no. timber frame casement windows. Each with leaded lights. The overall window frame is arch headed. Each of the casements range from approximately 12 no. leaded lights to 15 no. leaded lights. The central casement is side hung, the others are all non-opening.	Timber sash with 4 over 4 window pane arrangement.	Timber sash with 4 over 4 window pane arrangement.	Timber sash with 4 over 4 window pane arrangement.	Timber casement window side hung opening out, with 1 no pane.	Timber casement pair of windows side hung opening out. Each consists of 6 no panes.	Timber casement pair of windows side hung opening out. Each consists of 6 no panes.
Proposed Approach / Rationale for new or replacement	Completely refurbish and repair existing window including draught stripping. Slide stay to be eased and re-fixed to the frame correctly. All window panes which are distorted to be reset within the lead frame. Saddle bars to be added.	Completely refurbish and repair existing window including draught stripping. All window panes which are distorted to be reset within the lead frame. Saddle bars to be added where necessary.	Completely refurbish and repair existing window including draught stripping. All window panes which are distorted to be reset within the lead frame. Saddle bars to be added where necessary.	Completely refurbish and repair existing window including draught stripping. All window panes which are distorted to be reset within the lead frame. Saddle bars to be added.	Completely refurbish and repair existing window including incorporating All broken window panes to be replaced with new. All window panes which are distorted to be reset within the lead frame. Saddle bars to be added. The latch to be re-fitted correct!	Completely refurbish and repair existing window including draught stripping. Window to be eased. The west stop bead to be re-fixed to the inner lining.	Completely refurbish and repair existing window including draught stripping. Window to be eased. External Timber cill to be replaced to match existing.	Completely refurbish and repair existing window including draught stripping. Window to be eased.	Completely refurbish and repair existing window including draught stripping. Window to be eased. External timber cill to be replaced	Completely refurbish and repair existing window including draught stripping. Window to be eased. External timber cill to be replaced	Completely refurbish and repair existing window including draught stripping. Window to be eased. All decayed timber To be replaced	Completely refurbish and repair existing window including draught stripping. Window to be eased. External timber cill to be replaced	Completely refurbish and repair existing window including draught stripping. Window to be eased. External timber cill to be replaced	Completely refurbish and repair existing window including draught stripping. Window to be eased. External timber cill to be replaced	Completely refurbish and repair existing window including draught stripping. Window to be eased. External timber cill to be replaced	Non original windows replaced with windows with period features.	Non original windows replaced with windows with period features.
Ironmongery	Existing ironmongery to be refurbished. Additional latches to be installed.	Existing ironmongery to be refurbished. Additional latches to be installed.	Existing ironmongery to be refurbished. Additional latches to be installed.	Existing ironmongery to be refurbished. Additional latches to be installed.	Existing ironmongery to be refurbished. Additional latches to be installed.	Existing ironmongery to be replaced with new to match existing in style. Additional latches to be installed.	Existing ironmongery to be replaced with new to match existing in style. Additional latches to be installed.	Existing ironmongery to be replaced with new to match existing in style. Additional latches to be installed.	Existing ironmongery to be replaced with new to match existing in style. Additional latches to be installed.	Existing ironmongery to be replaced with new to match existing in style. Additional latches to be installed.	Existing ironmongery to be replaced with new to match existing in style. Additional latches to be installed.	Existing ironmongery to be replaced with new to match existing in style. Additional latches to be installed.	Existing ironmongery to be replaced with new to match existing in style. Additional latches to be installed.	Existing ironmongery to be replaced with new to match existing in style. Additional latches to be installed.	New ironmongery to match existing in style.	New ironmongery to match existing in style.	

CONSTRUCTION

Revision	DRN	CHKD	DATE
C1 Issued for Construction	GC	TW	12/12/2016
C2 Window and Door Reference Numbers Added	MRR	TW	23/03/2017
Annotation Added/Revised			



CLIENT
MOUNT ANVIL LTD

PROJECT
KIDDERPORE AVENUE

DRAWING
Skeel Library
External Windows And Doors Schedule Sheet 2 of 3

SCALE NTS @ A1 DATE March 2017

DRAWING No. 15 230
9000-SCH-SK-002

DRAWN BY MRR
REV C2

A & Q PARTNERSHIP (LONDON) LTD
THE LUX BUILDING, 2-4 HOXTON SQUARE, LONDON N1 6 NU
Tel: 020 7613 2244 Fax: 020 7613 2642 Email: london@aqp.co.uk
ARCHITECTURE DESIGN MASTERPLANNING INTERIORS