

USING BRE DIGEST FOR
PLANNING FOR DAYLIGHT AND
SUNLIGHT

A significant amount of light is likely to be blocked if the centre of the window lies within the 45 degree angle on BOTH plan and elevation.

Here the centre line of the Lower Ground window lies outside the 45 degree angle on elevation to both the LOWER GROUND and GROUND FLOOR rear extension. So the impact of the lower two floors of the proposed extension is likely to be small.

THUS: In this instance the LOWER GROUND and GROUND floor REAR EXTENSION is well within the limit set on the elevation view.

HOWEVER the 45 degree line does cross the FIRST FLOOR and SECOND FLOOR and so this must be looked on plan view to see if the obstruction occurs on the PLAN view

SEE NEW DRAWING no18 FOR A PLAN VIEW ASSESSMENT OF FIRST AND SECOND FLOOR

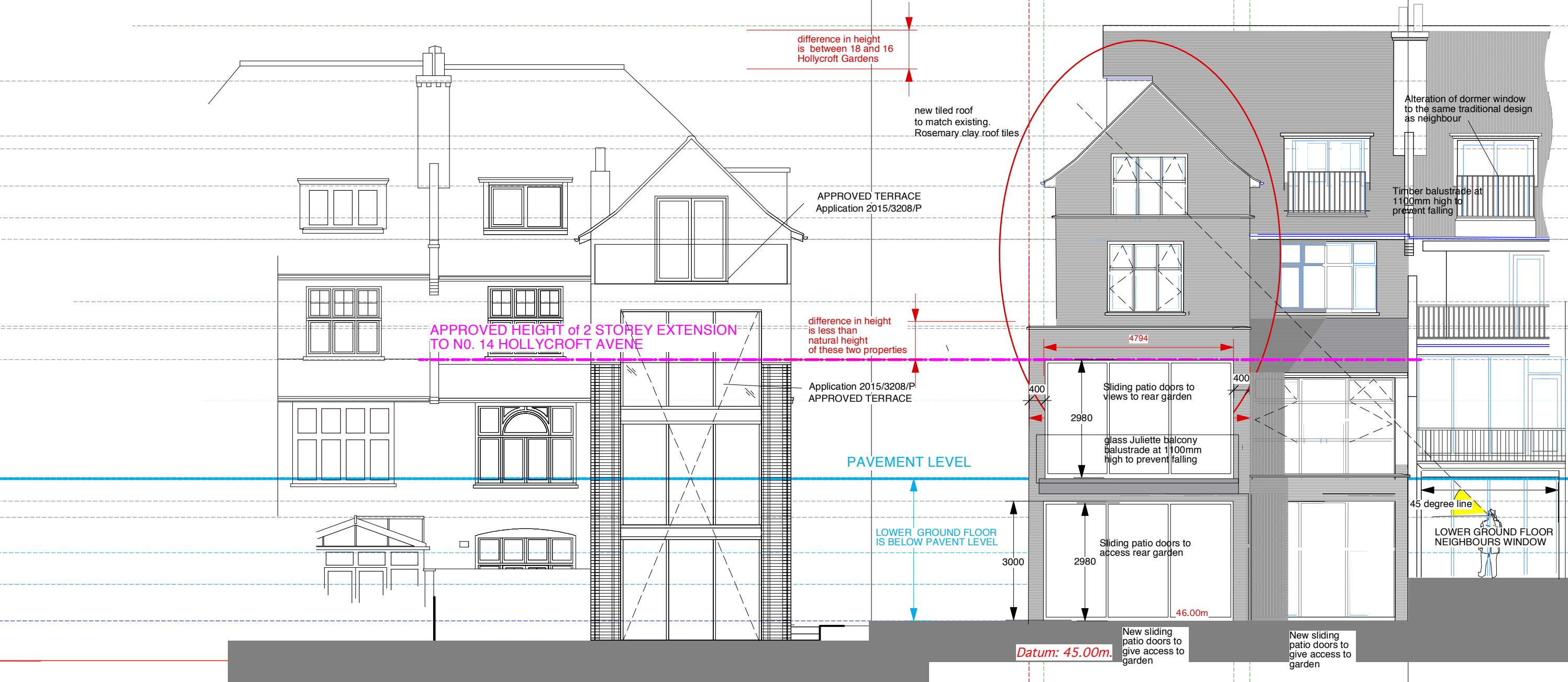
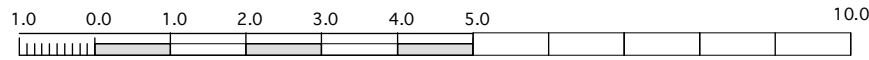

No 14 Hollycroft Avenue
Planning Application - 2015/3208/P
Granted 17-12-2015

A total of 28m² of contemporary large glazed opening to the rear extension including a double height fully glazed atrium has been allowed at no 14 Hollycroft Ave

A total of 25m² of contemporary large glazed openings is proposed to the rear extension. This being less than at 14 Hollycroft Avenue

PROPOSED REAR ELEVATION
OF no 14 HOLLYCROFT AVENUE

No 16 Hollycroft Avenue
PROPOSED REAR ELEVATION
OF no. 16 HOLLYCROFT AVENUE

PART REAR ELEVATION
OF no.18 HOLLYCROFT AVENUE

DRAWING NOT TO BE USED OTHER THAN THE PURPOSE FOR WHICH IT WAS PREPARED.
IT IS SUPPLIED WITHOUT LIABILITY FOR ERRORS OR OMISSIONS.
DO NOT SCALE FROM THE DRAWING. ALL DIMENSIONS ARE TO BE CHECKED ON SITE

This drawing is to be read in conjunction with all other drawings. NOTES ON THIS DRAWING WILL APPLY TO ALL OTHER DRAWINGS WHERE A SIMILAR POSITION EXISTS.

PLEASE NOTE

- 1) ALL DIMENSIONS TO BE CHECKED ON SITE BEFORE FABRICATION.
- 2) CONTRACTOR IS TO REFER TO THE ENGINEERS DRAWINGS BEFORE PROCEEDING WITH WORKS.
- 3) ALL DRAWINGS AND DESIGNS ARE COVERED BY DESIGN RIGHT (INTERLECTUAL PROPERTY) AND MAY NOT BE DISTRIBUTED, COPIED OR ISSUED WITHOUT WRITTEN PERMISSION OF THE ARCHITECT
- 4) ALL DESIGN CONCEPTS CONTAINED ON THIS DRAWING ARE THE SOLE PROPERTY OF THE ARCHITECT AND NO ADAPTIONS, REPRODUCTIONS OR COPIES MAY BE MADE WITHOUT WRITTEN PERMISSION OF THE ARCHITECT
- 5) THESE DRAWINGS MAY BE SUBJECT REVISION FOR THE PROPER CARRYING OUT OF THE WORKS.
- 6) LOCAL AUTHORITY AND STATUTORY REQUIREMENTS MAY OVERRIDE THESE DRAWINGS AND AMENDMENTS MAY BE REQUIRED.
- 7) SAMPLES OF MATERIALS WILL BE REQUIRED TO BE SUPPLIED BY THE CONTRACTOR. THE CONTRACTOR SHALL NOT RELY SOLELY OF THE WRITTEN DESCRIPTION CONTAINED WITHIN THE WORDING ON THESE DRAWINGS.
- 8) ALL FINISHES SHALL BE TO THE ARCHITECTS SATISFACTION.
- 9) ALL CRITICAL DIMENSIONS SHALL BE APPROVED BY THE ARCHITECT BEFORE CONSTRUCTION.
- 10) ANY DISCREPANCY BETWEEN THIS DRAWING AND ON-SITE DIMENSION SHALL BE REFERRED TO THE ARCHITECT FOR CLARIFICATION AND INSTRUCTION BEFORE WORKS ON THAT PART SHALL COMMENCE.

REVISIONS

NO	DATE	DESCRIPTION	BY
A	10.10.16	Projection of extension reduced and extension angled to take into account the widening of the site to the rear	GJP
B	24.03.17	Second floor extension removed. Providing option for terrace at Second and First floor level	GJP
C	27.03.17	Proposed rear terraces removed	GJP
D	28.03.17	45 degree daylight line added to neighbours house	GJP
E	31.03.17	BRE Digest notes added	GJP
F	18.04.17	Splay to rear extension has been removed. Extent of rear glazing reduced	GJP

5d

LTD

ARCHITECTS

764 FINCHLEY ROAD
TEMPLE NW11 LONDON FORTUNE 7TH

TELEPHONE 020 8458 4326
FAX NUMBER 020 8458 4322
MOBILE NUMBER 07721 598207
E-mail geoff@5darchitects.org.uk

PROJECT
**16 HOLLYCROFT AVENUE
HAMPSTEAD
LONDON NW3 7QL**

DRAWING TITLE
**PROPOSED REAR ELEVATION
showing no. 14 Hollycroft Ave.**

SCALE **1:100 @ A2** DATE **Mar 2017**

DRAWING NUMBER

06.951.12 Rev F