

DO NOT SCALE OFF THIS DRAWING
ALL AMBIGUITIES OR DISCREPANCIES
TO BE REPORTED TO ARCHITECT
BEFORE COMMENCING

Notes

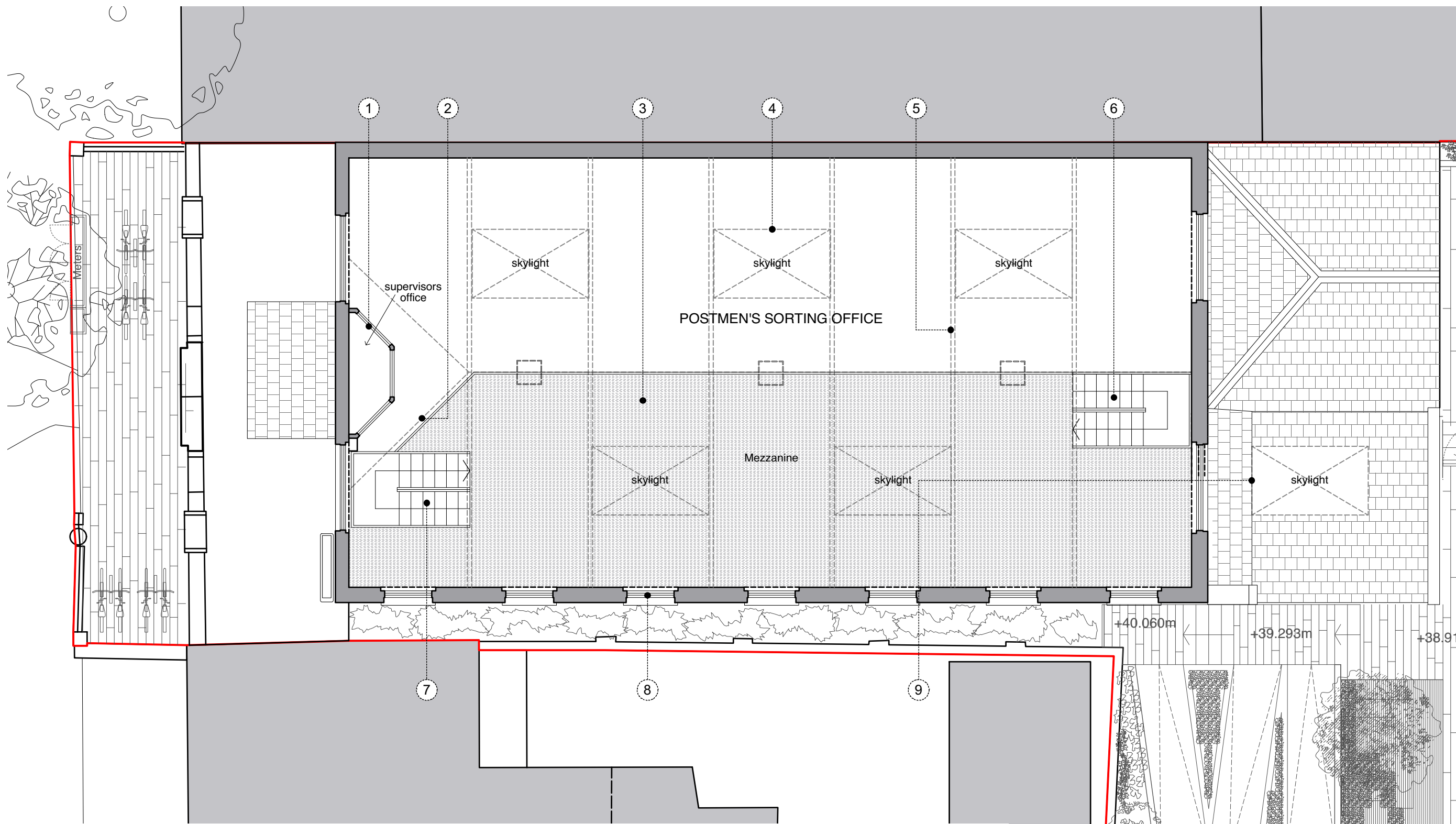

- 1. Existing supervisors office.
- 2. Mezzanine pulled back from supervisor's office.
- 3. Newly installed mezzanine to same level as existing mezzanine.
- 4. Existing skylights retained, refurbished and redecorated.
- 5. Existing roof trusses retained and repainted where necessary.
- 6. New dog-legged stair to mezzanine.
- 7. New dog-legged stair to mezzanine.
- 8. Existing windows retained and cills cleaned.
- 9. Proposed new skylight on low pitched roof section, to match appearance of skylights on main hall space.

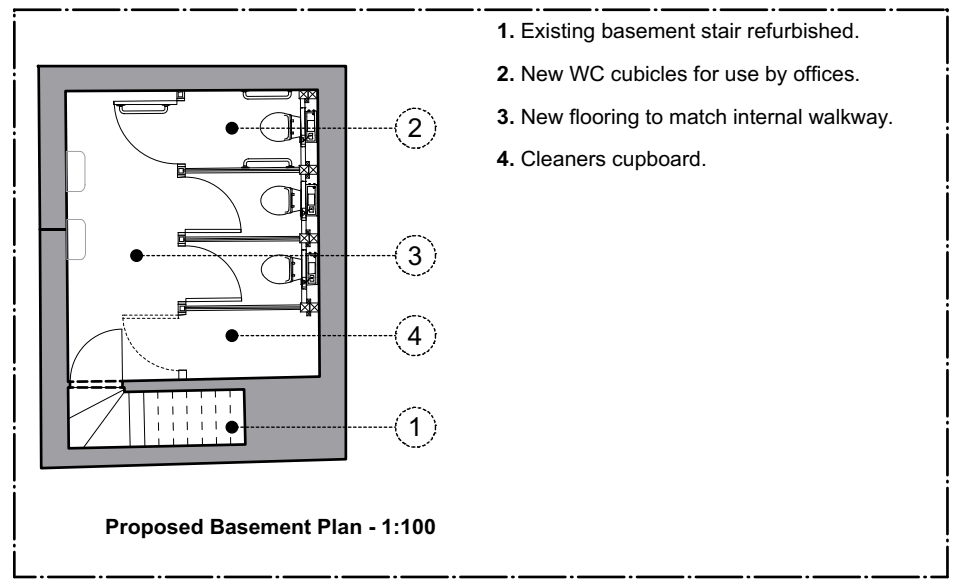

- 1. Existing basement stair refurbished.
- 2. New WC cubicles for use by offices.
- 3. New flooring to match internal walkway.
- 4. Cleaners cupboard.



Date:	Rev:	Details:
14/12/15	A	Mezzanine and stairs updated further to conservation officer's comments.
xx/xx/16	B	Updated for new listed building application.
09/01/17	C	Plan updated to show condenser units on single storey roof.
04/04/17	D	Issued to Camden following conservation officer's comments.
18/04/17	E	Issued to Camden following conservation officer's comments.

STUDIO MACKERETH
ARCHITECTS
7B ST PANCRAS WAY
LONDON
NW1 0PB
TELEPHONE + 4 4 (0)20 7042 8335
EMAIL: INFO@STUDIOMACKERETH.COM

Project
30 Leighton Road

Drawing Title
Proposed Post Office Plans - FF

Scale	Creation Date	Status
1:100 @ A3	April 2015	Plan

Project No.	Drawing No.	Revision
015	132	E

Seating & Sustainable Drain

MA 2-B