

PENTHOUSE 1011

PROPOSED

EXISTING

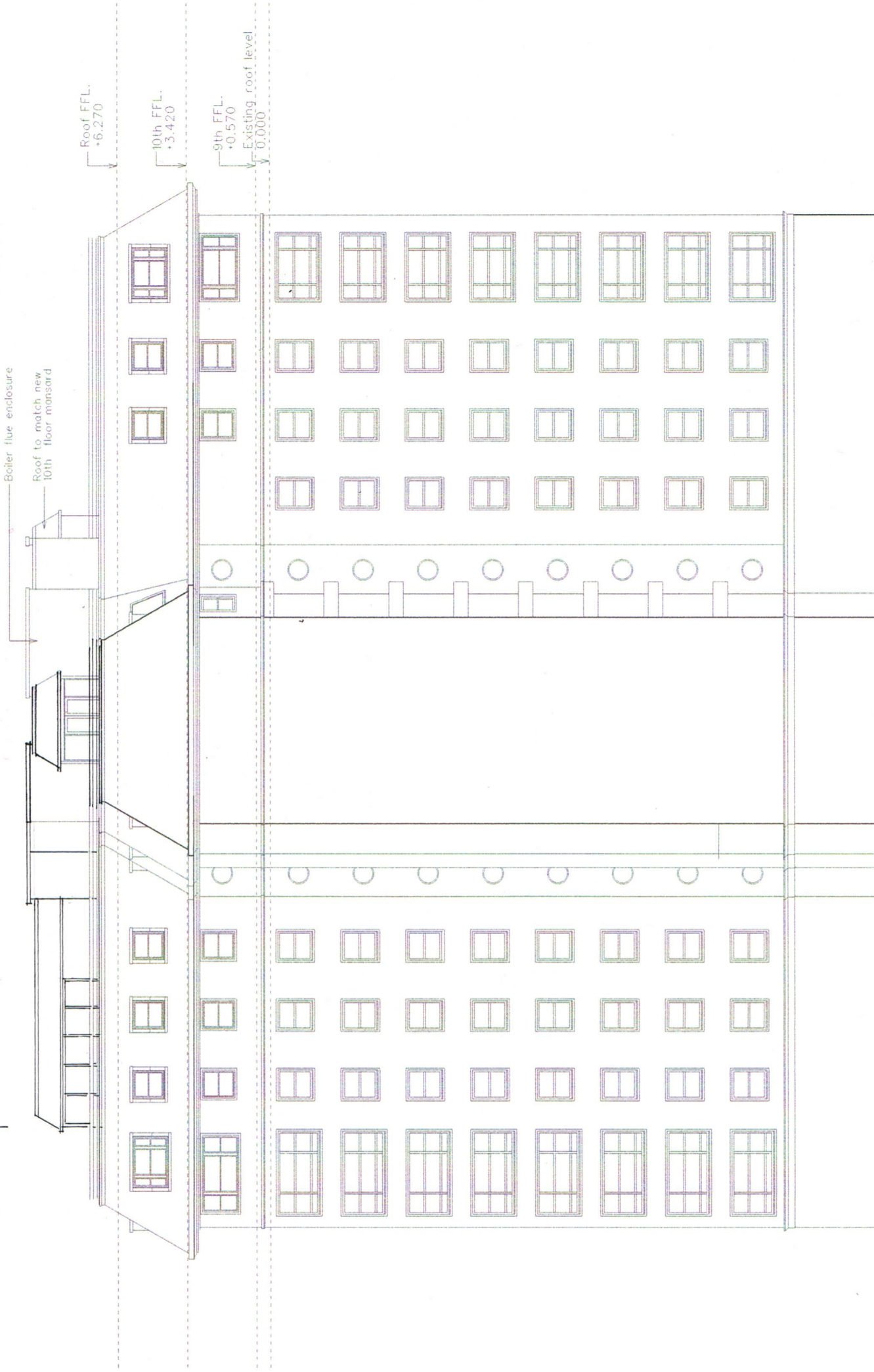

SOUTH ELEVATION

0 1 2 3 4 5 6 7 8

SCALE 1:200

Architect:
Oakley Hough Limited
 The Barn, Stebbing Farm
 Fishers Green, Stevenage,
 Hertfordshire SF1 2JB
 Tel: 01438 745288
 email: john@oakleyhough.co.uk

Project:
Apartment 1011 Boydell Court
 St. John's Wood Park,
 London NW8 6NH
 Drawing Title:
South Elevation of Building

Scale: **1:200 at A3**
 Drawing Number:
500/1011/07
 Date: **April 2017**
 Revisions: