

Penthouse 1011

EXISTING Proposed

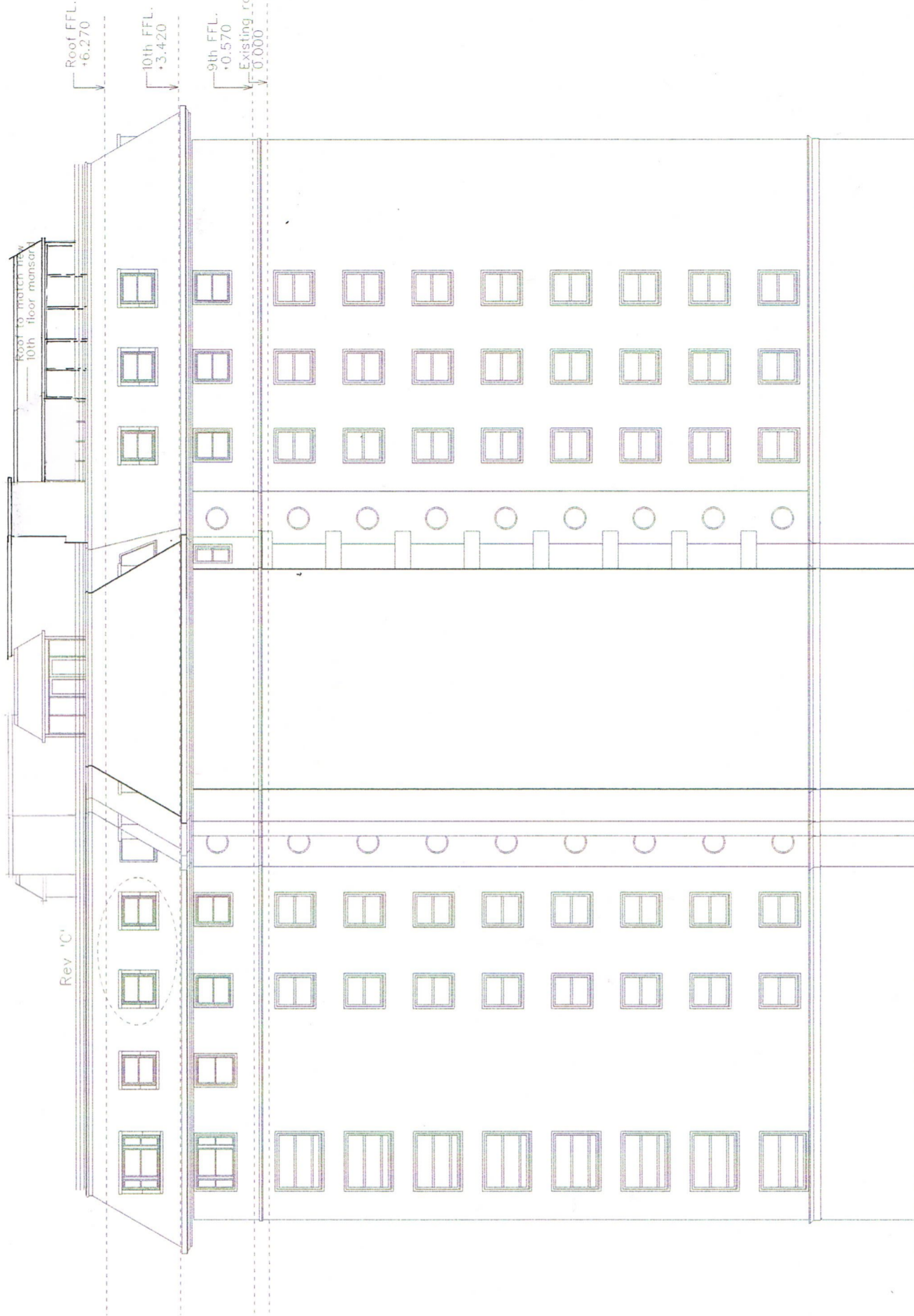

NORTH ELEVATION

SCALE 1:200

Architect:
Oakley Hough Limited
 The Barn, Stebbing Farm
 Fishers Green, Stevenage,
 Hertfordshire SF1 2JB
 Tel: 01438 745288
 email: john@oakleyhough.co.uk

Project:
Apartment 1011 Boydell Court
 St. John's Wood Park,
 London NW8 6NH

Drawing Title:
North Elevation of Building

Scale: 1:200 at A3

Date: April 2017

Revisions:

Drawing Number:

500/1011/06