

EXISTING CONSERVATORY

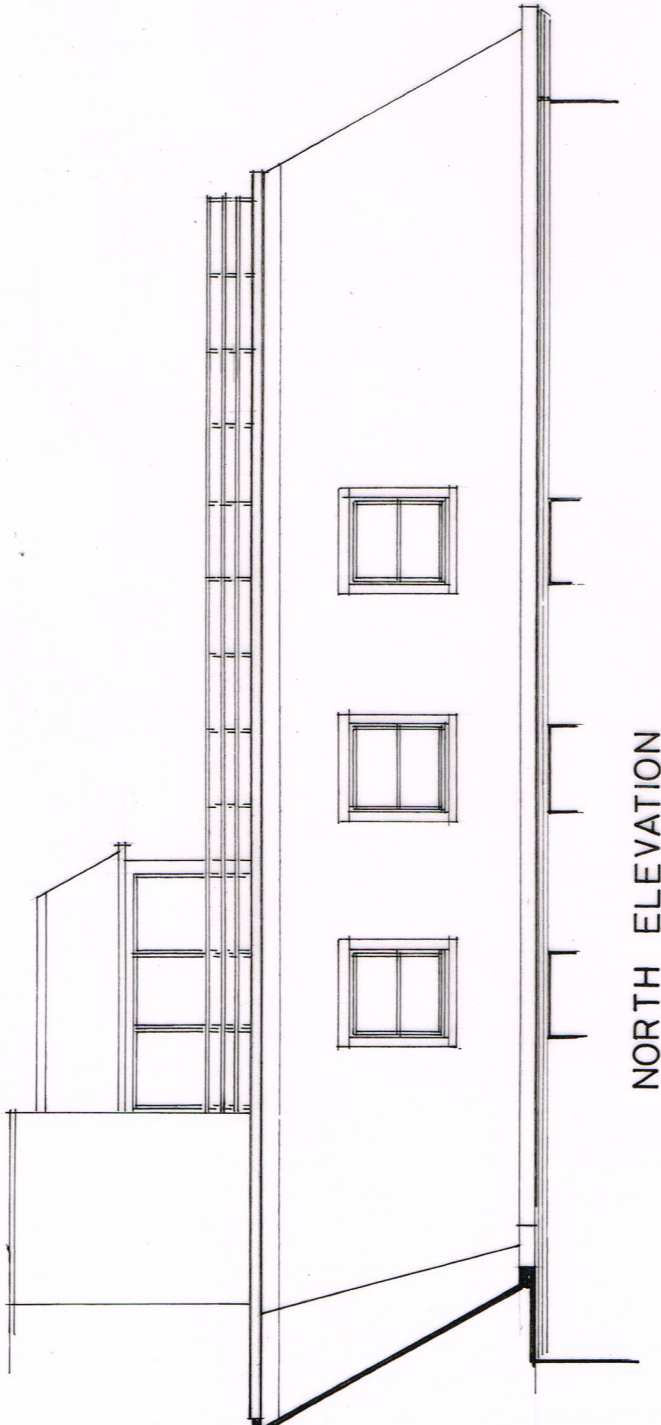

NORTH ELEVATION

EXISTING CONSERVATORY

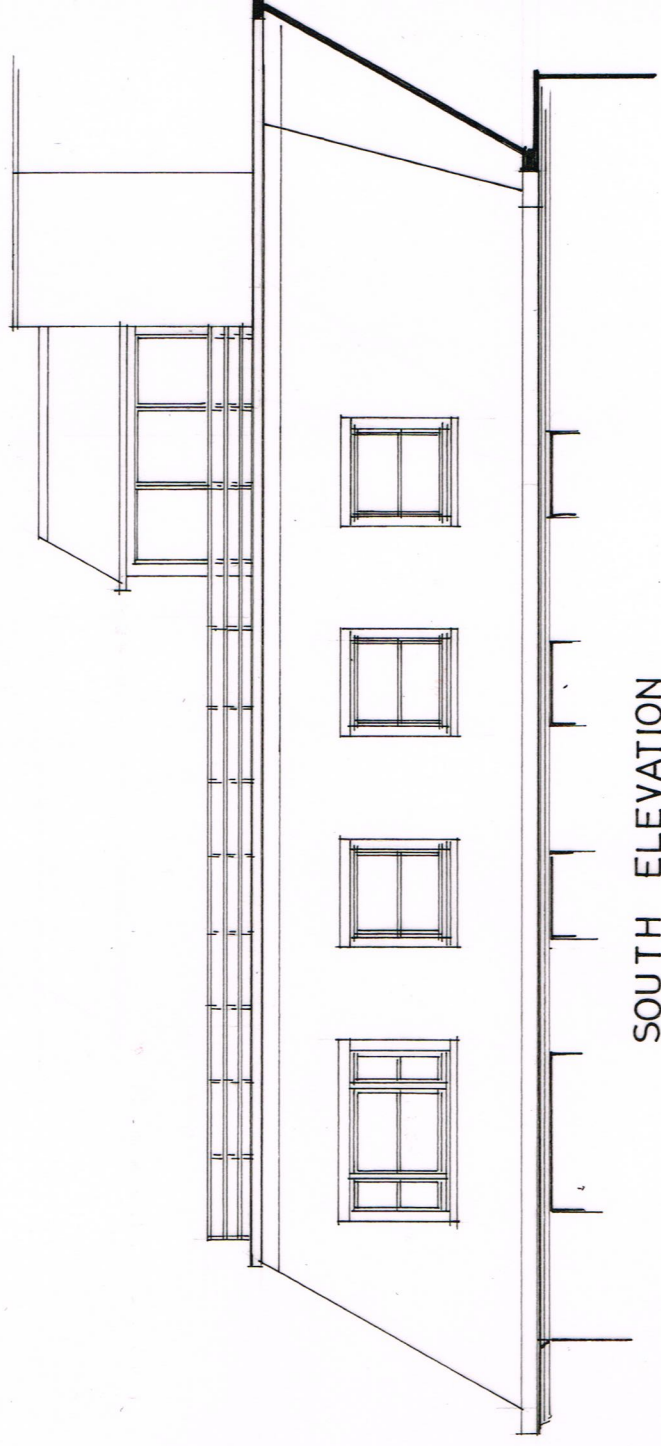

SOUTH ELEVATION

EXISTING CONSERVATORY

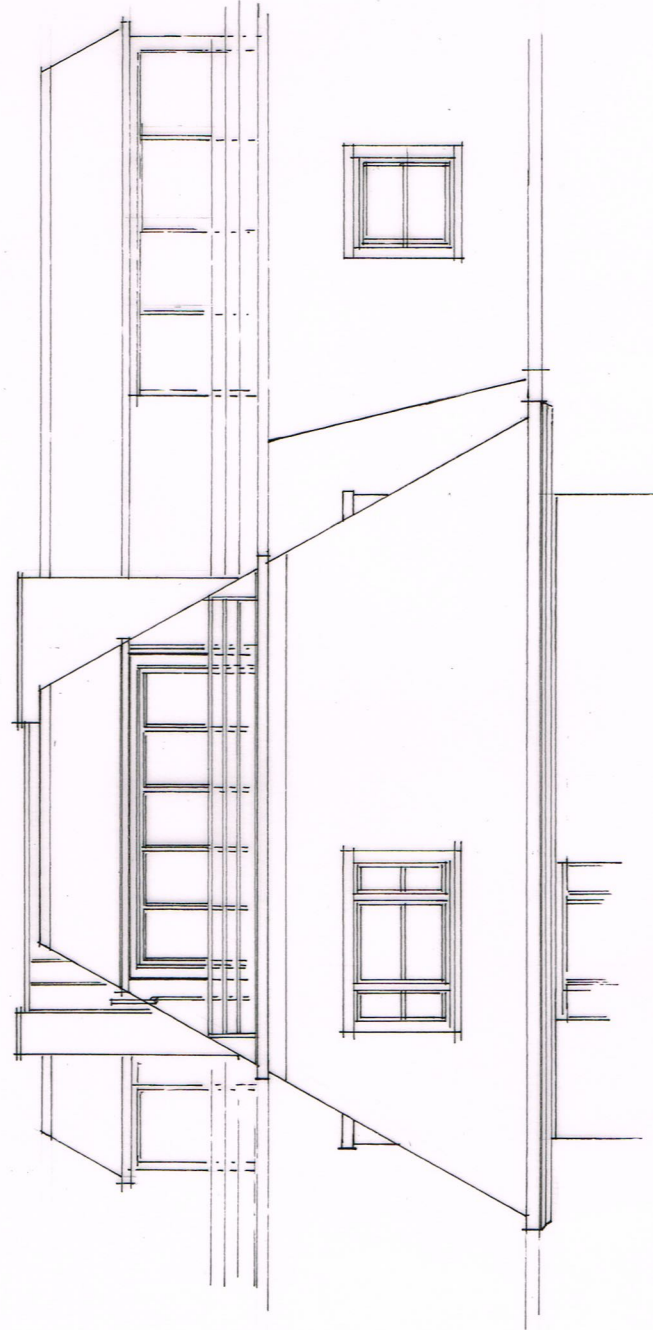

WEST ELEVATION

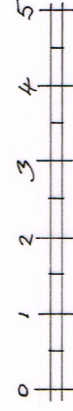

SCALE 1:1000

Architect:
Oakley Hough Limited
The Barr, Stebbing Farm
Fishers Green, Stevenage,
Hertfordshire SF1 2JB
Tel: 01438 745288
email: john@oakleyhough.co.uk

Project:
Apartment 1011 Boydell Court
St. John's Wood Park,
London NW8 6NJ

Drawing Title:
Existing Elevations of Conservatory

Scale: 1:100 at A3

Date: April 2017

Revisions:

Drawing Number:

500/1011/04