



A Camden Town Hall
East Elevation 1:50

B Camden Town Hall
North Elevation 1:50

CDM:

Notes:

Revision history:
P03 17/03/17 Issued For Planning

Project: Camden Town Hall
Drawing title: Proposed Elevation

1996_X_GE(XX)14_XX P03

Scale: 1:50@A1

Orms
1 Oliver's Yard
55-71 City Road
London EC1Y 1HQ
0207 833 8533
orms@orms.co.uk
orms.co.uk

Do not scale. All dimensions to be confirmed on site.
Information contained in this drawing is the sole
copyright of Orms designers + architects ltd and is
not to be reproduced without permission.

EUSTON ROAD

BUS SHELTER

AA
AS(AA)13_EX

NO
GE(MD)13_EX

GREEN ROOM

THE CAMDEN CENTRE
Euston Road entrance

STAGE

DD
AS(A)13_EX

EA
GE(EA)13_EX

Void to basement

ASSEMBLY HALL

CAMDEN TOWN HALL EXTENSION
- LIBRARY

TONBRIDGE WALK

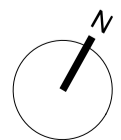

CDM:

Notes:

--- CTHA Site Ownership Line
Existing building shown hatched for solid walls.

Revision history:

P02 06/01/17 Issued For Planning

Project: Camden Town Hall

Drawing title: Existing Ground Floor Plan

1996_X_GA(00)13_EX [P02]

Scale: 1:50@A1

Orms

1 Oliver's Yard
55-71 City Road
London EC1Y 1HQ

0207 833 8533
orms@orms.co.uk
orms.co.uk

Do not scale. All dimensions to be confirmed on site.
Information contained in this drawing is the sole
copyright of Orms designers + architects ltd and is
not to be reproduced without permission.

EUSTON ROAD

BUS SHELTER

AA
AS(AA)13_XX

NO
GE(MD)13_XX

GREEN ROOM

STAGE

THE CAMDEN CENTRE
Euston Road entrance

Existing wall retained

Infill slab

Sand & cement render.
Tone to match Portland stone
Surface to be scribed as shown on elevation

EA
GE(EA)13_XX

Fall
1:23

Proposed wall to be erected following demolition of stair core

1495

Luxcrete panels

Void Protection Grating

Concrete Upstand +400mm

Fall
1:80

1000

Fall
1:60

TONBRIDGE WALK

ASSEMBLY HALL



CDM:

Notes:

--- CTHA Site Ownership Line
Existing building shown hatched for solid walls.

Revision history:

P03 17/03/17 Issued For Planning

Project: Camden Town Hall

Drawing title: Proposed Ground Floor Plan

1996_X_GA(00)13_XX [P03]

Scale: 1:50@A1

Orms
1 Oliver's Yard
55-71 City Road
London EC1Y 1HQ

0207 833 8533
orms@orms.co.uk
orms.co.uk

Do not scale. All dimensions to be confirmed on site. Information contained in this drawing is the sole copyright of Orms designers + architects ltd and is not to be reproduced without permission.



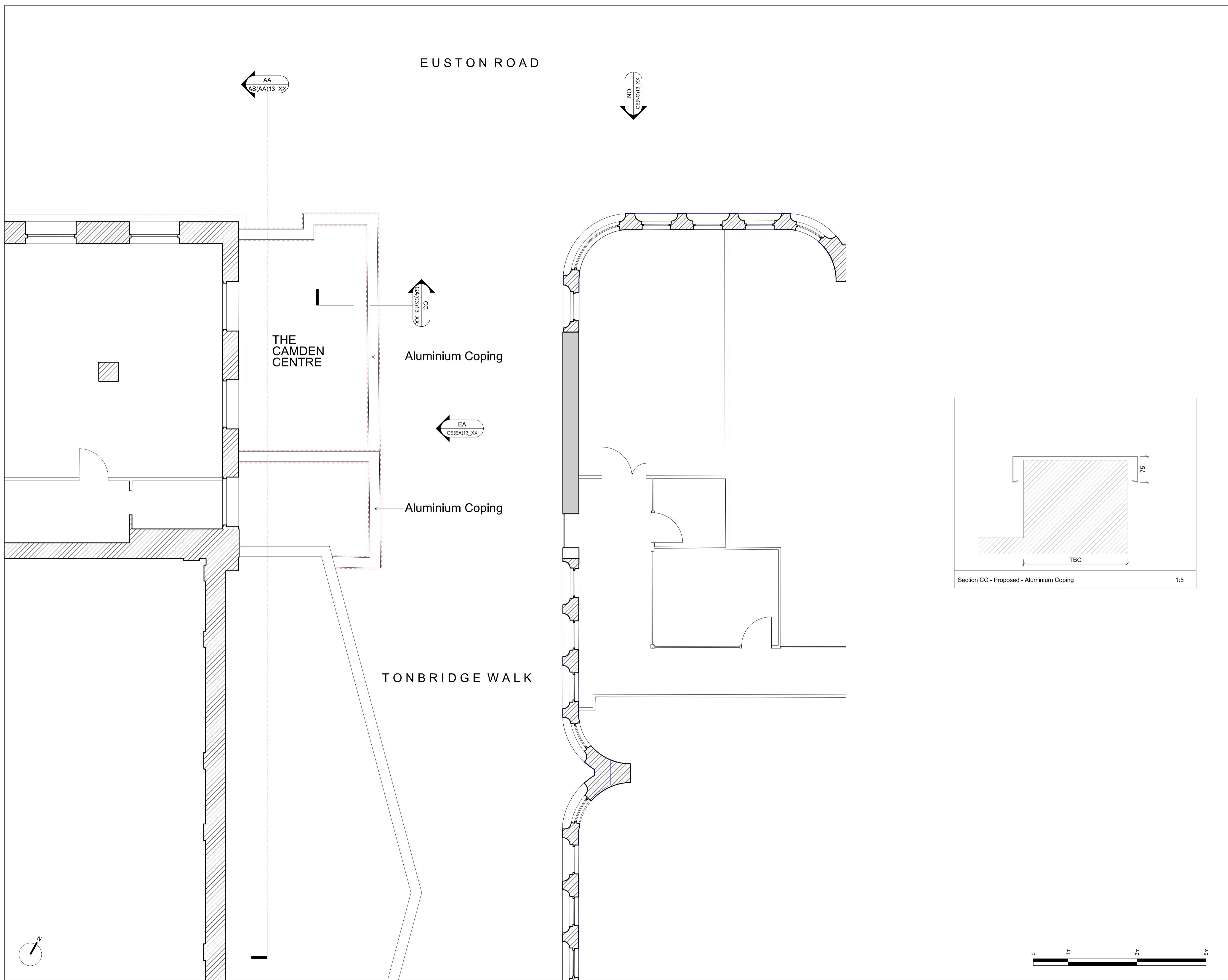

CDM:

Notes:
 --- CTHA Site Ownership Line
 Existing building shown hatched for solid walls.

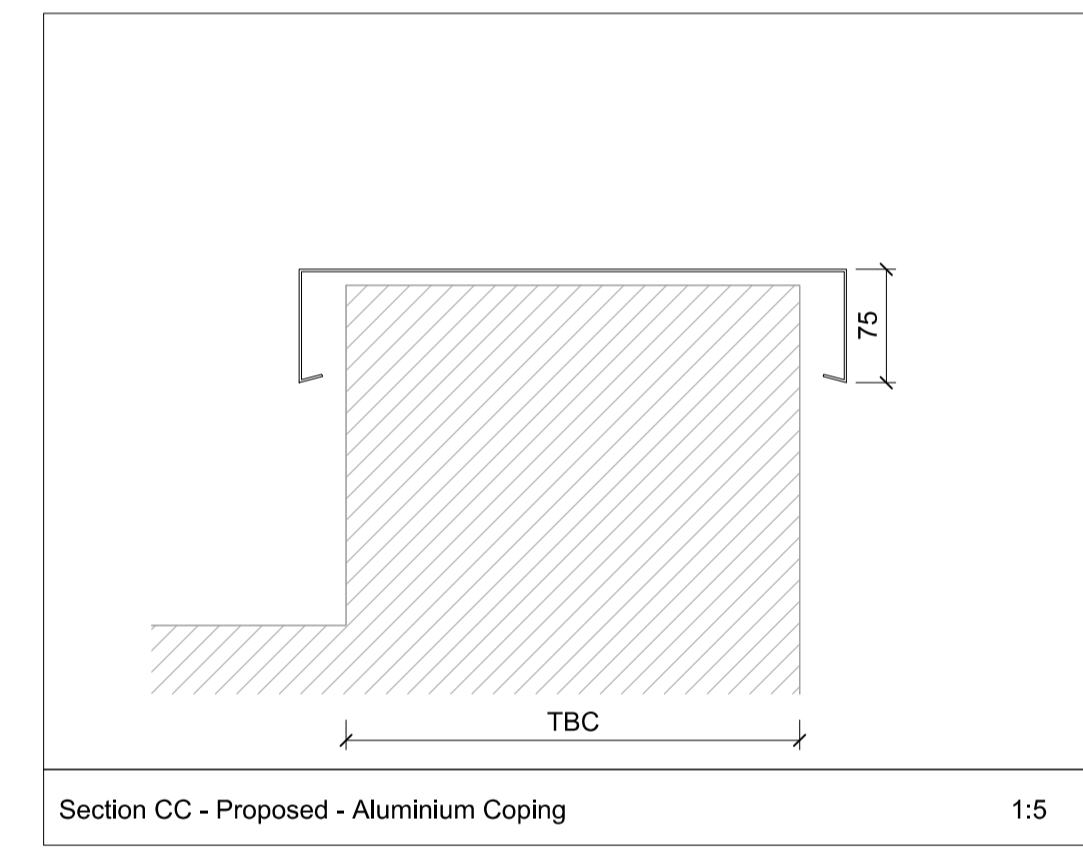

Revision history:
 P01 23/03/17 Issued For Planning

Project: Camden Town Hall
 Drawing title: Proposed Ground Floor Plan

1996_X_GA(03)13_XX [P01]
 Scale: 1:50@A1

Orms
 1 Oliver's Yard
 55-71 City Road
 London EC1Y 1HQ
 0207 833 8533
 orms@orms.co.uk
 orms.co.uk
 Do not scale. All dimensions to be confirmed on site. Information contained in this drawing is the sole copyright of Orms designers + architects ltd and is not to be reproduced without permission.





BIDBOROUGH STREET

TONBRIDGE WALK

EUSTON ROAD

CDM:

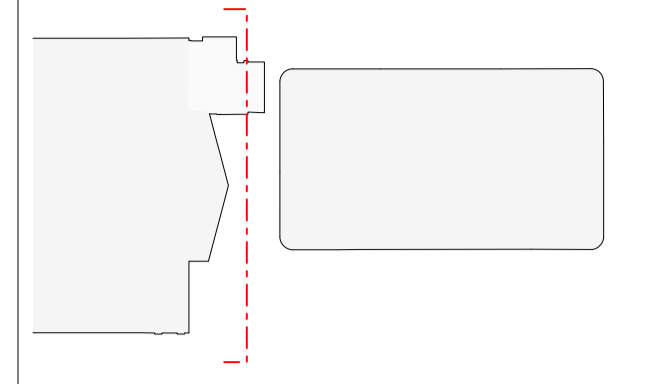

Notes:

Revision history:
 P02 06/01/17 Issued For Planning

Project: Camden Town Hall
 Drawing title: Existing East Elevation

1996_X_GE(EA)13_EX P02

Scale: 1:100@A1

Orms
 1 Oliver's Yard
 55-71 City Road
 London EC1Y 1HQ
 0207 833 8533
 orms@orms.co.uk
 orms.co.uk

Do not scale. All dimensions to be confirmed on site. Information contained in this drawing is the sole copyright of Orms designers + architects ltd and is not to be reproduced without permission.

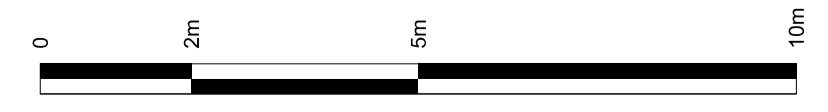

CDM:

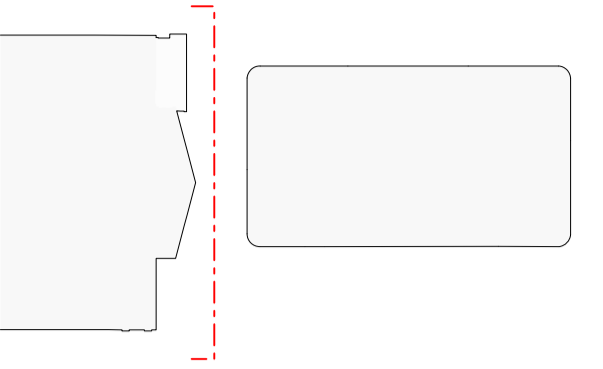

Notes:



BIDBOROUGH STREET

TONBRIDGE WALK

EUSTON ROAD

Revision history:

P03 17/03/17 Issued For Planning

Project: Camden Town Hall

Drawing title: Proposed East Elevation

1996_X_GE(EA)13_EX

P03

Scale: 1:100@A1

Orms

1 Oliver's Yard
55-71 City Road
London EC1Y 1HQ

0207 833 8533
orms@orms.co.uk
orms.co.uk

Do not scale. All dimensions to be confirmed on site. Information contained in this drawing is the sole copyright of Orms designers + architects ltd and is not to be reproduced without permission.



CAMDEN TOWN HALL ANNEXE

TONBRIDGE WALK CAMDEN CENTRE

CAMDEN TOWN HALL



CDM:

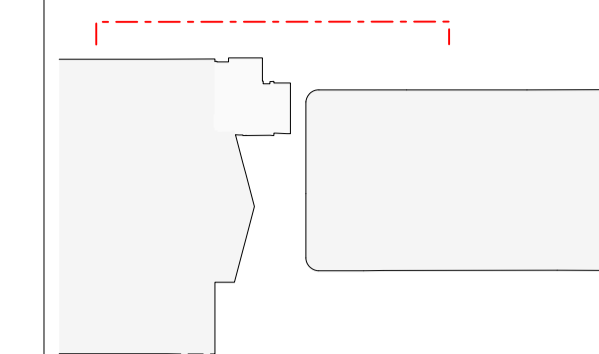

Notes:

Revision history:

P02 06/01/17 Issued For Planning

Project: Camden Town Hall

Drawing title: Existing North Elevation

1996_X_GE(NO)13_EX

P02

Scale: 1:100@A1

Orms

1 Oliver's Yard
55-71 City Road
London EC1Y 1HQ

0207 833 8533
orms@orms.co.uk
orms.co.uk

Do not scale. All dimensions to be confirmed on site. Information contained in this drawing is the sole copyright of Orms designers + architects ltd and is not to be reproduced without permission.

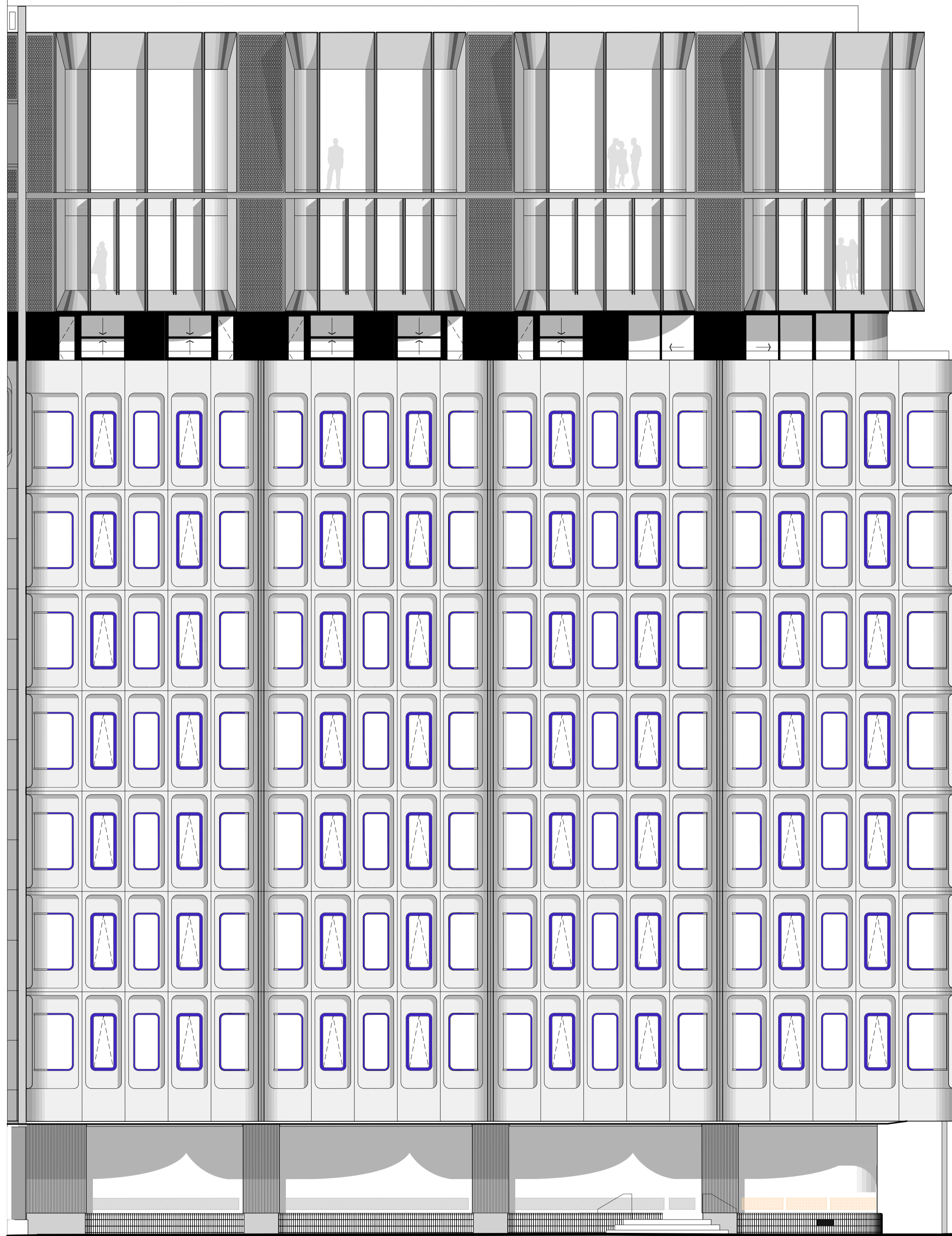

B
X_DS(00)13



CAMDEN TOWN HALL ANNEXE

TONBRIDGE WALK

CAMDEN CENTRE

CAMDEN TOWN HALL

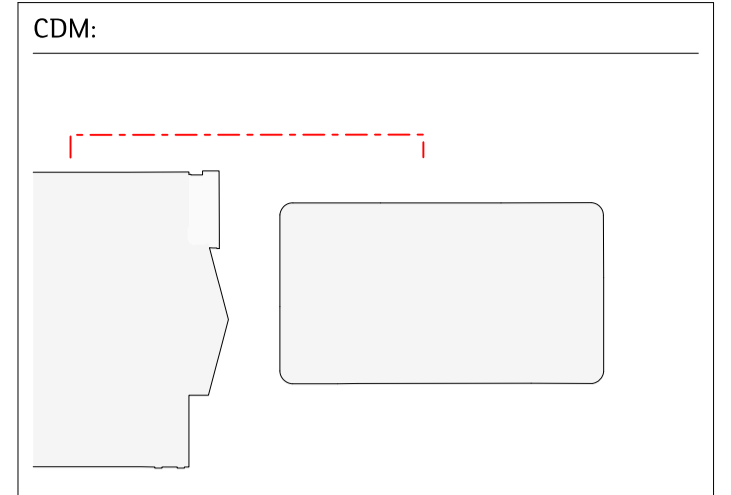
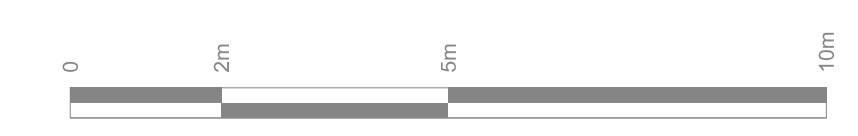

Notes:

Revision history:
P02 06/01/17 Issued For Planning

Project: Camden Town Hall
Drawing title: Proposed North Elevation

1996_X_GE(NO)13_XX P02

Scale: 1:100@A1

Orms
1 Oliver's Yard
55-71 City Road
London EC1Y 1HQ
0207 833 8533
orms@orms.co.uk
orms.co.uk
Do not scale. All dimensions to be confirmed on site. Information contained in this drawing is the sole copyright of Orms designers + architects ltd and is not to be reproduced without permission.