

Basement

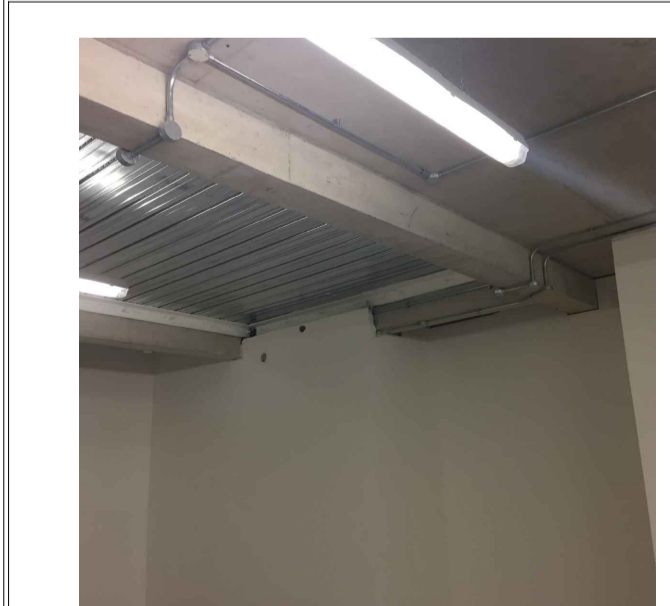

Photograph A

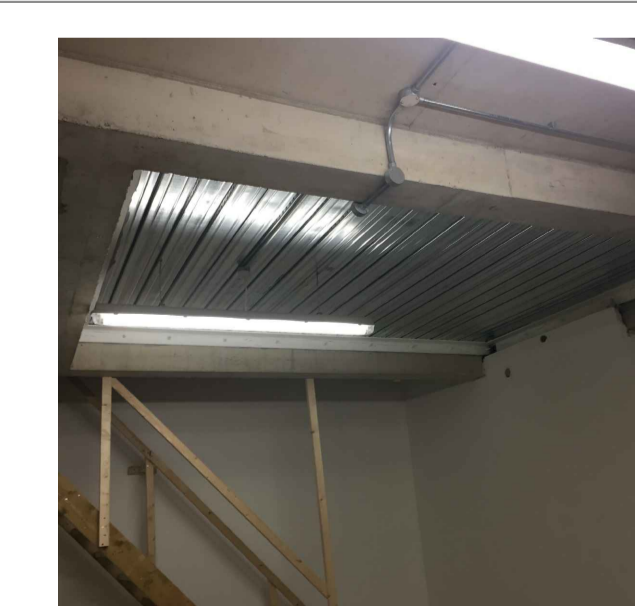

Photograph B

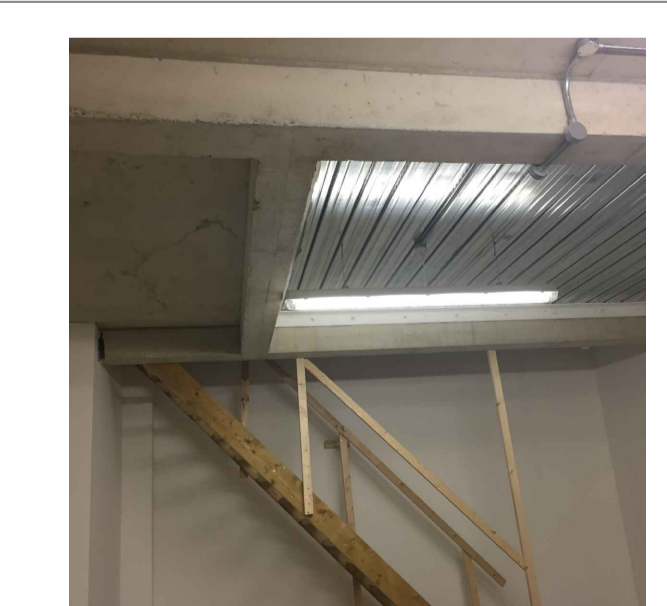

Photograph C

	CLIENT <b>Ryman</b> Unit 4, Kingsthorpe Business Park, Studland Road Northampton, NN2 6NE. T: (01604) 791050 F: (01604) 791281 E: office@ppshopfit.com	DATE <b>14.11.2016</b> DRAWN BY <b>DE</b>	SCALE <b>1:50 @ A1</b> DRAWING NO. <b>200-1111</b>
	CONTRACT <b>24-28 Grays Inn Road          London</b>	No. Revisions A Layout updated B Layout updated	Date 06.12.2016 22.03.2017
	DRAWING TITLE <b>Proposed Staircase Details          Basement, Ground &amp; Section</b>		