

EXISTING FASCIA SIGN  
REMOVED AND TERRACOTTA  
TILES RESTORED

EXISTING HANGING SIGN  
REMOVED AND ADJUSTED TO  
ALLOW THE INSTALLATION OF  
THE NEW HANGING SIGN

EXISTING WINDOW FRAME  
SANDED DOWN AND RESTORED

216 Shaftesbury Avenue

VIEW 01 - EXISTING SHOP FRONT  
SCALE 1:50 @ A2



Rear Elevation

SECTION 02 - EXISTING SHOP FRONT SECTION  
SCALE 1:50 @ A2

VIEW 03 - EXISTING REAR ELEVATION  
SCALE 1:50 @ A2

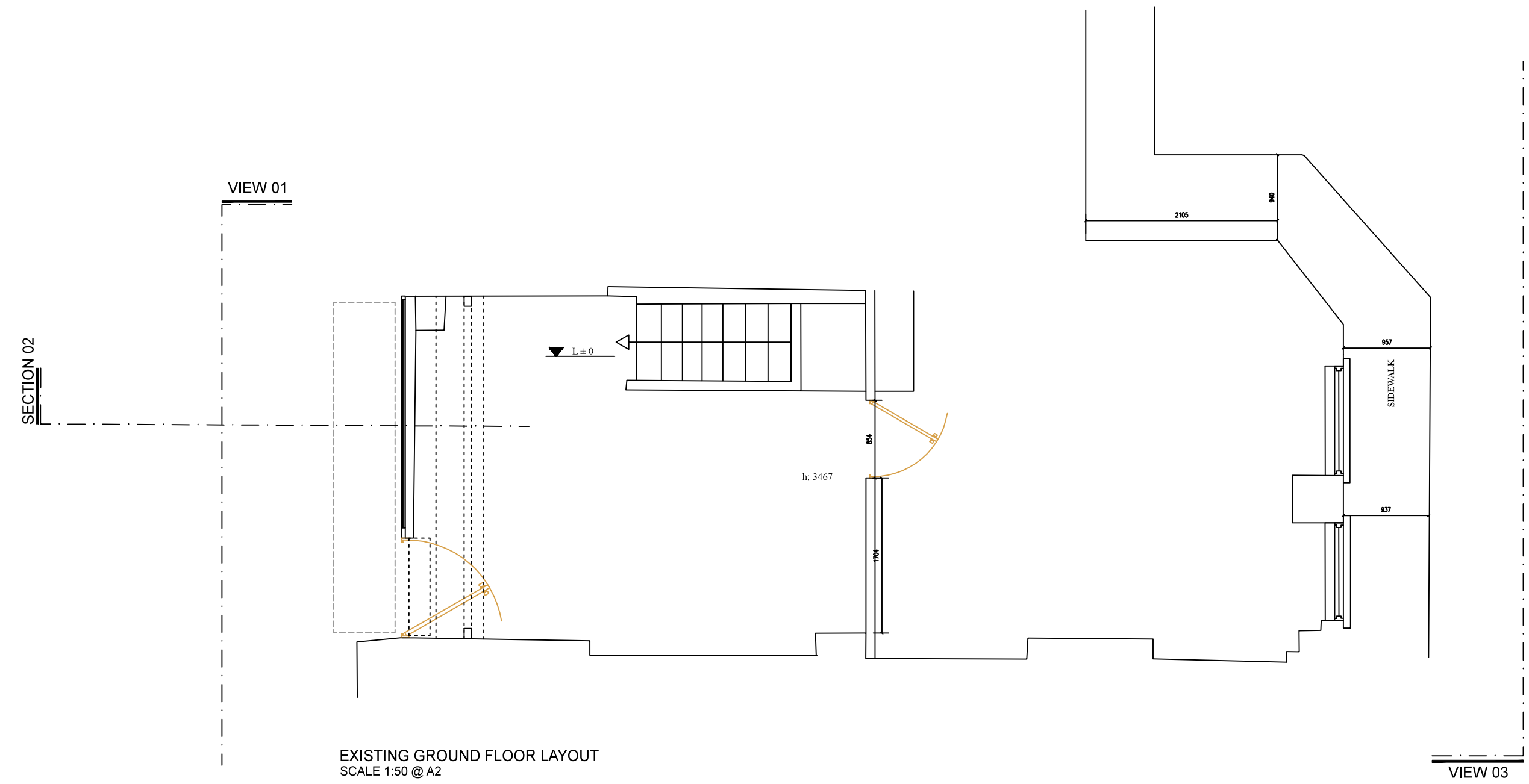

EXISTING GROUND FLOOR LAYOUT  
SCALE 1:50 @ A2

VIEW 03

1. THIS DRAWING IS TO BE READ IN CONJUNCTION WITH ALL RELEVANT ARCHITECTS AND ENGINEERS DRAWINGS DETAILS AND SPECIFICATION.
2. SETTING OUT TO BE THE RESPONSIBILITY OF THE CONTRACTOR. ALL DIMENSIONS TO BE CHECKED ON SITE PRIOR TO COMMENCEMENT OF WORK AND ANY DISCREPANCIES TO BE NOTIFIED TO THE ARCHITECT.
3. ALL VARIATIONS IN ASSUMED STRUCTURE TO BE NOTIFIED TO THE ENGINEER.
4. ALL DIMENSIONS TO BE CHECKED ON SITE.
5. ALL DIMENSIONS TO BE CHECKED AND CONFIRMED ON SITE.
6. ALL DISCREPANCIES ARE TO BE REPORTED TO AND RESOLVED BY THE ARCHITECTS BEFORE WORKS ARE COMMENCED.
7. THIS DRAWING IS NOT TO BE SCALED.
8. ALL WORK AND MATERIALS TO BE IN ACCORDANCE WITH THE BUILDING REGULATION DEPARTMENT AND TO COMPLY WITH ALL RELEVANT CODES OF PRACTICE AND BRITISH STANDARD.

Stage	Phase
EXISTING	PLANNING

Job Title	216 Shaftesbury Avenue London WC2H 8EG
-----------	-------------------------------------------

Architects	ADMERLIN DESIGN STUDIO
------------	------------------------

Drawing Title	EXISTING SHOP FRONT AND REAR ELEVATION
---------------	-------------------------------------------

Notes	-
-------	---

Scale @ A2	Date	Drawn	Checked / Date
1:50	12-04-17	-	-
Job No.	Drawing No.	Revision	
A D M 1 8 1 7	S 3 0 0	-	

DEMOLITIONS(EXISTING)

