

PROPOSED GROUND PLAN

- DOUBLE SOCKET OUTLET
- SINGLE SOCKET OUTLET
- SWITCHED FUSED SPUR
- SINGLE GANG LIGHT SWITCH
- PULL CORD
- DOUBLE GANG LIGHT SWITCH
- THERMOSTAT CONTROL
- PENDANT LIGHT
- WALL LIGHT
- R RADIATOR
- GM GAS METER
- MOISTURE RESISTANT LOW VOLTAGE RECESSED DOWNLIGHTER
- CARBON MONOXIDE DETECTOR
- HUMIDISTAT EXTRACT FAN
- C COOKER SWITCH
- S SMOKE DETECTOR
- B BOILER
- EXTERNAL WALL-LIGHT

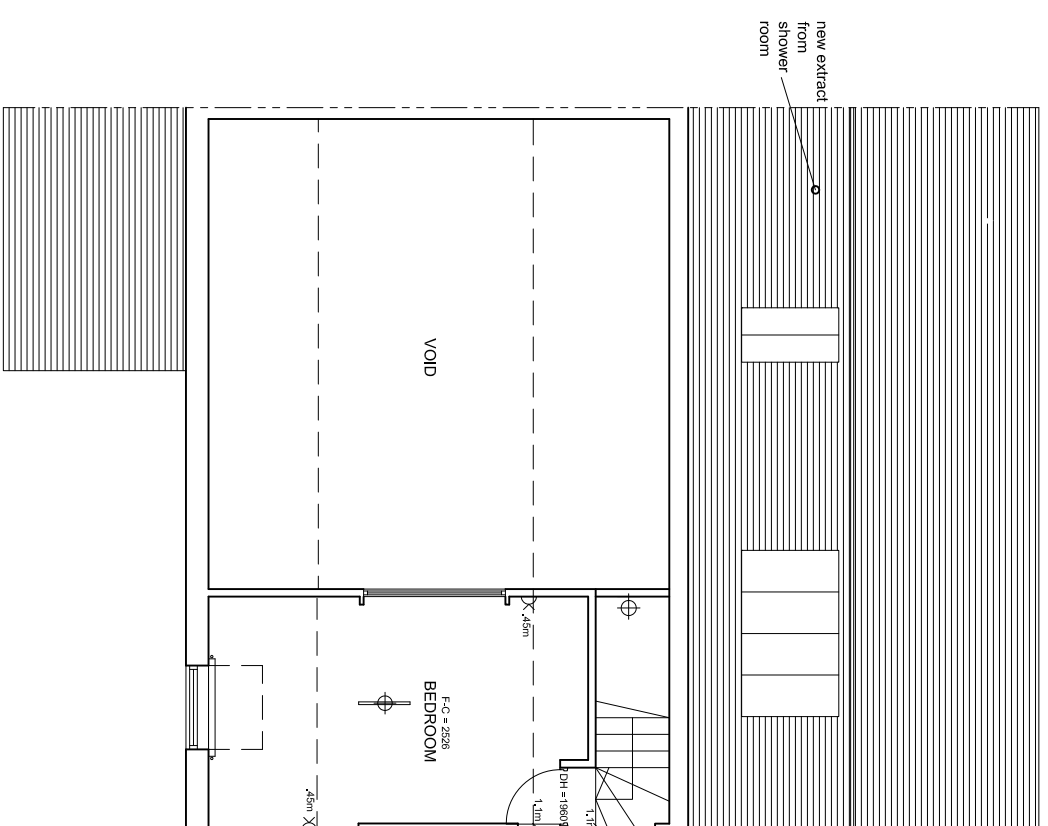
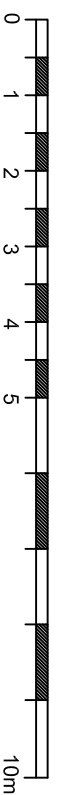

PROPOSED MEZZANINE PLAN

NOTES:

Report all discrepancies, errors and omissions
Do not scale from this drawing
Verify all dimensions on site before commencing any work or preparing shop drawings.
All materials, components and workmanship are to comply with all the relevant British Standards, Codes of Practice and appropriate manufacturers recommendations that from time to time shall apply.
For all specialist work, see relevant drawings.

planning

Rev	Date	Description
A	23.3.17	extract duct amended

Name
GB



Pellings Ltd
24 Wilton Road Bromley Kent BR1 1RY
T 020 8450 9114 F 020 8313 0019 e brooker@pellings.co.uk
www.pellings.co.uk

Architecture & Planning ■ Building Surveying ■ Project Management ■
Cost Consultancy ■ Civil Co-ordination

CLIENT
GRANGER PLC

PROJECT
5 PRIMROSE HILL COTTAGES NW1 8TR

TITLE
PROPOSED PLANS

DATE 24.1.17 SCALE 1:100 @A3 DRAWN GB CHK

763 078 11

A