

Revision	Date	Description	Drawn
A	30/03/17	Layouts updated.	WRS
B	03/04/17	First Floor Store Removed.	WRS
C	12/04/17	Rear Butterfly roof retained.	WRS

Existing Elevations
Scale 1:100

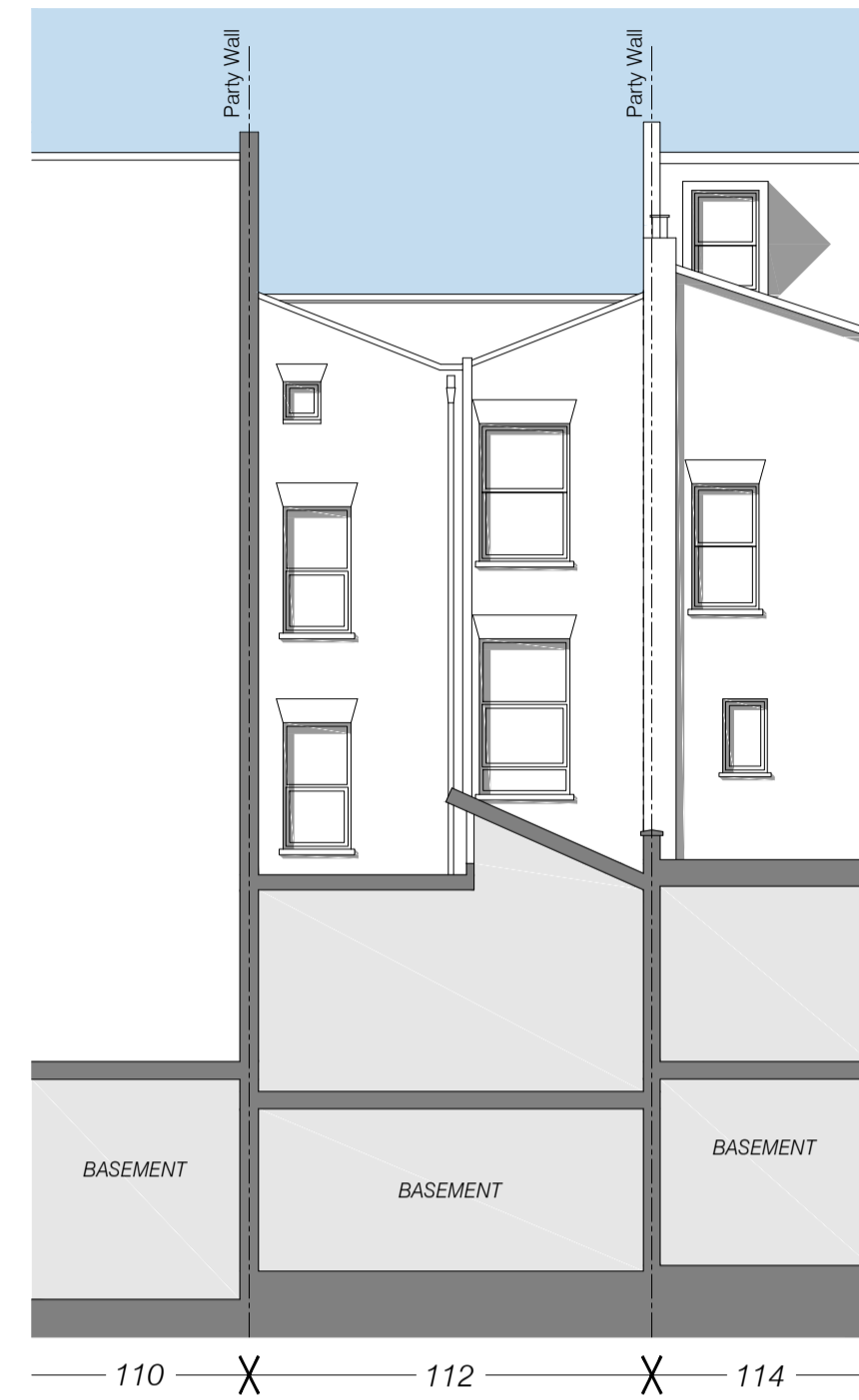

Principle Elevation (West)
Viewed from Malden Road



Rear Elevation (East)

Proposed Elevations
Scale 1:100



Principle Elevation (West)
Viewed from Malden Road

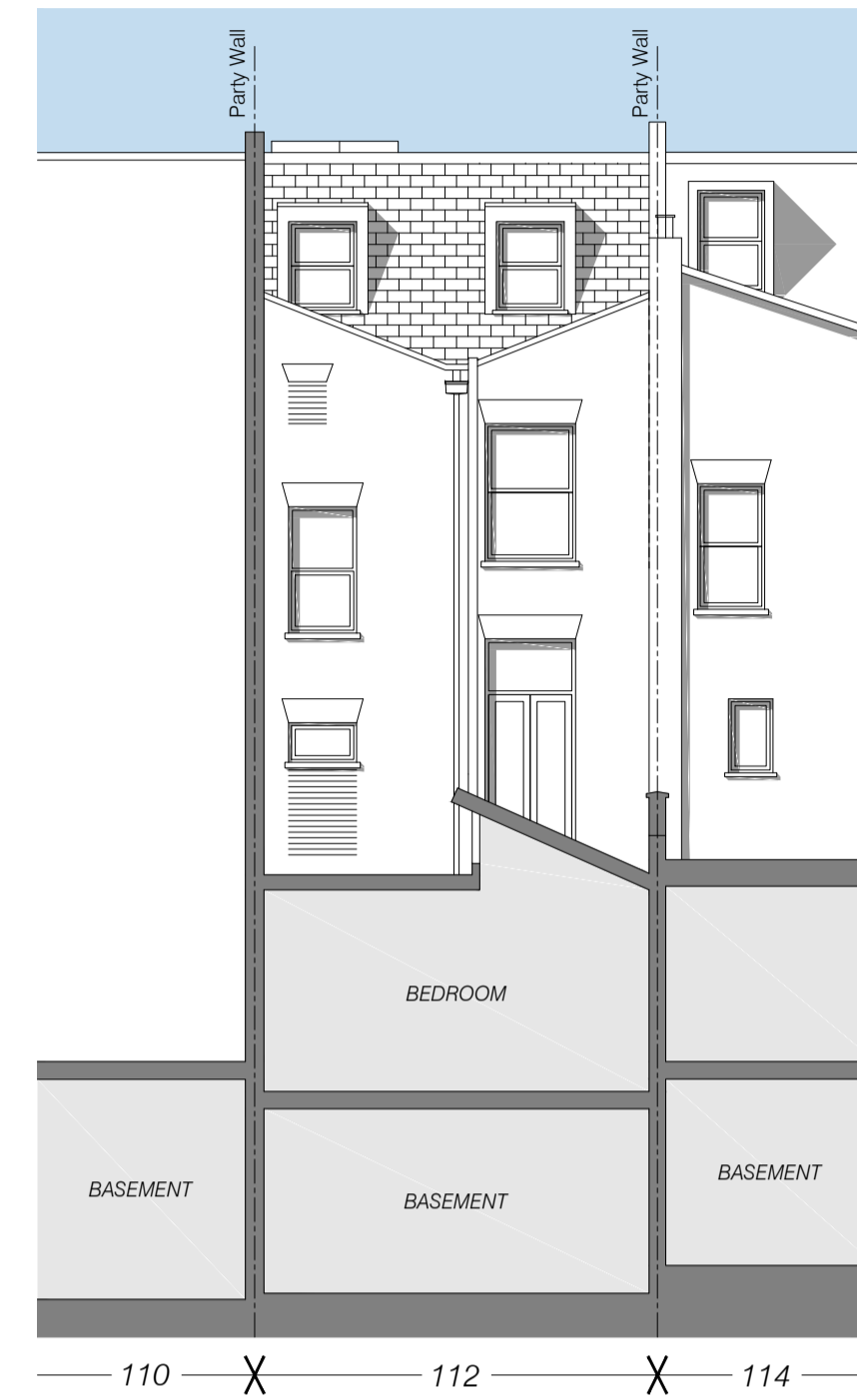

Rear Elevation (East)

LEGEND
Roof Covering Pitched
Composite slates to match adjacent properties.

Roof Covering Flat
Dark grey single ply membrane or GRP finish, covered with ceramic decking. Top roof to incorporate roof lights.

Walls
Brown coloured brickwork to match existing.

Windows & Doors
Timber windows and doors to match existing.

Dormers
Lead or dark grey GRP finish.

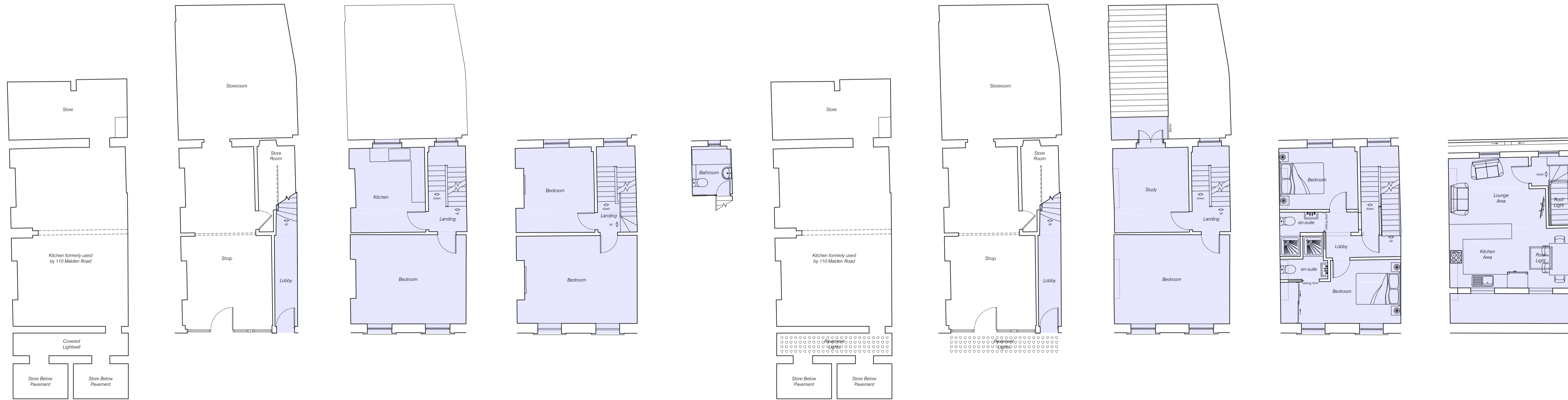

Existing Basement Plan
Scale 1:100

Existing Ground Floor Plan
Scale 1:100

Existing First Floor Plan
Scale 1:100

Existing Second Floor Plan
Scale 1:100

Existing Third Floor Plan
Scale 1:100

Proposed Basement Plan
Scale 1:100

Proposed Ground Floor Plan
Scale 1:100

Proposed First Floor Plan
Scale 1:100

Proposed Second Floor Plan
Scale 1:100

Proposed Third Floor Plan
Scale 1:100

112A Malden Road

WR Skipper
Architecture
Design • Plan • Specify

Telephone: 01553 631379
Mobile: 07818 402566
Email: wayne@wrskipper.co.uk
Address: Willaway, 43 Priory Lane, North Wootton, King's Lynn, Norfolk. PE30 3PT

Project: 112 & 112A Malden Road
London
NW5 4BY

Client: Mr D Hirsch

Title: Mansard roof extension & alterations.
Installation of pavement lights.
Extg & Prpd Elevations & Layouts.

Dwg No. 0814-16 /12 Rev: C

Scale: 1:100 @ A1 Date: 22/03/2017

Drawn: WRS Checked: WRS

Drawing issued for: PLANNING

© COPYRIGHT WR SKIPPER ARCHITECTURE
All designs and information conveyed are the intellectual property of WR Skipper Architecture. Unauthorized copying, usage or distribution of the drawing or the contents of, in part or in whole is forbidden without the permission of WR Skipper Architecture.

DISCLAIMER
DO NOT SCALE DRAWING - All dimensions are to be checked and compared to other dimensions on the drawings and against on site dimensions prior to commencing construction. All dimensions are also to be checked by the Contractor, Sub-contractor or Supplier before site or off-site fabrication. Any deviation, discrepancy, or missing dimensions from the Drawings / Specification of Works is to be reported to WR Skipper Architecture immediately. WR Skipper Architecture shall not be held liable for any errors, omissions, or deficiencies in any form by any party whatsoever.

