

1:1500

Key Plan

KEY

- Existing building elements
- New building elements

rev	issue name	issued	checked	date
02	P1-Planning			10/04/2017

**GERAGHTY TAYLOR**

geraghtytaylor.com

Saxon House 48 Southwark Street London SE1 1UN 020 3696 5530

client	Gemma and John Fentiman
project	5 Daleham Mews 5 Daleham Mews London NW3 5DB

drawing	Sections - Proposed Sections
drawing no.	P17001-GTA-00-XX-DR-A-02302
scale	1:100, 1:1500 @A3
revision	02

date	10/04/2017
drawn	
checked	
status	P1 - Planning

Do not scale from this drawing. All dimensions to be checked on site prior to fabrication. This document and its design content are copyright © and is to be read in conjunction with all other associated project information, including models, specifications, schedules and related consultants documents. Any discrepancies to be reported immediately to Geraghty Taylor.

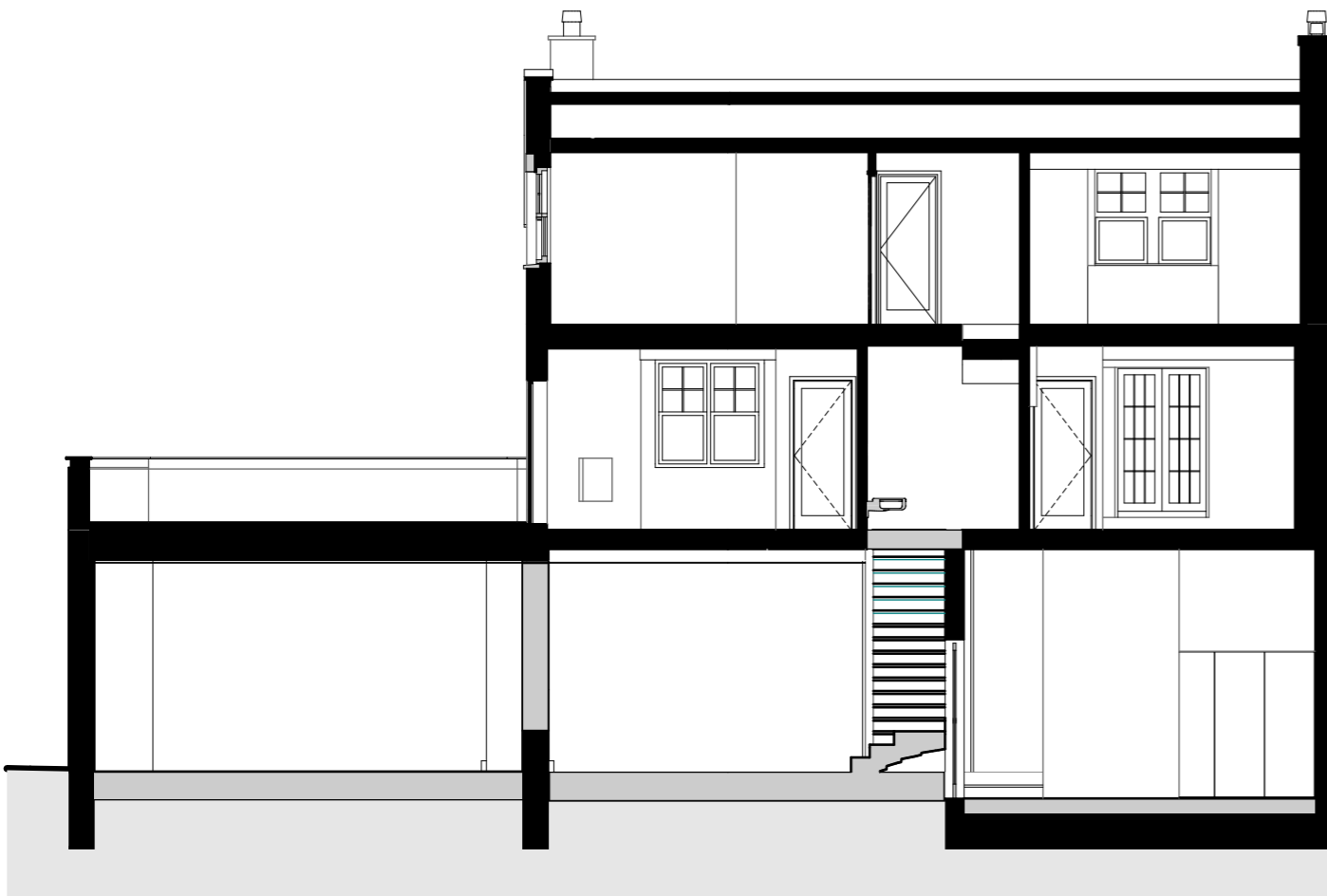

▽ Second Floor as existing

▽ First Floor level as existing

▽ New Ground Floor level at main entrance

▽ New Ground Floor level at secondary entrance

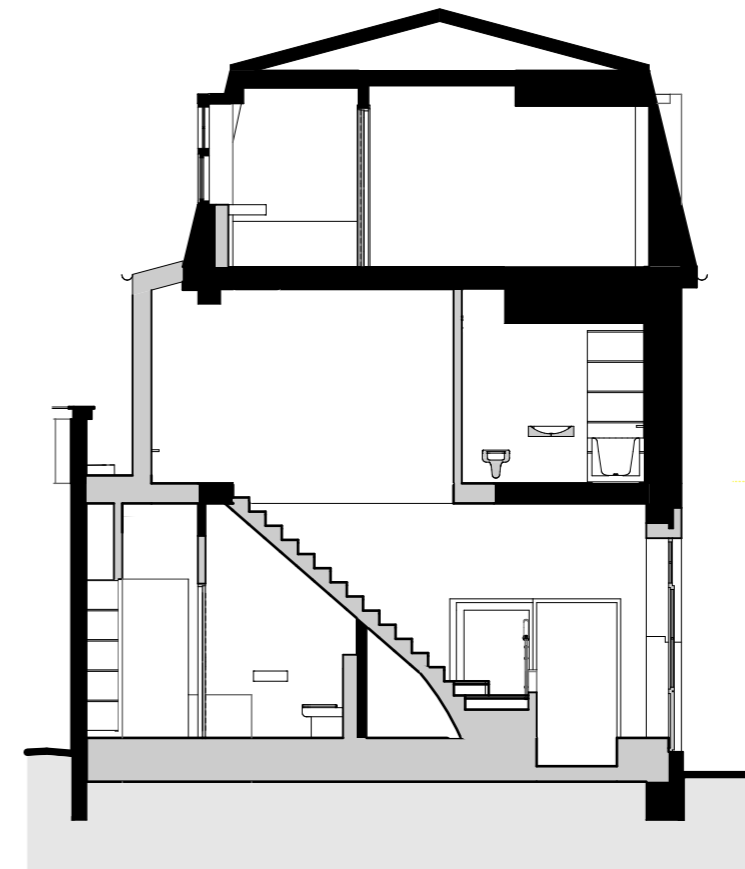

1:100

Proposed Section

A-A

1:100

Proposed Section

B-B

