

Notes
 All dimensions must be checked and Papa Architects are to be informed of any discrepancies prior to construction. Any DWG's issued by PAPA architects are to be read in conjunction with the associated PDF versions. This drawing and any of the details therein remain the copyright of Papa Architects Ltd.

 New Proposed Walls

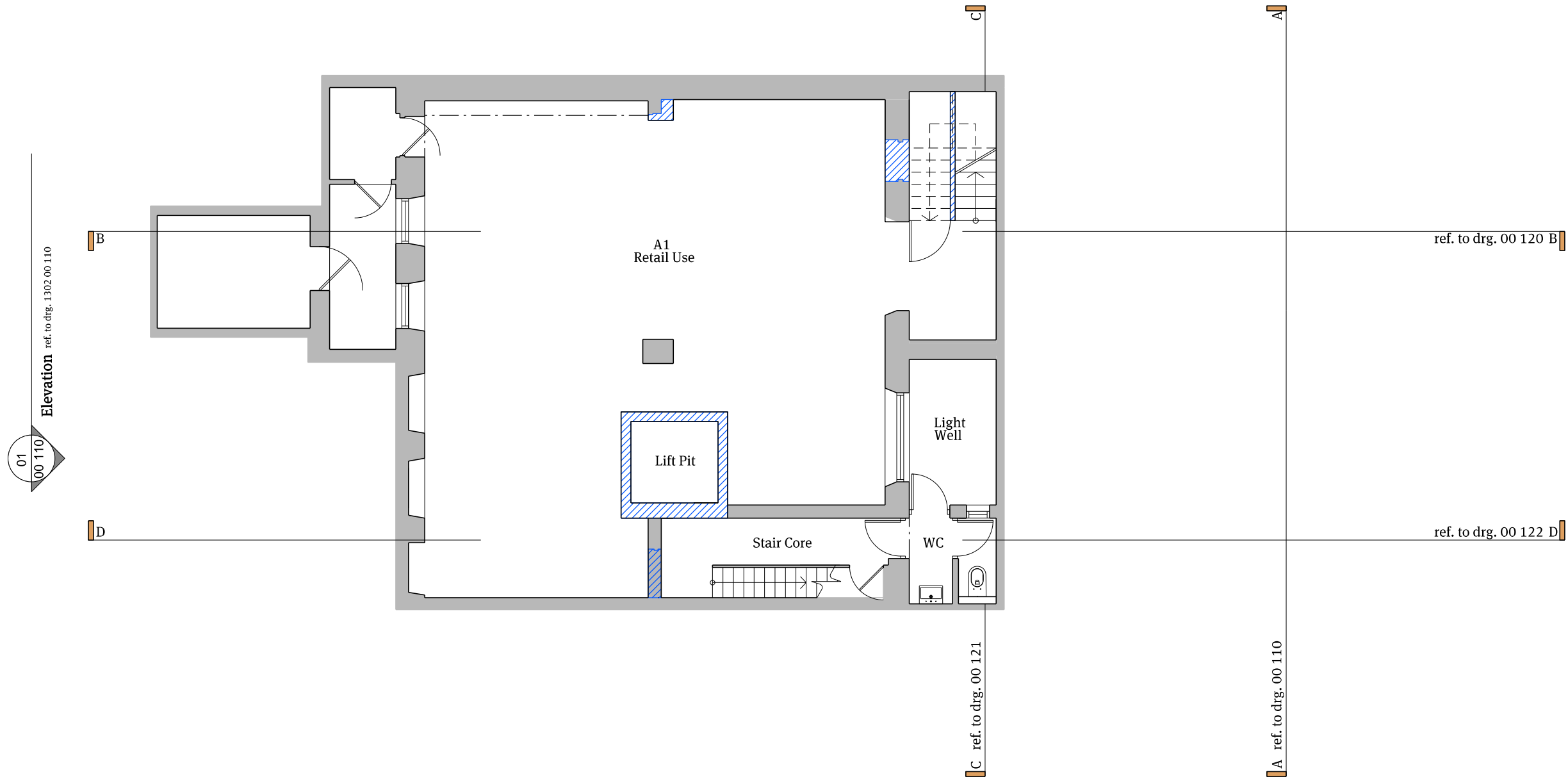

P01	29.02.16	Pre-App Amendments	ML
Rev	Date	Reason For Issue	Chk

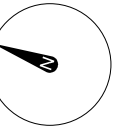

0 1 2 3 m



Papa Architects Ltd.
 222 Archway Road, Highgate,
 London N6 5AX
 Phone. +44(0)20 8348 8411
 Fax. +44 (0)20 8348 7411
 www.papaarchitects.co.uk

Client
Desilu Group

Address
 36-37 Great Russell Street
 WC1B 3PP

Drawing title
**Proposed
 Basement Floor**

Project No. SK1302	Date	Scale 1:100 @ A3
-----------------------	------	---------------------

Drawing No. 00-101	Current Rev A
-----------------------	------------------

Notes
 All dimensions must be checked and Papa Architects are to be informed of any discrepancies prior to construction. Any DWG's issued by PAPA architects are to be read in conjunction with the associated PDF versions. This drawing and any of the details therein remain the copyright of Papa Architects Ltd.

 New Proposed Walls

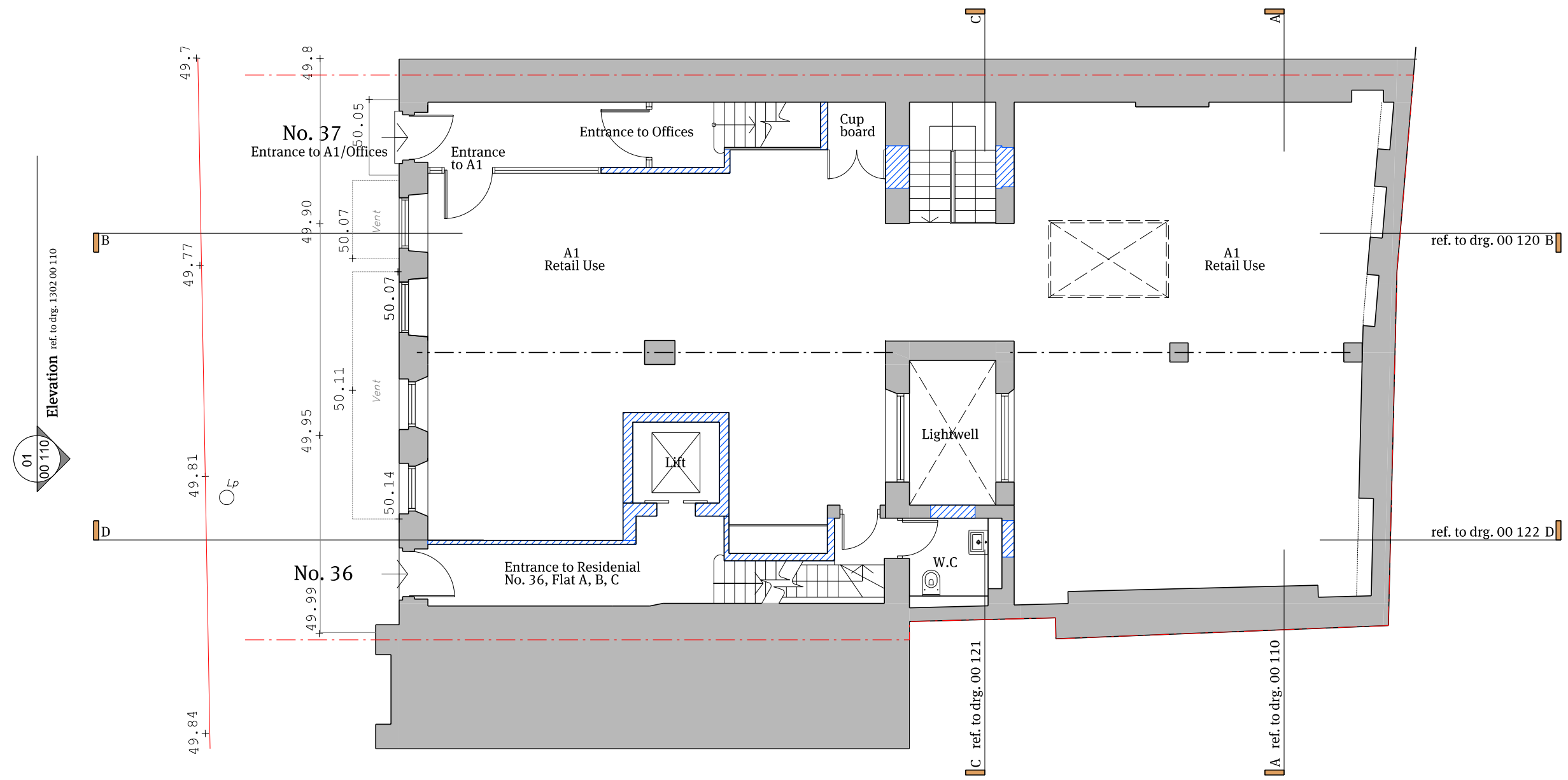

Rev	Date	Reason For Issue	ML	Chk
P01	29.02.16	Pre-App Amendments		

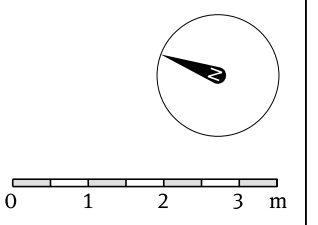

Papa Architects Ltd.
 222 Archway Road, Highgate,
 London N6 5AX
 Phone. +44(0)20 8348 8411
 Fax. +44 (0)20 8348 7411
 www.papaarchitects.co.uk

Client
Desilu Group

Address
**36-37 Great Russell Street
 WC1B 3PP**

Drawing title
Proposed Ground Floor

Project No. SK1302	Date	Scale 1:100 @ A3
Drawing No. 00-102	Current Rev A	

01 Proposed Ground Floor Plan
 1:100@A3

Notes
 All dimensions must be checked and Papa Architects are to be informed of any discrepancies prior to construction. Any DWG's issued by PAPA architects are to be read in conjunction with the associated PDF versions. This drawing and any of the details therein remain the copyright of Papa Architects Ltd.

 New Proposed Walls

 Proposed Outline of Extension - Previous Pre-Advice Application Submission

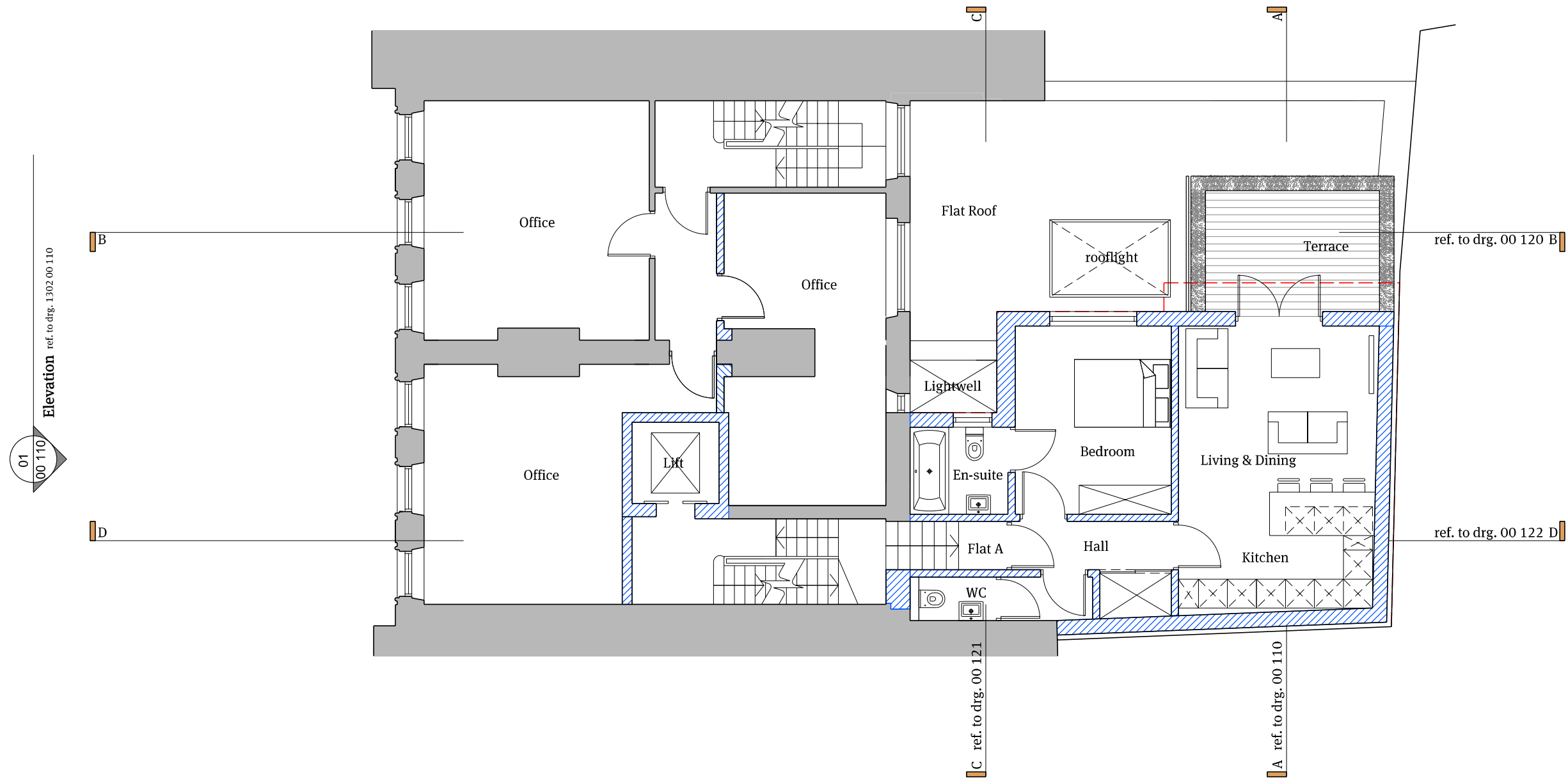

Rev	Date	Reason For Issue	ML	Chk
P01	29.02.16	Pre-App Amendments	ML	

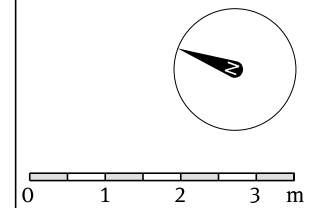

Papa Architects Ltd.
 222 Archway Road, Highgate,
 London N6 5AX
 Phone. +44(0)20 8348 8411
 Fax. +44 (0)20 8348 7411
 www.papaarchitects.co.uk

Client
Desilu Group

Address
 36-37 Great Russell Street
 WC1B 3PP

Drawing title
Proposed First Floor

Project No. | Date | Scale
 SK1302 | | 1:100 @ A3

Drawing No. | Current Rev
 00-103 | A

01 Proposed First Floor Plan
 1:100@A3

 New Proposed Walls

 Proposed Outline of Extension - Previous Pre-Advice Application Submission

Notes
 All dimensions must be checked and Papa Architects are to be informed of any discrepancies prior to construction. Any DWG's issued by PAPA architects are to be read in conjunction with the associated PDF versions. This drawing and any of the details therein remain the copyright of Papa Architects Ltd.

P01	29.02.16	Pre-App Amendments	ML
Rev	Date	Reason For Issue	Chk

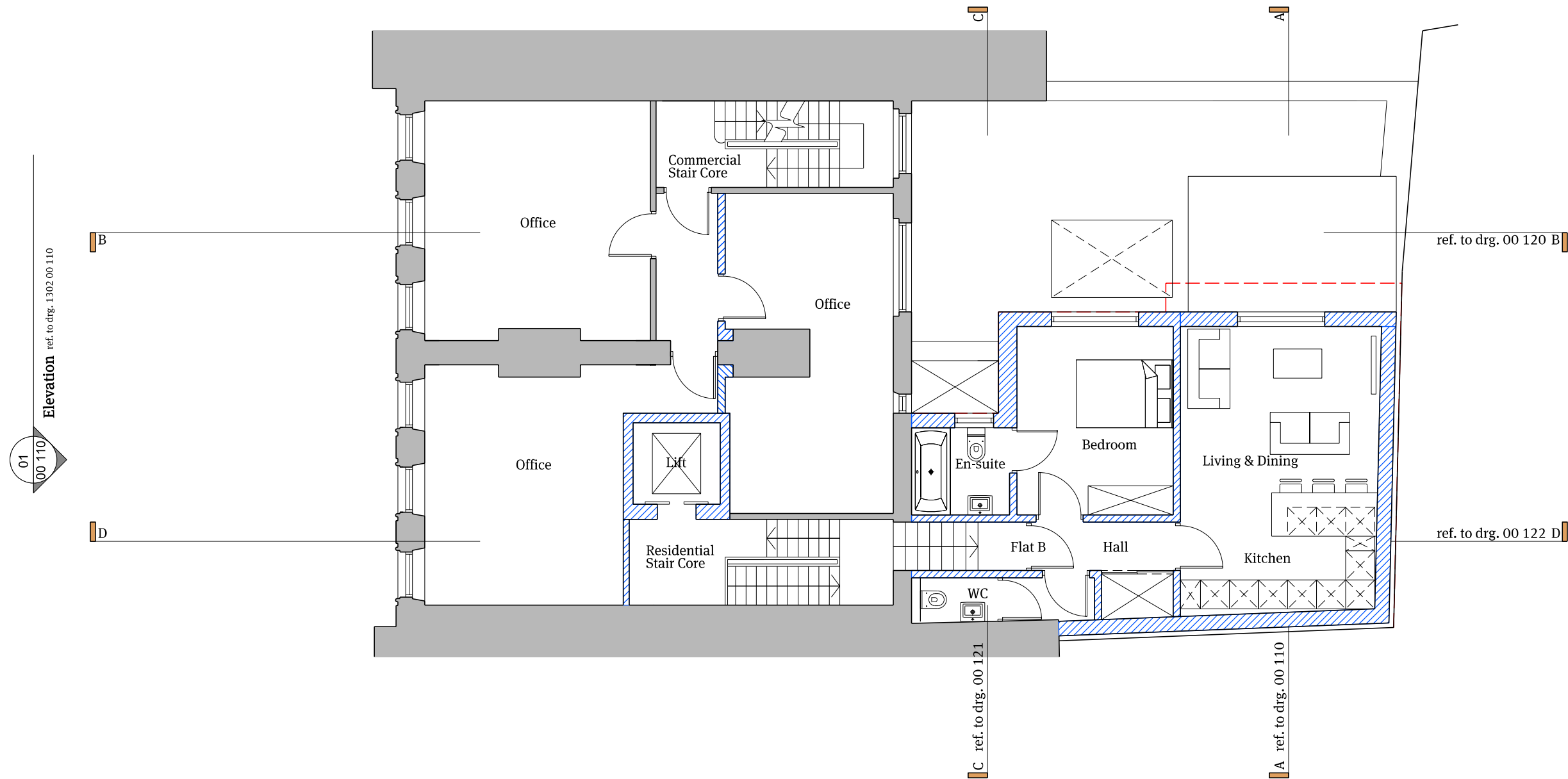
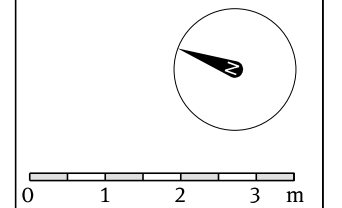

01 Proposed Second Floor Plan
 1:100@A3



Papa Architects Ltd.
 222 Archway Road, Highgate,
 London N6 5AX
 Phone. +44(0)20 8348 8411
 Fax. +44 (0)20 8348 7411
 www.papaarchitects.co.uk

Client
Desilu Group

Address
**36-37 Great Russell Street
 WC1B 3PP**

Drawing title
Proposed Second Floor

Project No. SK1302 Date Scale 1:100 @ A3

Drawing No. 00-104 Current Rev A

 New Proposed Walls

 Proposed Outline of Extension - Previous Pre-Advice Application Submission

Notes
 All dimensions must be checked and Papa Architects are to be informed of any discrepancies prior to construction. Any DWG's issued by PAPA architects are to be read in conjunction with the associated PDF versions. This drawing and any of the details therein remain the copyright of Papa Architects Ltd.

Rev	Date	Reason For Issue	ML Chk
P01	29.02.16	Pre-App Amendments	ML

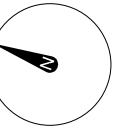

0 1 2 3 m



Papa Architects Ltd.
 222 Archway Road, Highgate,
 London N6 5AX
 Phone. +44(0)20 8348 8411
 Fax. +44 (0)20 8348 7411
 www.papaarchitects.co.uk

Client
Desilu Group

Address
**36-37 Great Russell Street
 WC1B 3PP**

Drawing title
Proposed Third Floor

Project No. | Date | Scale
SK1302 | | **1:100 @ A3**

Drawing No. | Current Rev
00-105 | **A**

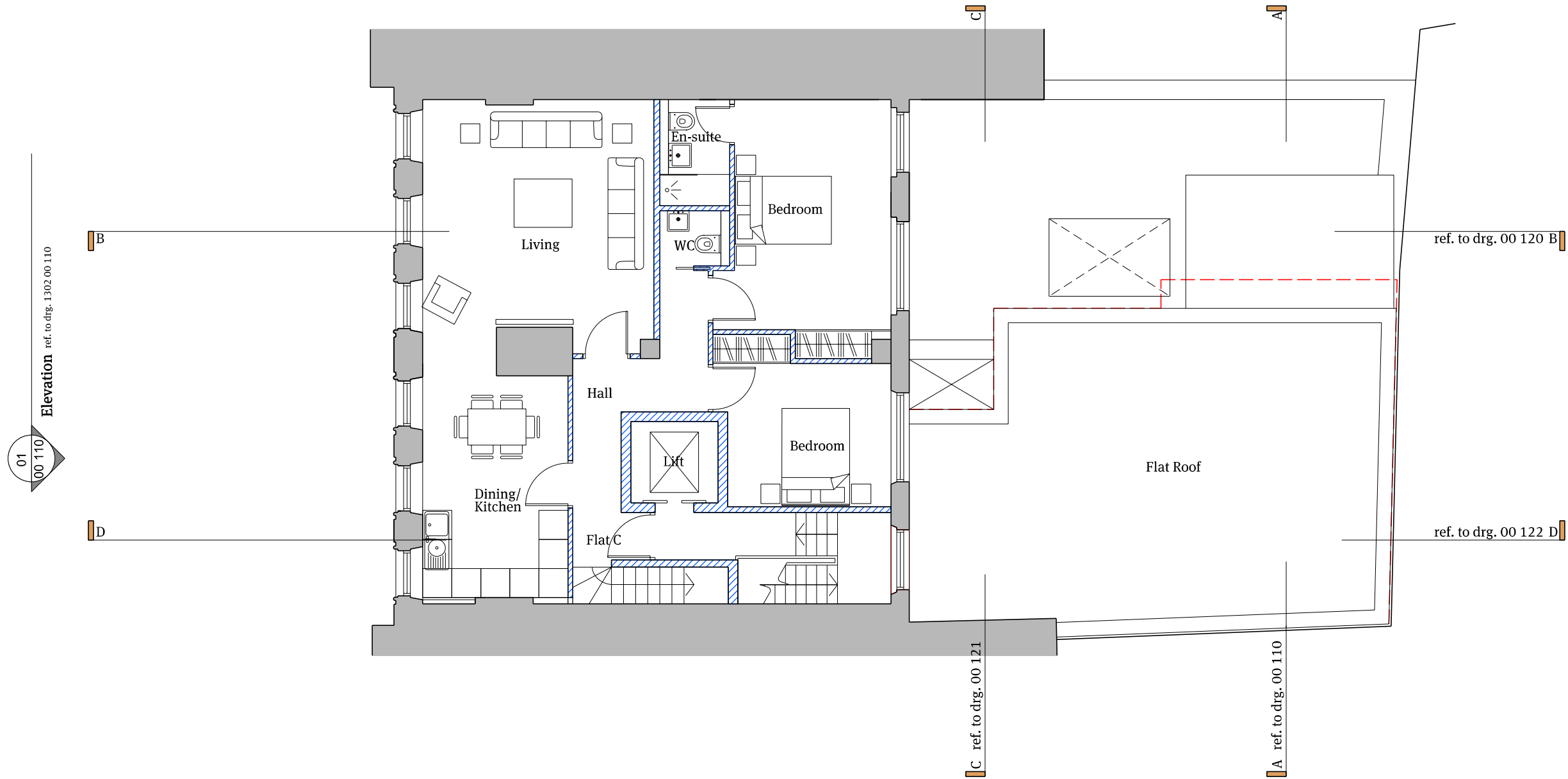

01 Proposed Third Floor Plan
 1:100@A3

 New Proposed Walls

 Proposed Outline of Extension - Previous Pre-Advice Application Submission

Notes
 All dimensions must be checked and Papa Architects are to be informed of any discrepancies prior to construction. Any DWG's issued by PAPA architects are to be read in conjunction with the associated PDF versions. This drawing and any of the details therein remain the copyright of Papa Architects Ltd.

Rev	Date	Reason For Issue	ML	Chk
P01	29.02.16	Pre-App Amendments		

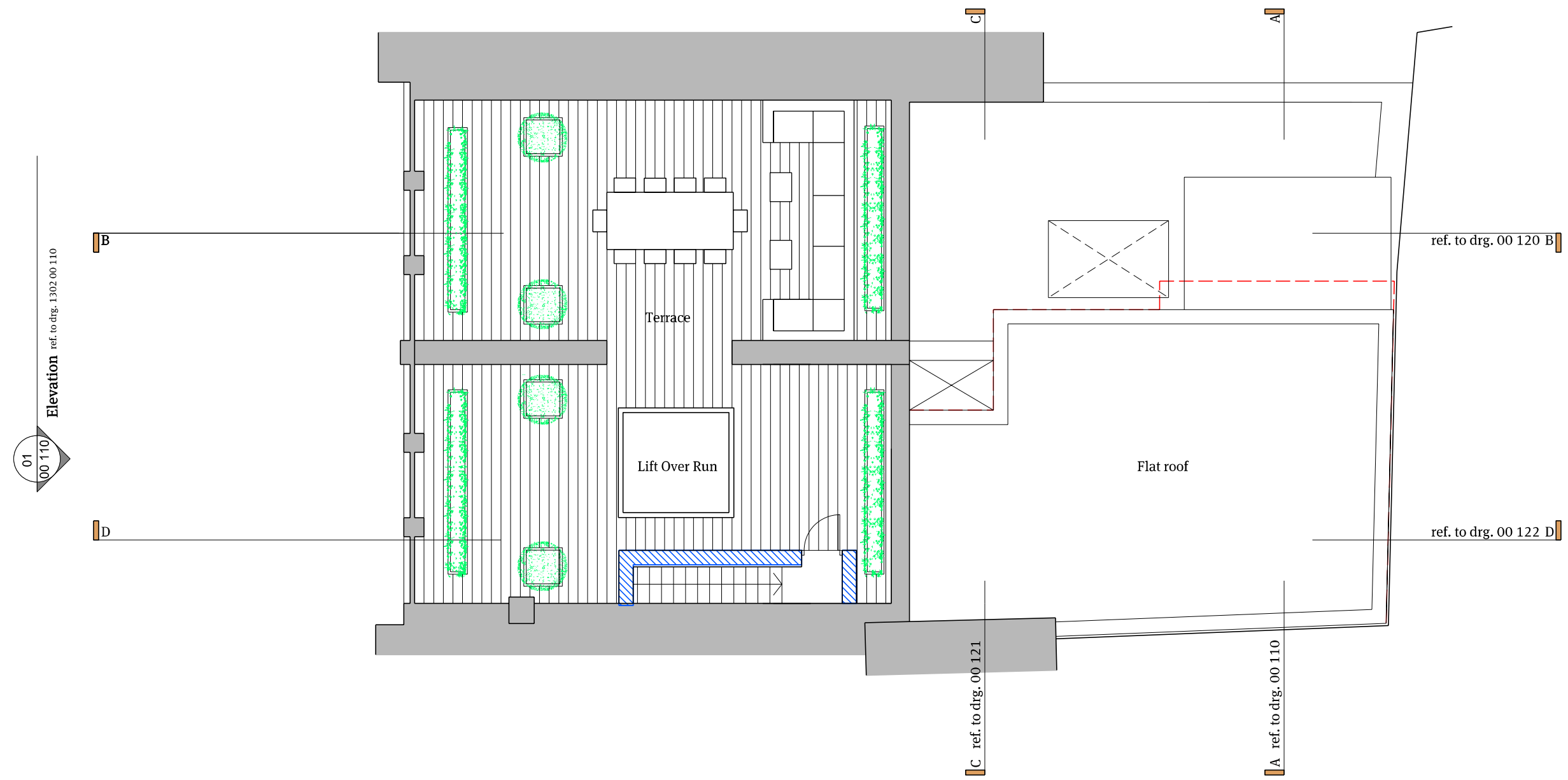
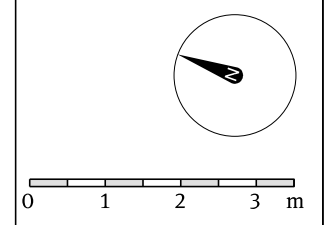

01
00 110
Elevation ref. to drg. 1302.00.110

01 Proposed Roof Plan
1:100@A3



Papa Architects Ltd.
 222 Archway Road, Highgate,
 London N6 5AX
 Phone. +44(0)20 8348 8411
 Fax. +44 (0)20 8348 7411
 www.papaarchitects.co.uk

Client
Desilu Group

Address
**36-37 Great Russell Street
 WC1B 3PP**

Drawing title
Proposed Roof Plan

Project No. SK1302	Date	Scale 1:100 @ A3
Drawing No. 00-106	Current Rev A	



Datum: 45.00m.

01 Proposed Front Elevation
1:100@A3

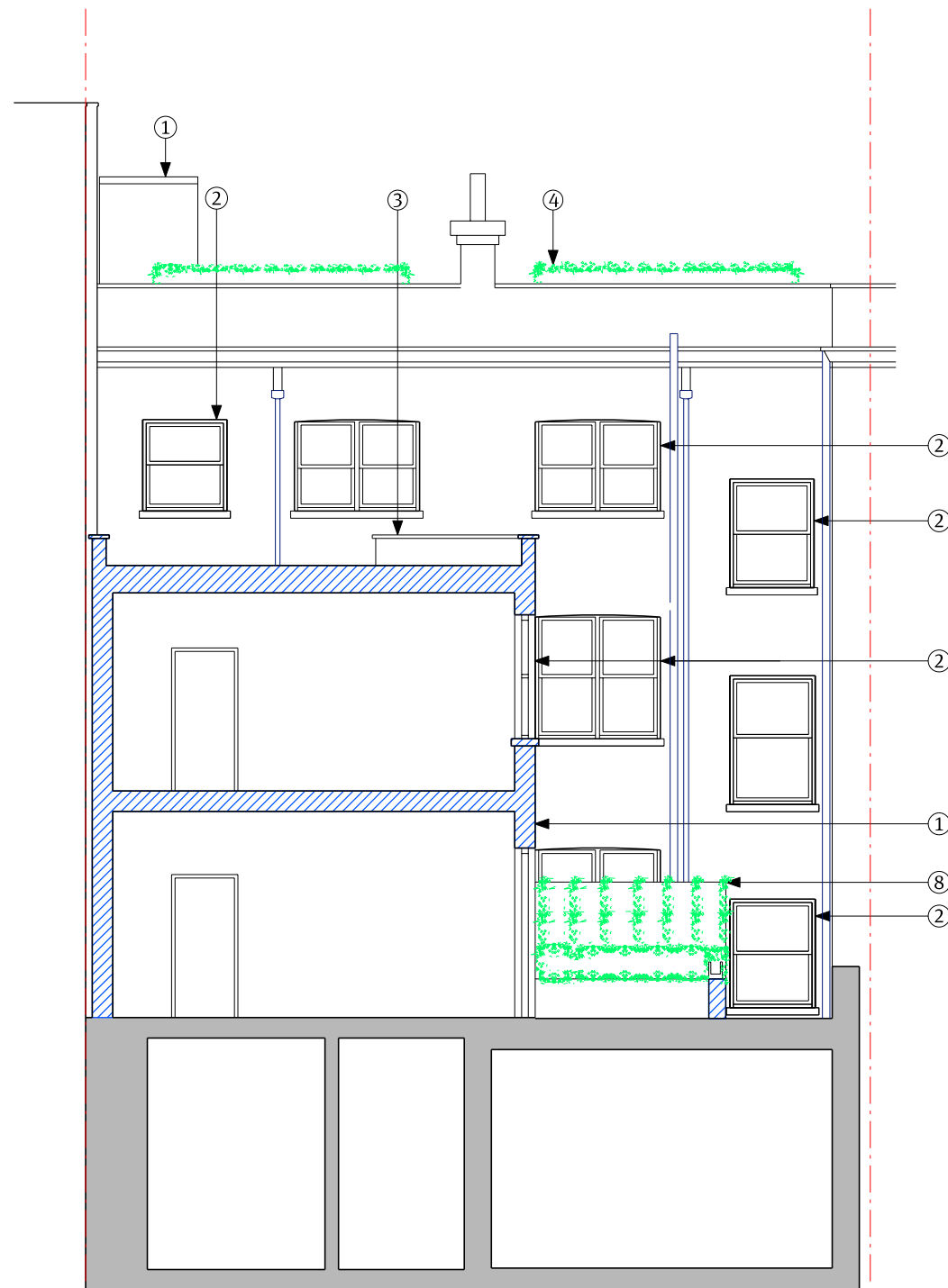

Datum: 45.00m

02 Proposed Rear Elevation / Section AA
1:100@A3

 New Proposed Walls

Notes
All dimensions must be checked and Papa Architects are to be informed of any discrepancies prior to construction. Any DWG's issued by PAPA architects are to be read in conjunction with the associated PDF versions. This drawing and any of the details therein remain the copyright of Papa Architects Ltd.

Rev	Date	Reason For Issue	ML Chk
P01	29.02.16	Pre-App Amendments	ML

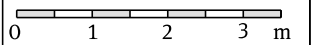

Papa Architects Ltd.
222 Archway Road, Highgate,
London N6 5AX
Phone. +44(0)20 8348 8411
Fax. +44 (0)20 8348 7411
www.papaarchitects.co.uk

Client

Desilu Group

Address

36-37 Great Russell Street
WC1B 3PP

Drawing title
Proposed Front
Elevation & Rear
Elevation / Section
AA

Project No.	Date	Scale
SK1302		1:100 @ A3

Drawing No.	Current Rev
00-110	A

- ① Render Finish to Match Existing
- ② Timber Framed Sash Windows
- ③ Coping Stone
- ④ Hedging and Planting
- ⑤ Aluminim Windows & Doors
- ⑥ Glass Doors
- ⑦ Skylight
- ⑧ Privacy fence

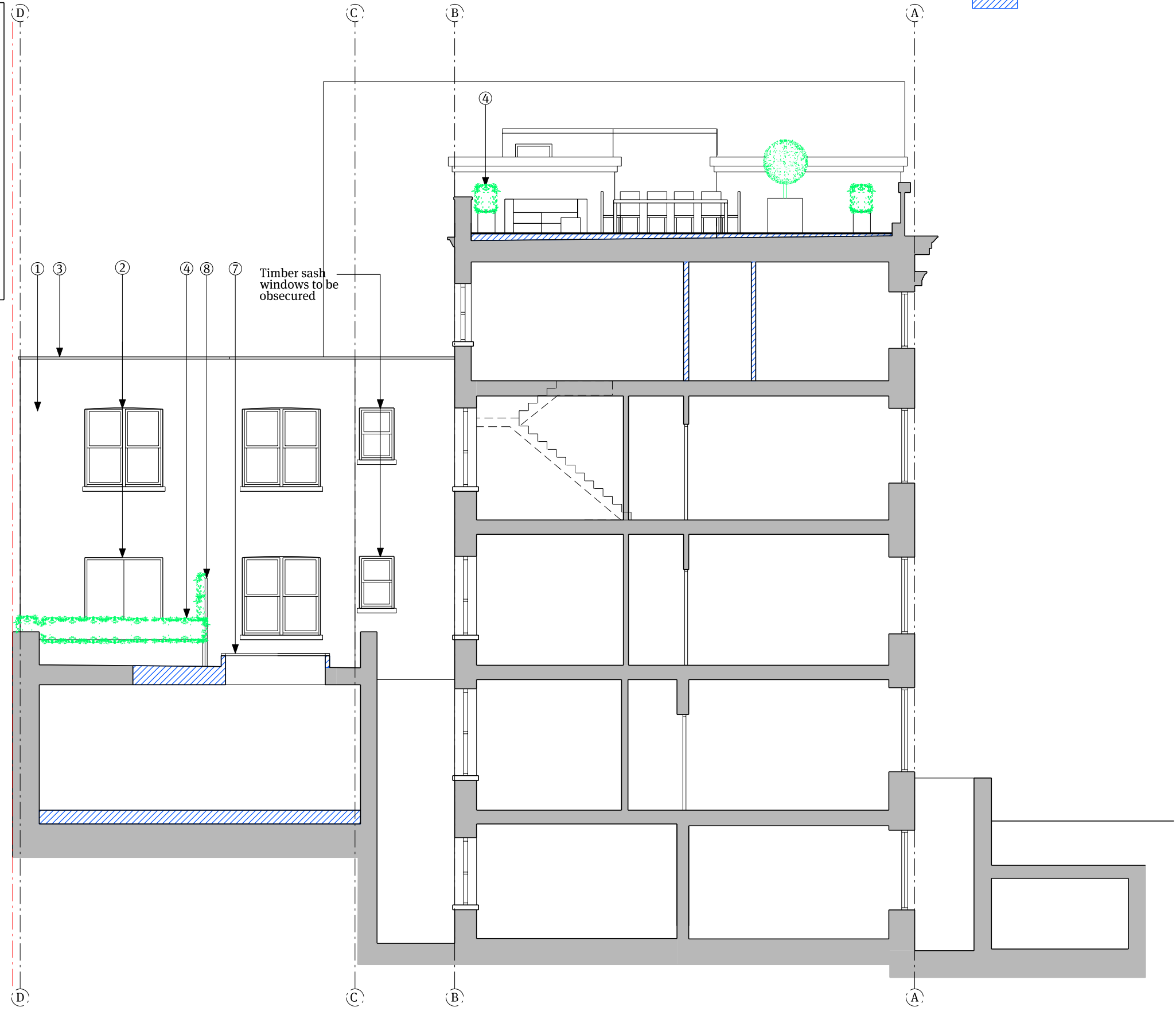
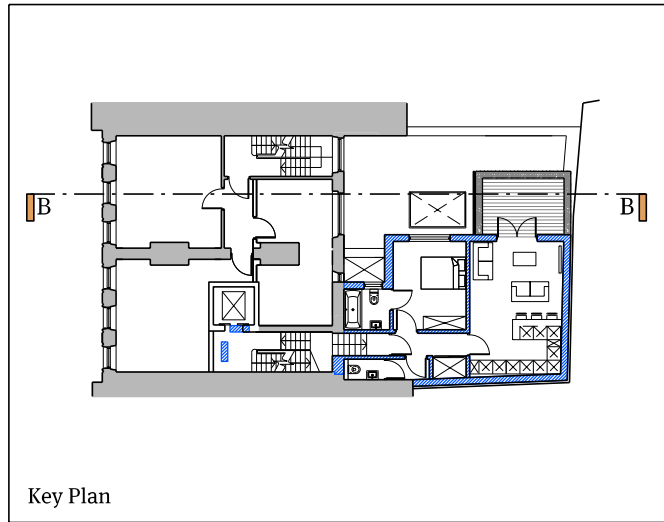

 New Proposed Walls

Notes
 All dimensions must be checked and Papa Architects are to be informed of any discrepancies prior to construction. Any DWG's issued by PAPA architects are to be read in conjunction with the associated PDF versions. This drawing and any of the details therein remain the copyright of Papa Architects Ltd.

Rev	Date	Reason For Issue	ML	Chk
P01	29/02/16	Pre App Amendments		

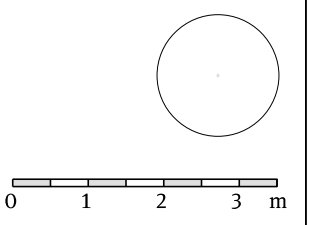

Papa Architects Ltd.
 222 Archway Road, Highgate,
 London N6 5AX
 Phone. +44(0)20 8348 8411
 Fax. +44 (0)20 8348 7411
 www.papaarchitects.co.uk

Client
Desilu Group

Address
**36-37 Great Russell Street
 WC1B 3PP**

Drawing title
**Proposed Section
 BB - Side Elevation**

Project No. | Date | Scale
SK1302 | | **1:100 @ A3**

Drawing No. | Current Rev
00-120 | **A**

- ① Render Finish to Match Existing
- ② Timber Framed Sash Windows
- ③ Coping Stone
- ④ Hedging and Planting
- ⑤ Aluminim Windows & Doors
- ⑥ Glass Doors
- ⑦ Skylight
- ⑧ Privacy fence

01 Proposed Section BB - Side Elevation
 1:100@A3

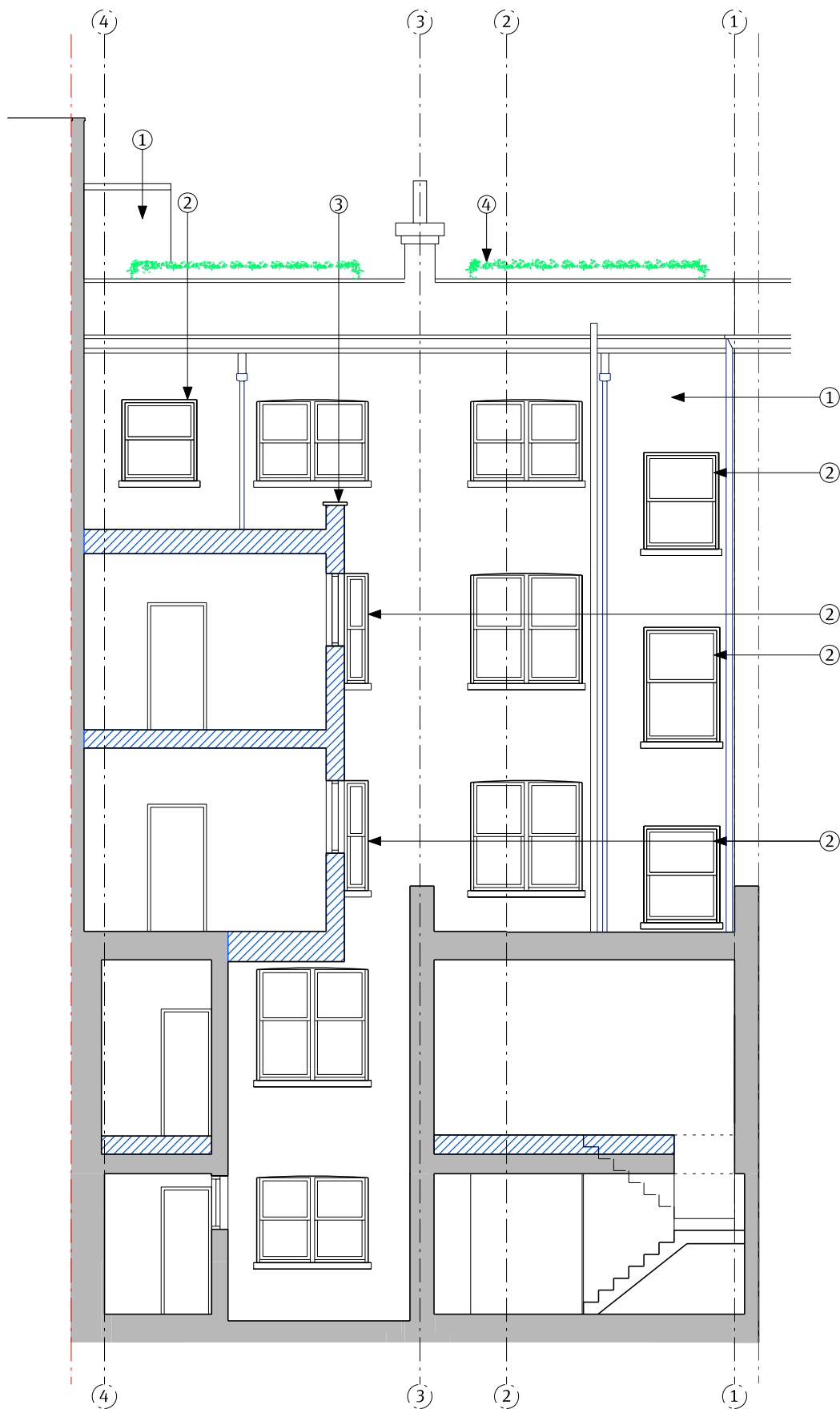
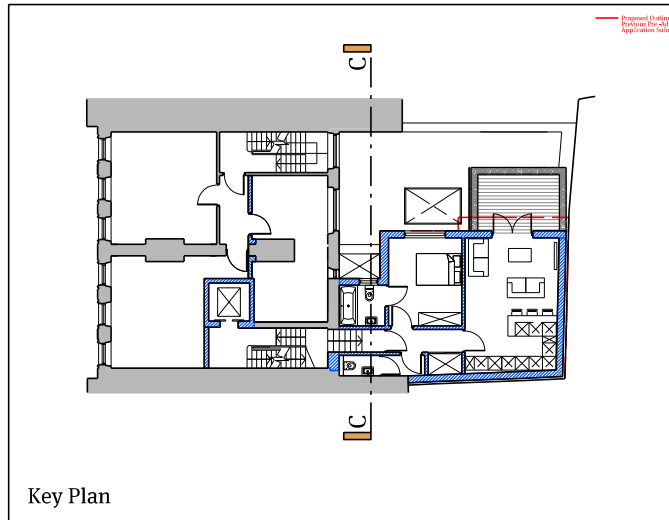

Datum: 45.00m

02 Proposed Section DD
1:100@A3

New Proposed Walls

Notes
All dimensions must be checked and Papa Architects are to be informed of any discrepancies prior to construction. Any DWG's issued by PAPA architects are to be read in conjunction with the associated PDF versions. This drawing and any of the details therein remain the copyright of Papa Architects Ltd.

Rev	Date	Reason For Issue	ML	Chk
P01	29.02.16	Pre-App Amendments		

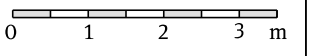

Papa Architects Ltd.
222 Archway Road, Highgate,
London N6 5AX
Phone. +44(0)20 8348 8411
Fax. +44 (0)20 8348 7411
www.papaarchitects.co.uk

Client
Desilu Group

Address
36-37 Great Russell Street
WC1B 3PP

Drawing title
**Proposed Section
CC**

Project No. | Date | Scale
SK1302 | | 1:100 @ A3

Drawing No. | Current Rev
00-121 | A

- ① Render Finish to Match Existing
- ② Timber Framed Sash Windows
- ③ Coping Stone
- ④ Hedging and Planting
- ⑤ Aluminim Windows & Doors
- ⑥ Glass Doors
- ⑦ Skylight
- ⑧ Privacy fence

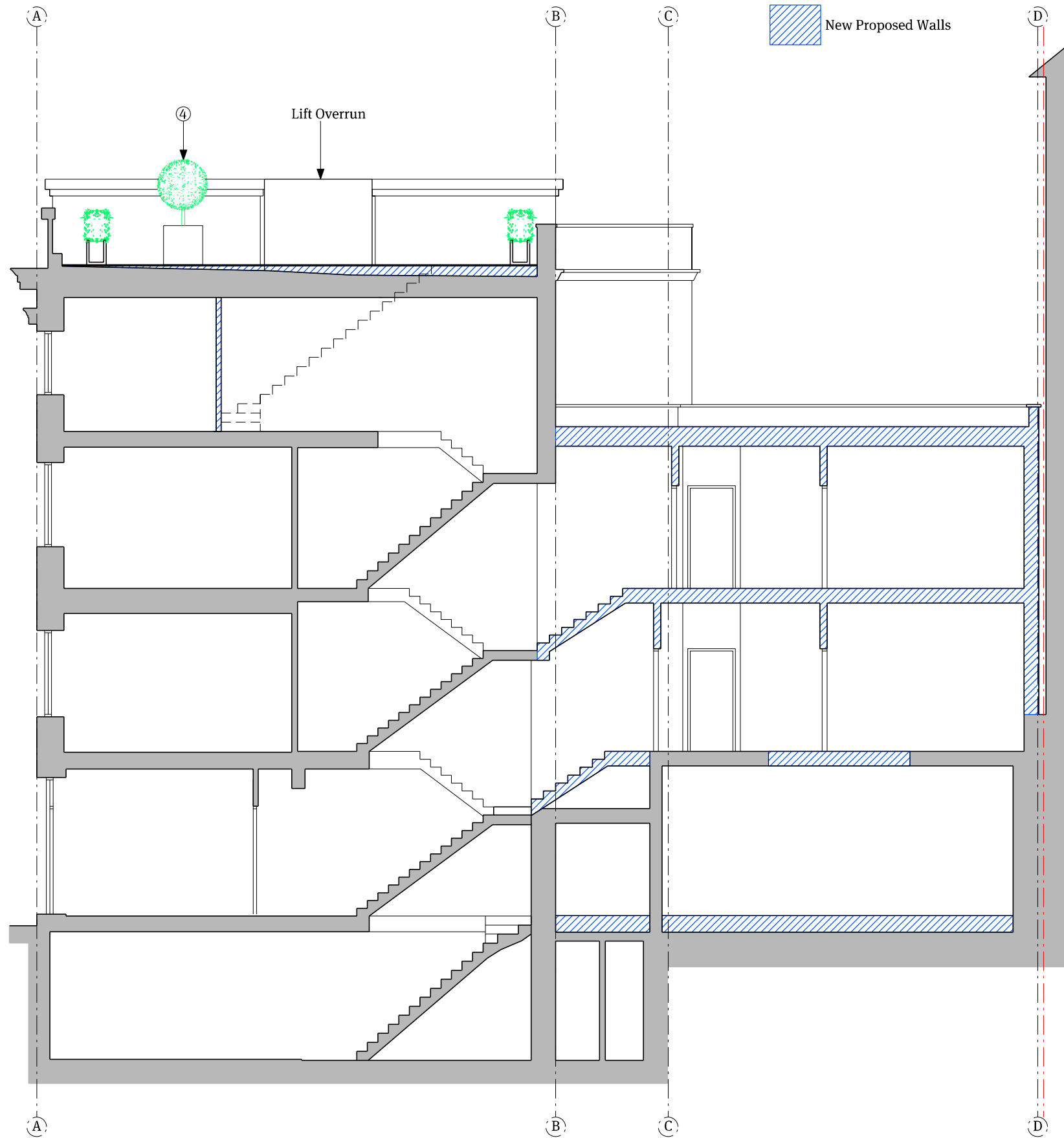
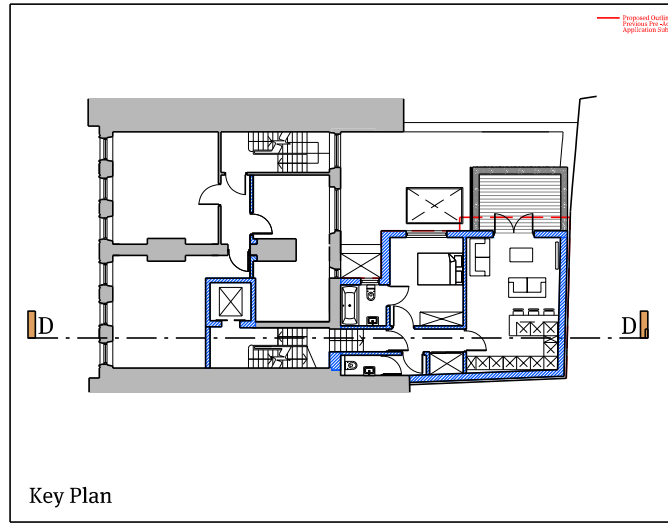

01 Proposed Sectiona DD
1:100@A3

- ① Render Finish to Match Existing
- ② Timber Framed Sash Windows
- ③ Coping Stone
- ④ Hedging and Planting
- ⑤ Aluminim Windows & Doors
- ⑥ Glass Doors
- ⑦ Skylight
- ⑧ Privacy fence

Notes
All dimensions must be checked and Papa Architects are to be informed of any discrepancies prior to construction. Any DWG's issued by PAPA architects are to be read in conjunction with the associated PDF versions. This drawing and any of the details therein remain the copyright of Papa Architects Ltd.

Rev	Date	Reason For Issue	ML	Chk
P01	29/02/16	Pre-App Amendments		

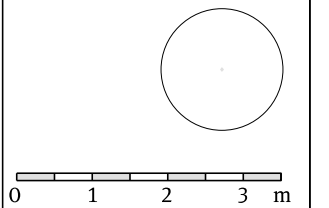

Papa Architects Ltd.
222 Archway Road, Highgate,
London N6 5AX
Phone. +44(0)20 8348 8411
Fax. +44 (0)20 8348 7411
www.papaarchitects.co.uk

Client

Desilu Group

Address

36-37 Great Russell Street
WC1B 3PP

Drawing title

Proposed Section
DD

Project No.	Date	Scale
SK1302		1:100 @ A3

Drawing No.	Current Rev
00-122	A