



01 Block Plan
1:500@A3

— Site Boundary

Notes
All dimensions must be checked and Papa Architects are to be informed of any discrepancies prior to construction. Any DWG's issued by PAPA architects are to be read in conjunction with the associated PDF versions. This drawing and any of the details therein remain the copyright of Papa Architects Ltd.

Rev	Date	Reason For Issue	ML	Chk
P01	29.02.16	Pre-App Amendments		

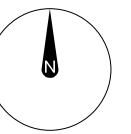

0 5 m

PAPA

Papa Architects Ltd.
222 Archway Road, Highgate,
London N6 5AX
Phone. +44(0)20 8348 8411
Fax. +44 (0)20 8348 7411
www.papaarchitects.co.uk

Client

Desilu Group

Address

36-37 Great Russell Street
WC1B 3PP

Drawing title

Block Plan

Project No.	Date	Scale
SK1302	26/08/15	1:500 @ A3

Drawing No.	Current Rev
98-100	A

Notes
 All dimensions must be checked and Papa Architects are to be informed of any discrepancies prior to construction. Any DWG's issued by PAPA architects are to be read in conjunction with the associated PDF versions. This drawing and any of the details therein remain the copyright of Papa Architects Ltd.

 Walls / Areas to be Demolished

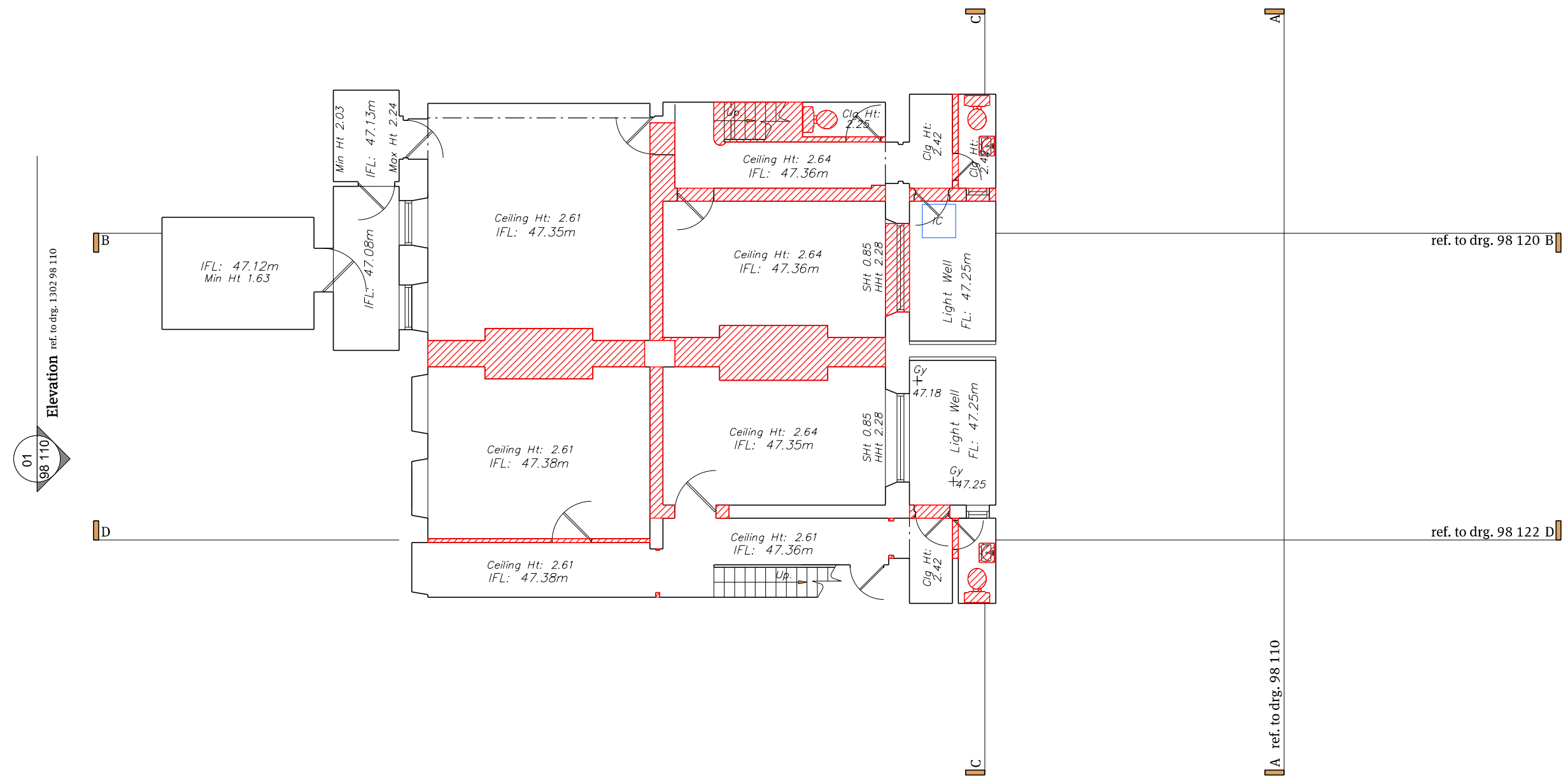

Rev	Date	Reason For Issue	ML	Chk
P01	29.02.16	Pre-App Amendments		

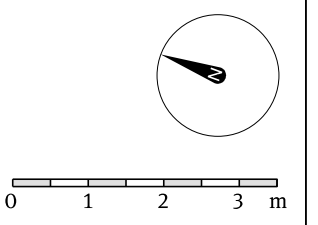

Papa Architects Ltd.
 222 Archway Road, Highgate,
 London N6 5AX
 Phone. +44(0)20 8348 8411
 Fax. +44 (0)20 8348 7411
 www.papaarchitects.co.uk

Client
Desilu Group

Address
**36-37 Great Russell Street
 WC1B 3PP**

Drawing title
**Existing Basement
 & Demolition Plan**

Project No. SK1302 | Date 01/03/13 | Scale 1:100 @ A3

Drawing No. 98-101 | Current Rev A

01 98 110 Elevation ref. to drg. 1302 98 110

A ref. to drg. 98 110

ref. to drg. 98 120 B

ref. to drg. 98 122 D

Notes
 All dimensions must be checked and Papa Architects are to be informed of any discrepancies prior to construction. Any DWG's issued by PAPA architects are to be read in conjunction with the associated PDF versions. This drawing and any of the details therein remain the copyright of Papa Architects Ltd.

 Walls / Areas to be Demolished

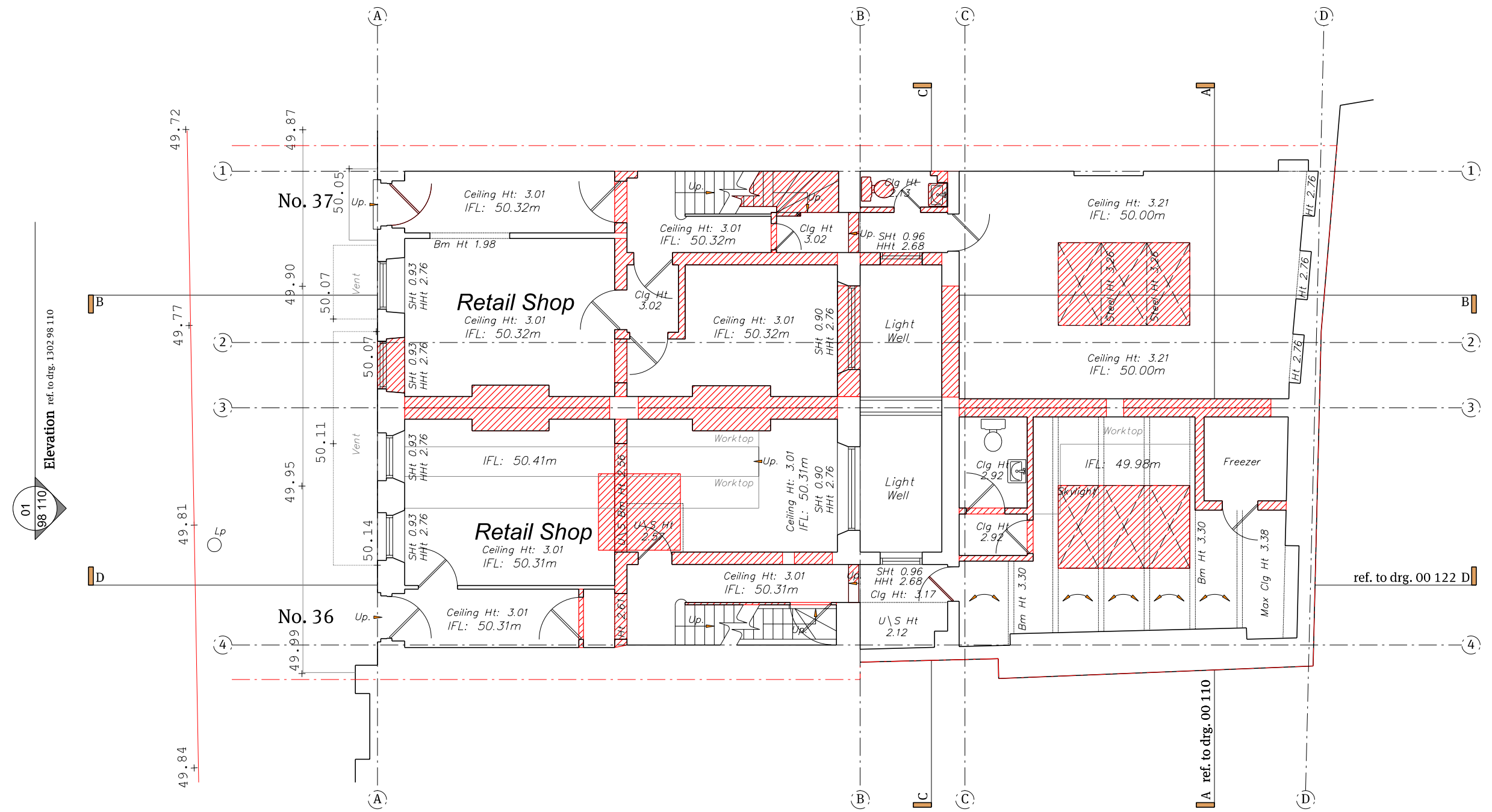

Rev	Date	Reason For Issue	ML	Chk
P01	29.02.16	Pre-App Amendments		

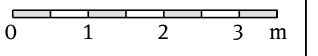
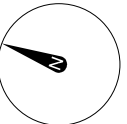

PAPA

Papa Architects Ltd.
 222 Archway Road, Highgate,
 London N6 5AX
 Phone. +44(0)20 8348 8411
 Fax. +44 (0)20 8348 7411
 www.papaarchitects.co.uk

Client
Desilu Group

Address
**36-37 Great Russell Street
 WC1B 3PP**

Drawing title
**Existing Ground
 Floor Plan &
 Demolitions**

Project No. | Date | Scale
SK1302 | 01/03/13 | 1:100 @ A3

Drawing No. | Current Rev
98-102 | A

01 Existing Ground Floor Plan & Demolitions
 1:100@A3

Notes
 All dimensions must be checked and Papa Architects are to be informed of any discrepancies prior to construction. Any DWG's issued by PAPA architects are to be read in conjunction with the associated PDF versions. This drawing and any of the details therein remain the copyright of Papa Architects Ltd.

 Walls / Areas to be Demolished

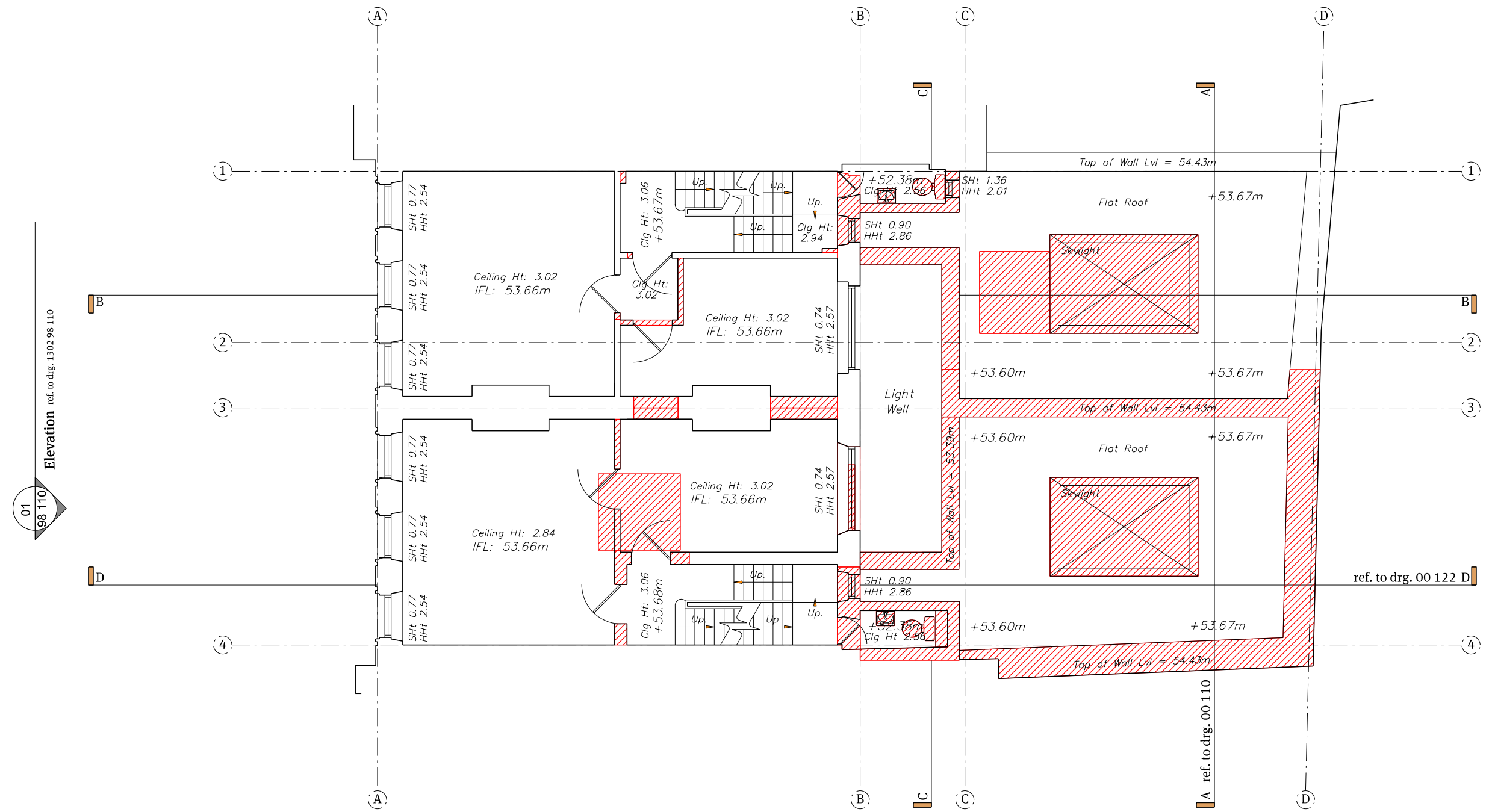

P01	29.02.16	Pre-App Amendments	ML
Rev	Date	Reason For Issue	Chk

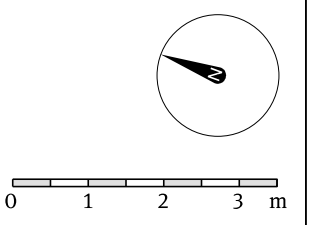

PAPA

Papa Architects Ltd.
 222 Archway Road, Highgate,
 London N6 5AX
 Phone. +44(0)20 8348 8411
 Fax. +44 (0)20 8348 7411
 www.papaarchitects.co.uk

Client
Desilu Group

Address
**36-37 Great Russell Street
 WC1B 3PP**

Drawing title
**Existing First Floor
 Plan & Demolitions**

Project No. | Date | Scale
SK1302 | 01/03/13 | 1:100 @ A3

Drawing No. | Current Rev
98-103 | A

01 Existing First Floor Plan & Demolitions
 1:100@A3

Notes
 All dimensions must be checked and Papa Architects are to be informed of any discrepancies prior to construction. Any DWG's issued by PAPA architects are to be read in conjunction with the associated PDF versions. This drawing and any of the details therein remain the copyright of Papa Architects Ltd.

 Walls / Areas to be demolished

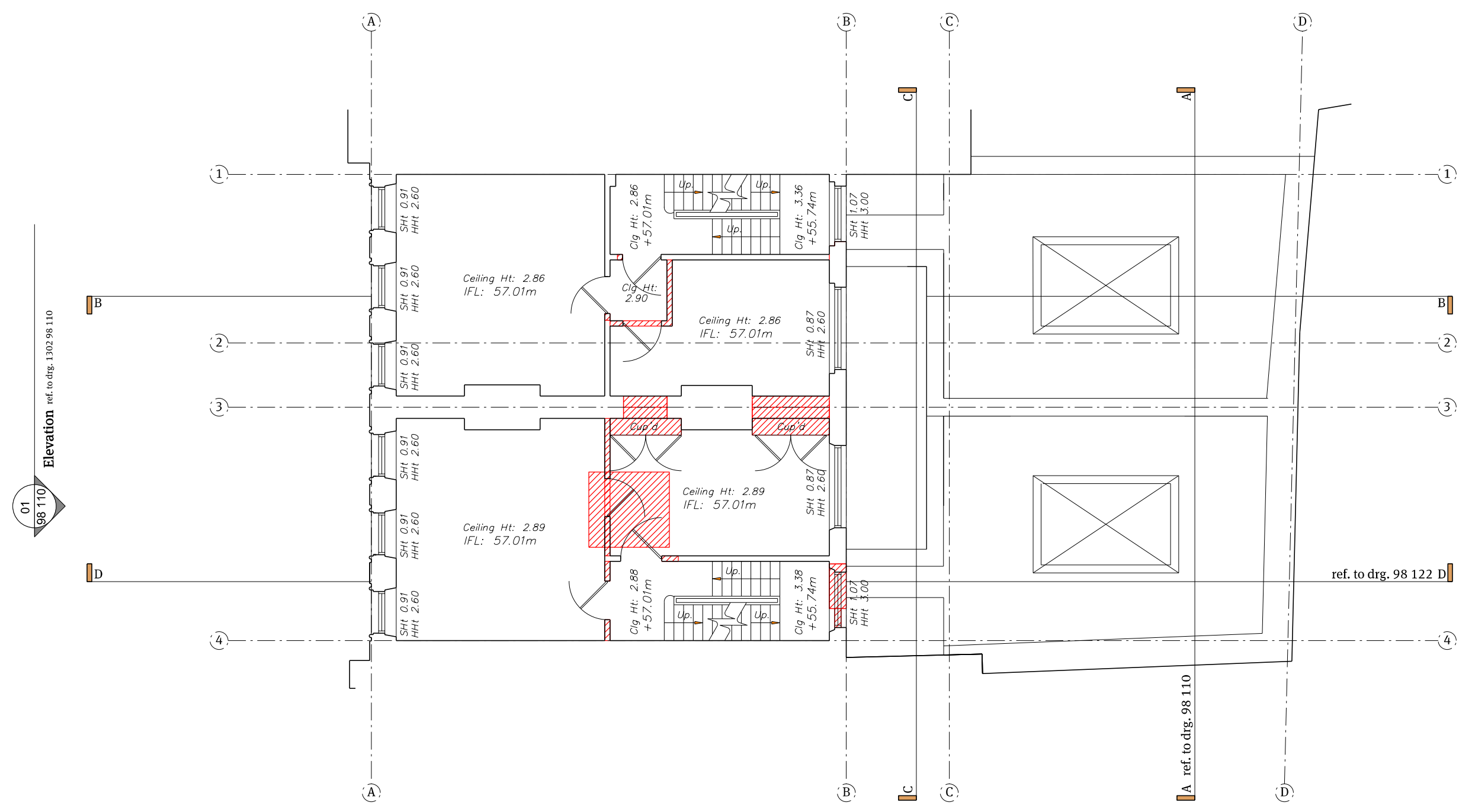

Rev	Date	Reason For Issue	ML	Chk
P01	29.02.16	Pre-App Amendments		

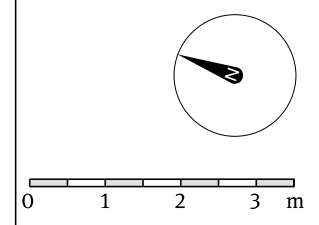

Papa Architects Ltd.
 222 Archway Road, Highgate,
 London N6 5AX
 Phone. +44(0)20 8348 8411
 Fax. +44 (0)20 8348 7411
 www.papaarchitects.co.uk

Client
Desilu Group

Address
 36-37 Great Russell Street
 WC1B 3PP

Drawing title
Existing Second Floor Plan & Demolitions

Project No. | Date | Scale
 SK1302 | 01/03/13 | 1:100 @ A3

Drawing No. | Current Rev
 98-104 | A

01 Existing Second Floor Plan & Demolitions
 1:100@A3

01 98 110 Elevation ref. to drg. 1302 98 110

A ref. to drg. 98 110

ref. to drg. 98 122 D

Notes
 All dimensions must be checked and Papa Architects are to be informed of any discrepancies prior to construction. Any DWG's issued by PAPA architects are to be read in conjunction with the associated PDF versions. This drawing and any of the details therein remain the copyright of Papa Architects Ltd.

 Walls/Areas to be demolished

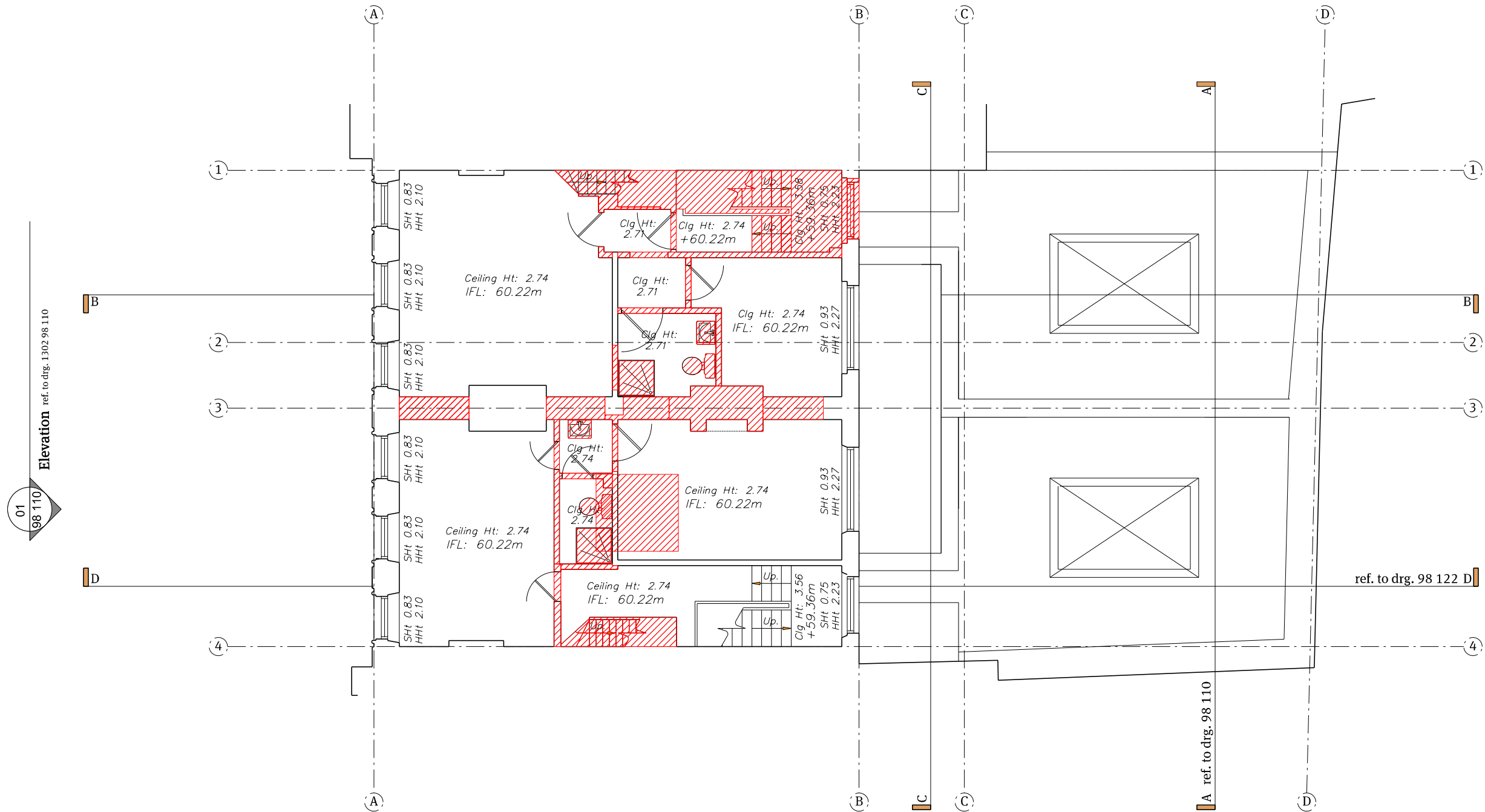

Rev	Date	Reason For Issue	ML	Chk
P01	29.02.16	Pre-App Amendments	ML	

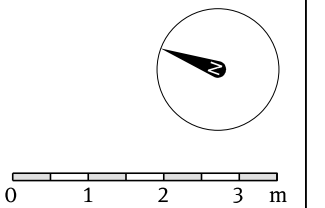

Papa Architects Ltd.
 222 Archway Road, Highgate,
 London N6 5AX
 Phone. +44(0)20 8348 8411
 Fax. +44 (0)20 8348 7411
 www.papaarchitects.co.uk

Client
Desilu Group

Address
**36-37 Great Russell Street
 WC1B 3PP**

Drawing title
Existing Third Floor

Project No. | Date | Scale
SK1302 | 01/03/13 | 1:100 @ A3

Drawing No. | Current Rev
98-105 | A

01 Existing Third Floor Plan & Demolitions
 1:100@A3

01 98 110 Elevation ref. to drg. 1302 98 110

A ref. to drg. 98 110

ref. to drg. 98 122 D

Notes
 All dimensions must be checked and Papa Architects are to be informed of any discrepancies prior to construction. Any DWG's issued by PAPA architects are to be read in conjunction with the associated PDF versions. This drawing and any of the details therein remain the copyright of Papa Architects Ltd.

 Walls/Areas to be demolished

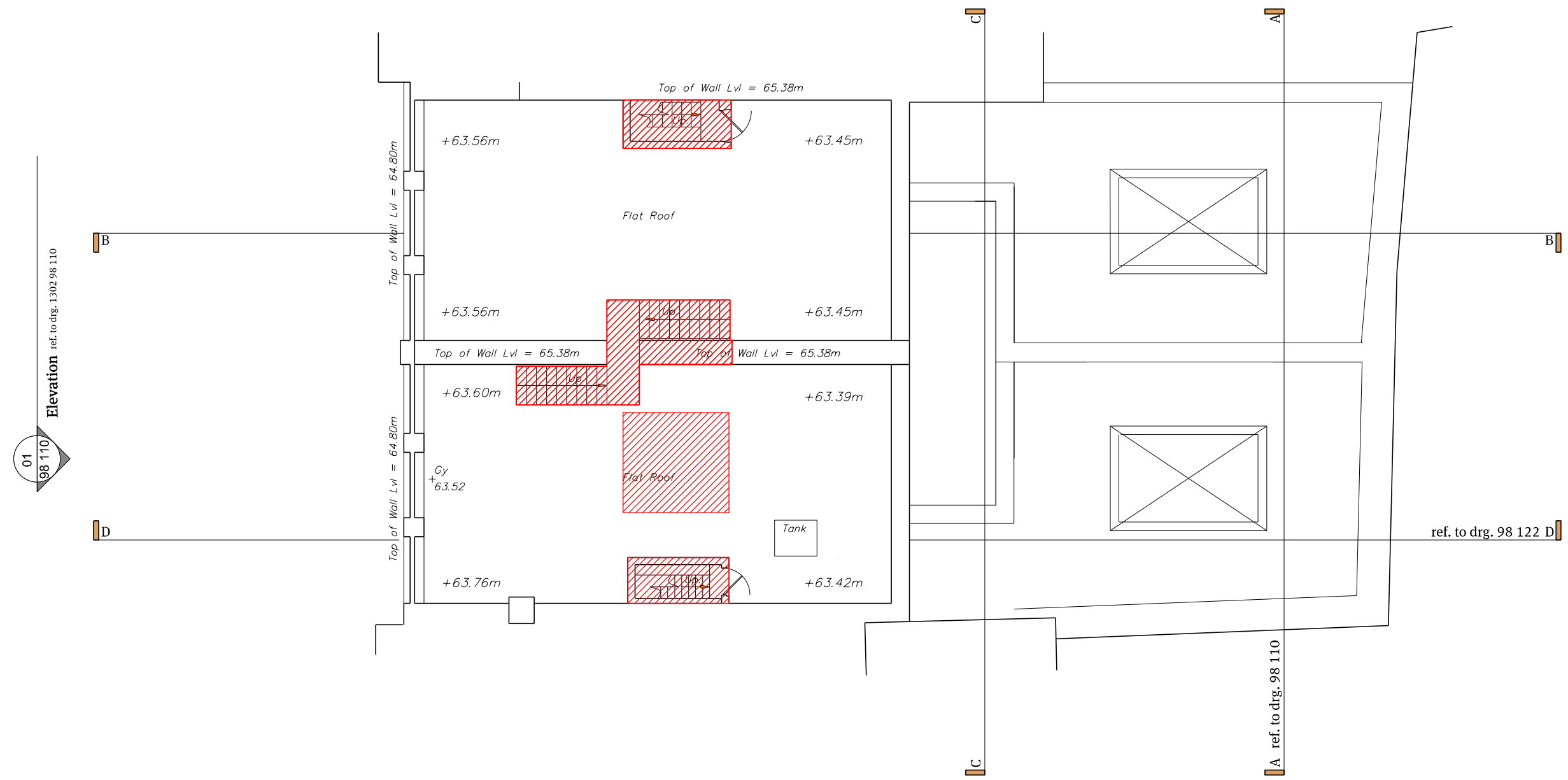

Rev	Date	Reason For Issue	ML	Chk
P01	29.02.16	Pre-App Amendments	ML	

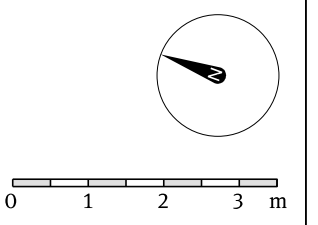

PAPA

Papa Architects Ltd.
 222 Archway Road, Highgate,
 London N6 5AX
 Phone. +44(0)20 8348 8411
 Fax. +44 (0)20 8348 7411
 www.papaarchitects.co.uk

Client
Desilu Group

Address
 36-37 Great Russell Street
 WC1B 3PP

Drawing title
**Existing Roof Plan
 & Demolitions**

Project No. | Date | Scale
 SK1302 | 01/03/13 | 1:100 @ A3

Drawing No. | Current Rev
 98-106 | A

01 Existing Roof Plan & Demolitions
 1:100@A3

Notes
 All dimensions must be checked and Papa Architects are to be informed of any discrepancies prior to construction. Any DWG's issued by PAPA architects are to be read in conjunction with the associated PDF versions. This drawing and any of the details therein remain the copyright of Papa Architects Ltd.

Rev	Date	Reason For Issue	ML	Chk
P01	29.02.16	Pre-App Amendments		

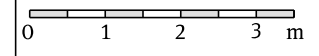

Papa Architects Ltd.
 222 Archway Road, Highgate,
 London N6 5AX
 Phone. +44(0)20 8348 8411
 Fax. +44 (0)20 8348 7411
 www.papaarchitects.co.uk

Client
Desilu Group

Address
**36-37 Great Russell Street
 WC1B 3PP**

Drawing title
**Existing Front &
 Rear Elevation /
 Section AA
 Demolitions**

Project No. | Date | Scale
SK1302 | 01/03/13 | 1:100 @ A3

Drawing No. | Current Rev
98-110 | P01

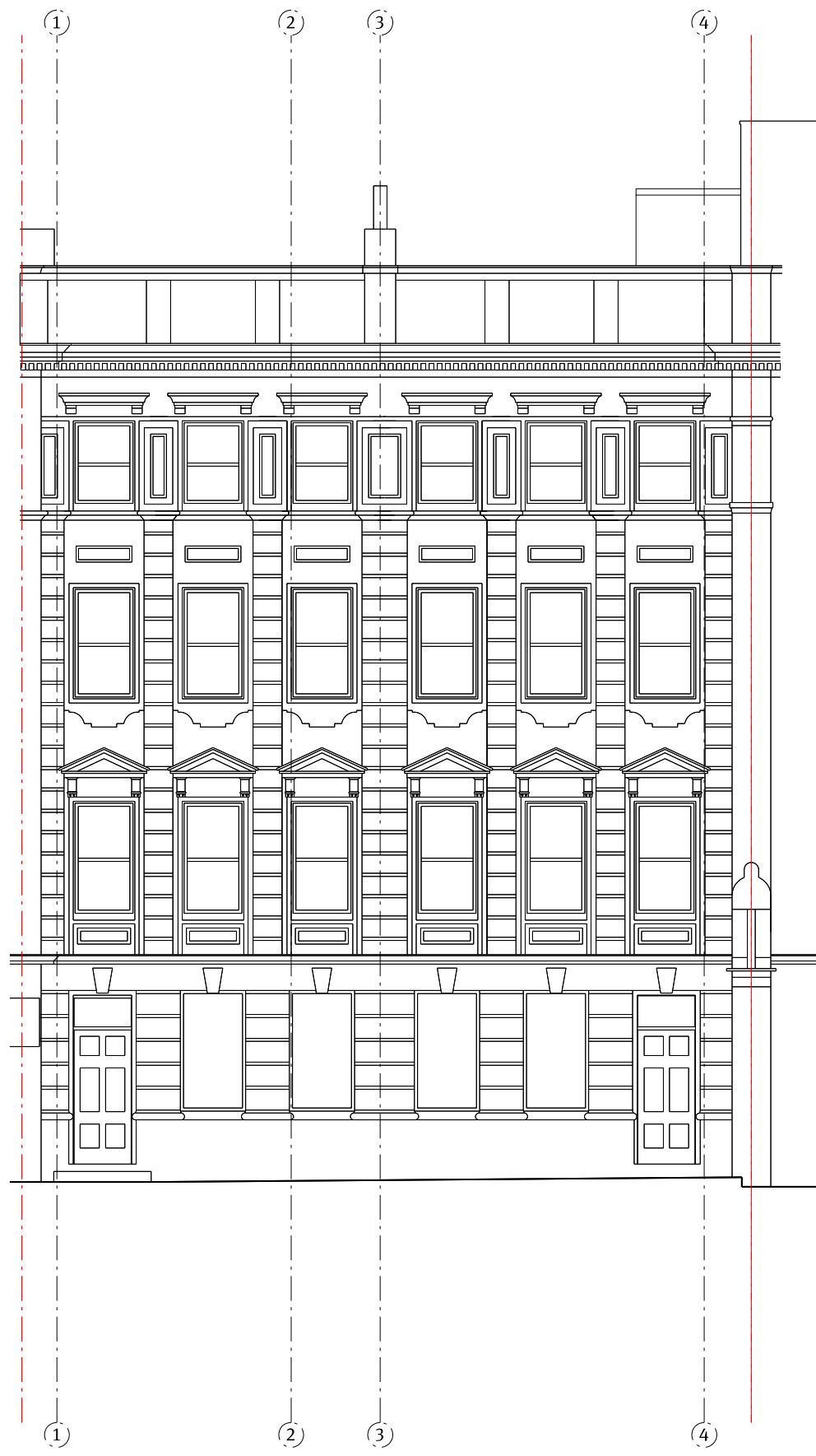

Datum: 45.00m.

01 Existing Front Elevation & Demolitions
 1:100@A3

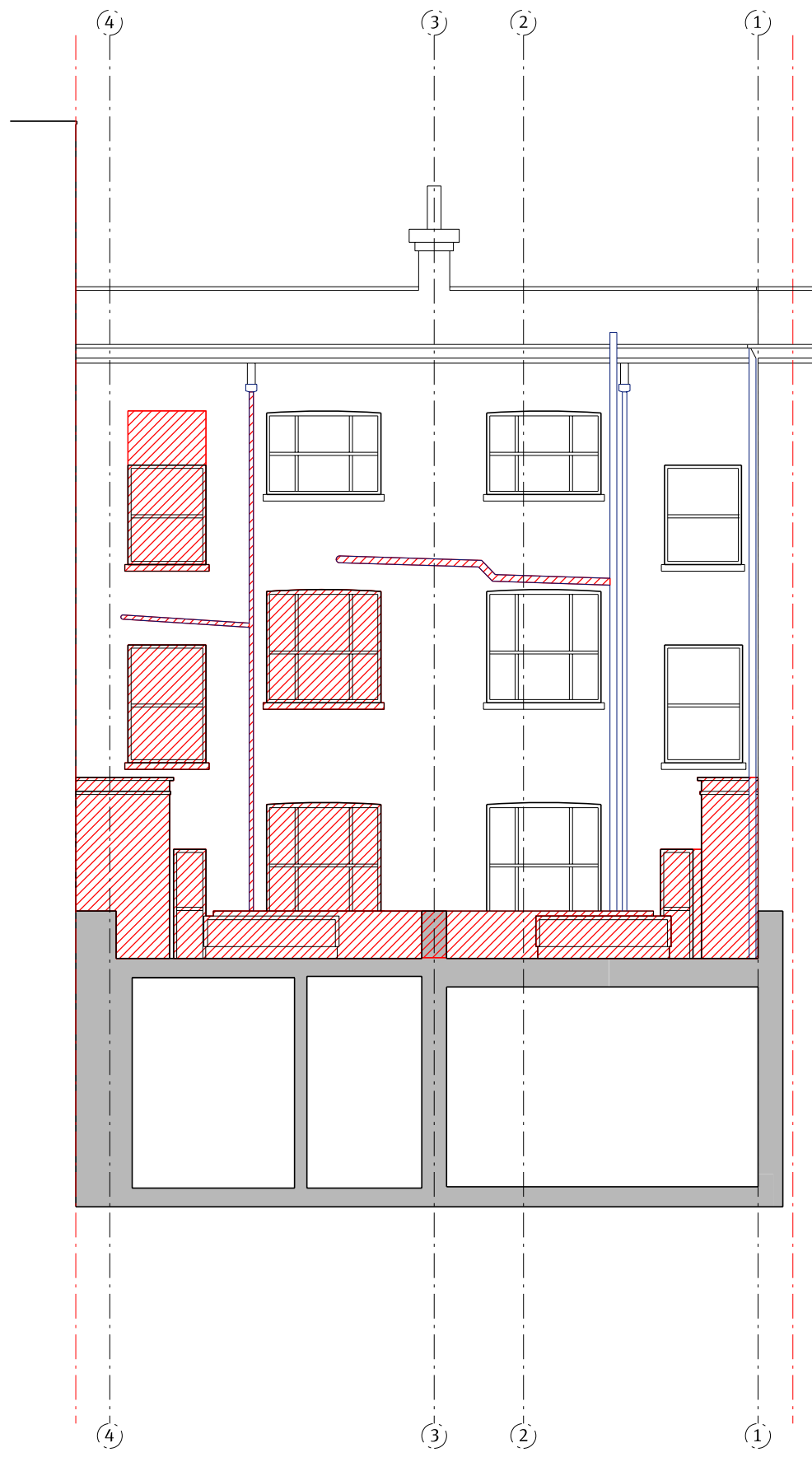

Datum: 45.00m.

02 Existing Rear Elevation / Section AA & Demolitions
 1:100@A3

Walls / Areas to be Demolished

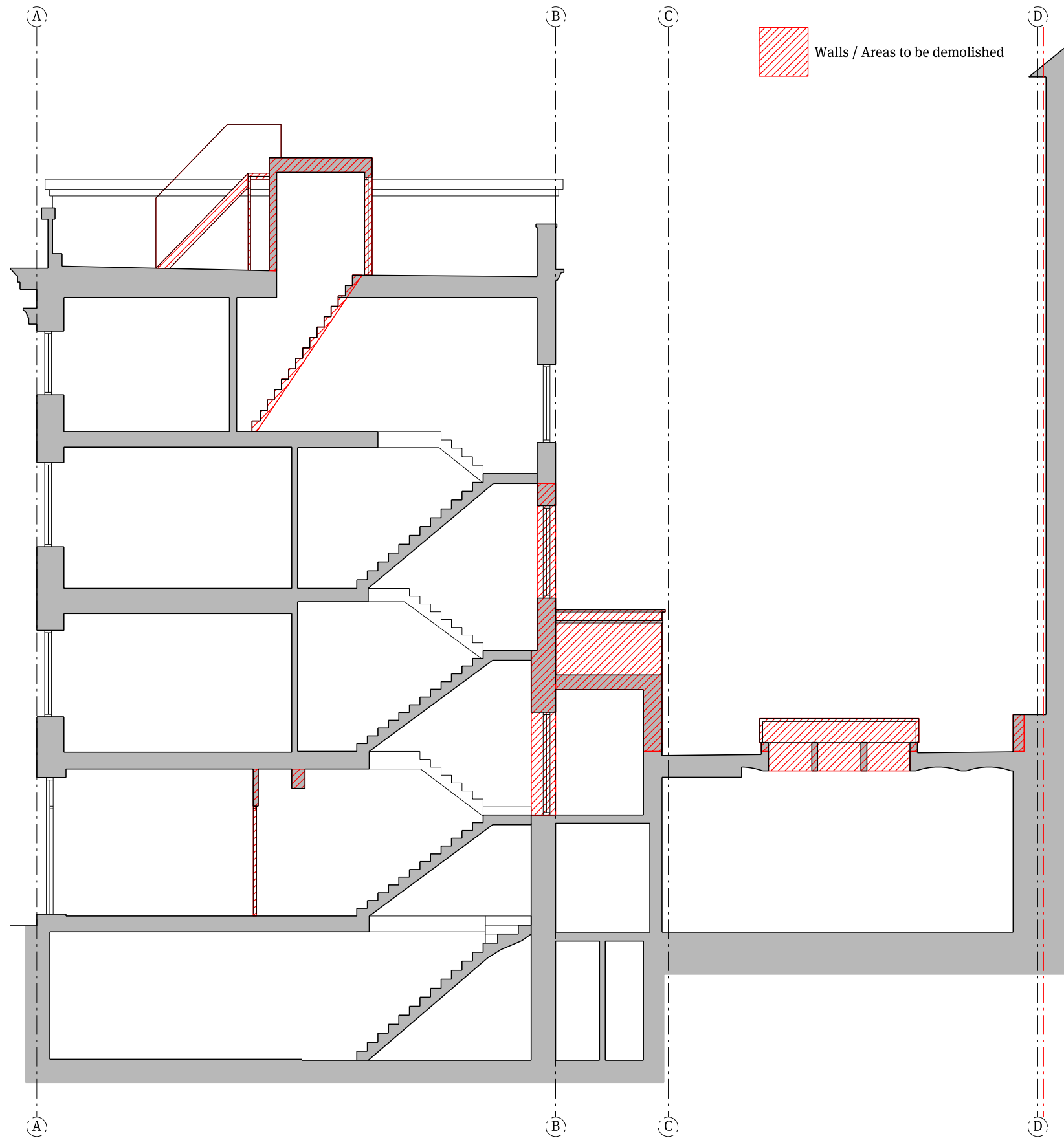
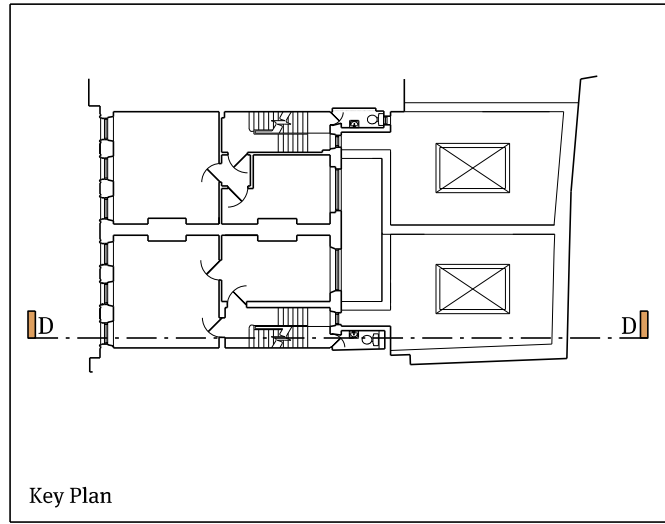

01 Existing Section DD & Demolitions
1:100@A3

Notes
All dimensions must be checked and Papa Architects are to be informed of any discrepancies prior to construction. Any DWG's issued by PAPA architects are to be read in conjunction with the associated PDF versions. This drawing and any of the details therein remain the copyright of Papa Architects Ltd.

Rev	Date	Reason For Issue	ML	Chk
P01	29/02/16	Pre-App Amendments		

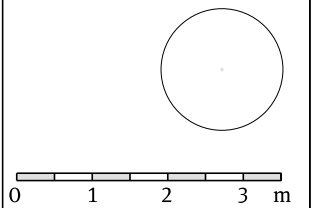

Papa Architects Ltd.
222 Archway Road, Highgate,
London N6 5AX
Phone. +44(0)20 8348 8411
Fax. +44 (0)20 8348 7411
www.papaarchitects.co.uk

Client

Desilu Group

Address

36-37 Great Russell Street
WC1B 3PP

Drawing title

Existing Section
DD & Demolitions

Project No.	Date	Scale
SK1302	13/08/15	1:100 @ A3

Drawing No.	Current Rev
98-122	A