

PLANNING ISSUE

Check all dimensions on site. Do not scale off drawings without prior consultation. Any discrepancies to be reported to architects before execution of relevant works. This drawing has been produced for LB Camden for the works at Edith Neville Primary School and for that application alone and is not intended for use by any other person or for any other purpose. Drawings remain copyright of Hayhurst and Co. and may not be reproduced without written consent of licensee.

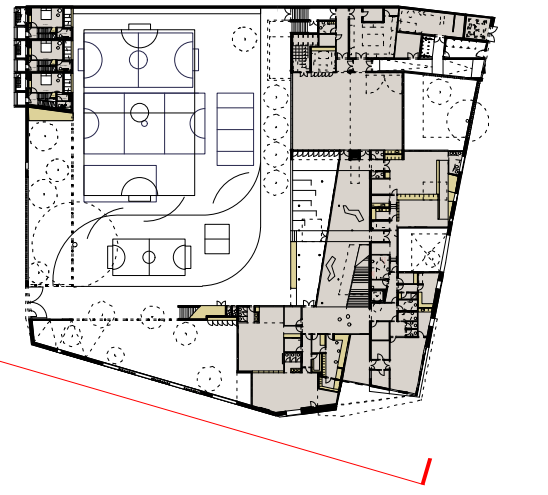

South West Elevation in Context
1:200

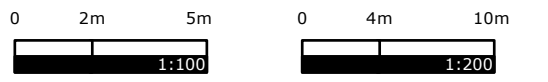
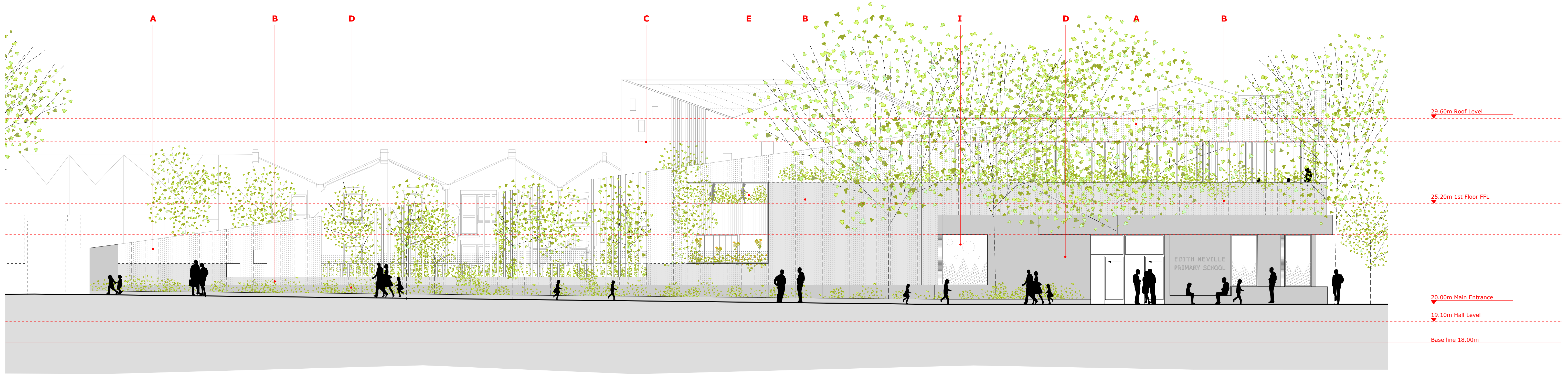

South West Elevation
1:100

- Finishes**
- A White Profilled PPC Aluminium Mesh
 - B White Profilled PPC Aluminium Mesh over plinth
 - C White Profilled PPC Aluminium cladding
 - D Precast Concrete Plinth
 - E White PPC Steel railings/balustrades
 - F White painted timber cladding
 - G Vertical Timber boarding
 - H Vertical board marked precast concrete panels
 - I Aluminium framed glazing
 - J Rooflights
 - K Extensive Green Roof
 - L Photovoltaic Panels
 - M Built-in joinery
 - N White render
 - O Profilled PPC Aluminium Mesh to match plinth colour

Issue/Revision	Date	Rev
Project: New Build Primary School Edith Neville Primary School		
Hayhurst and Co.		
28 Fourme Street, London, E1 6DE T: (020) 7247 7028 F: (020) 7247 7029 E: mail@hayhurstand.co.uk www.hayhurstand.co.uk		
Subject: South-West Elevation - Proposed		
Scale: 1:100, 1:200 Date: 27.11.2015		
Original Size: A1		
Drawing No.: 176 A202		