

SITE LOCATION

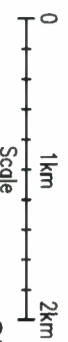

SITE LOCATION
(Scale 1:50000)

Ordnance Survey map extract based upon Landranger map series with the permission of the controller of Her Majesty's Stationary Office
Mono Consultants Limited licence No. ES100017753
Crown copyright.



SITE PHOTOGRAPH

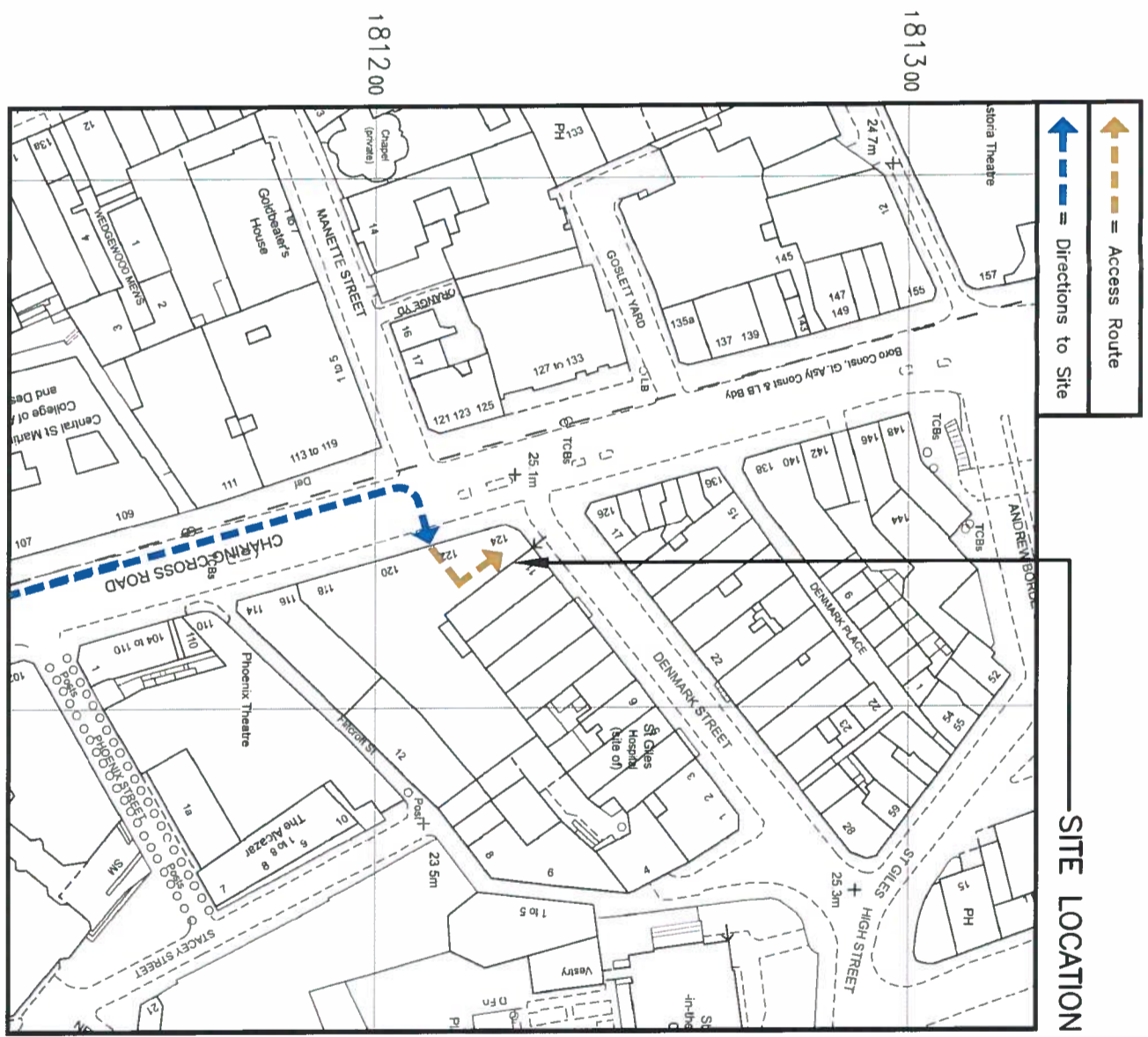
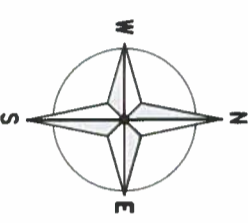

= Access Route
 = Directions to Site

SITE LOCATION

DETAILED SITE LOCATION
(Scale 1:1250)

Based upon Ordnance Survey map extract with the permission of the Controller of Her Majesty's Stationary Office.
Crown copyright.
Mono Consultants Limited licence No. ES100017753
Promap licence No. A152065A0001

Notes:
1 ALL DIMENSIONS ARE IN MM UNLESS NOTED OTHERWISE
2 DRAWING TO SCALE WHEN PRINTED AT A3

N.G.R. E 529870 N: 181225

DIRECTIONS
FROM M4 CONTINUE ON A4 TOWARDS CENTRAL LONDON
VIA PICCADILLY. AT PICCADILLY CIRCUS BEAR LEFT UP
SHAFTSBURY AVENUE AND THEN LEFT INTO CHARING X
ROAD. AT CAMBRIDGE CIRCUS, THE SITE IS ON THE
RIGHT (EAST SIDE) JUST AFTER JUNCTION WITH PHOENIX
STREET.

REV	MODIFICATION	BY	CH	DATE
B	Issued for Construction	JT	CV	13.01.17
A	Issued for Approval	BU	PM	22.02.16

mono #

MONO CONSULTANTS LIMITED
No. 58 Oynck Court
Timothy's Bridge Road
Stratford-upon-Avon
Warwickshire
CV37 9HW
t. 44 (0)1789 206500
f. 44 (0)1789 206529
www.moniconsultants.com

CTIL

Cell Name	SOHO	Opt	A
Cell ID No	13729125	Host	(VF) 786
Site Address / Contact Details	118-122 CHARING CROSS ROAD SOHO LONDON GREATER LONDON WC2H 0JR		

Drawing Title: SITE LOCATION MAPS
Purpose of Issue: CONSTRUCTION
Drawing Number: 100

Scale:	As Shown	Drawn:	BU	Date:	22.02.16	Issue:	B
Checked:	PM	Date:	22.02.16	Approved:	AMB	Date:	22.02.16

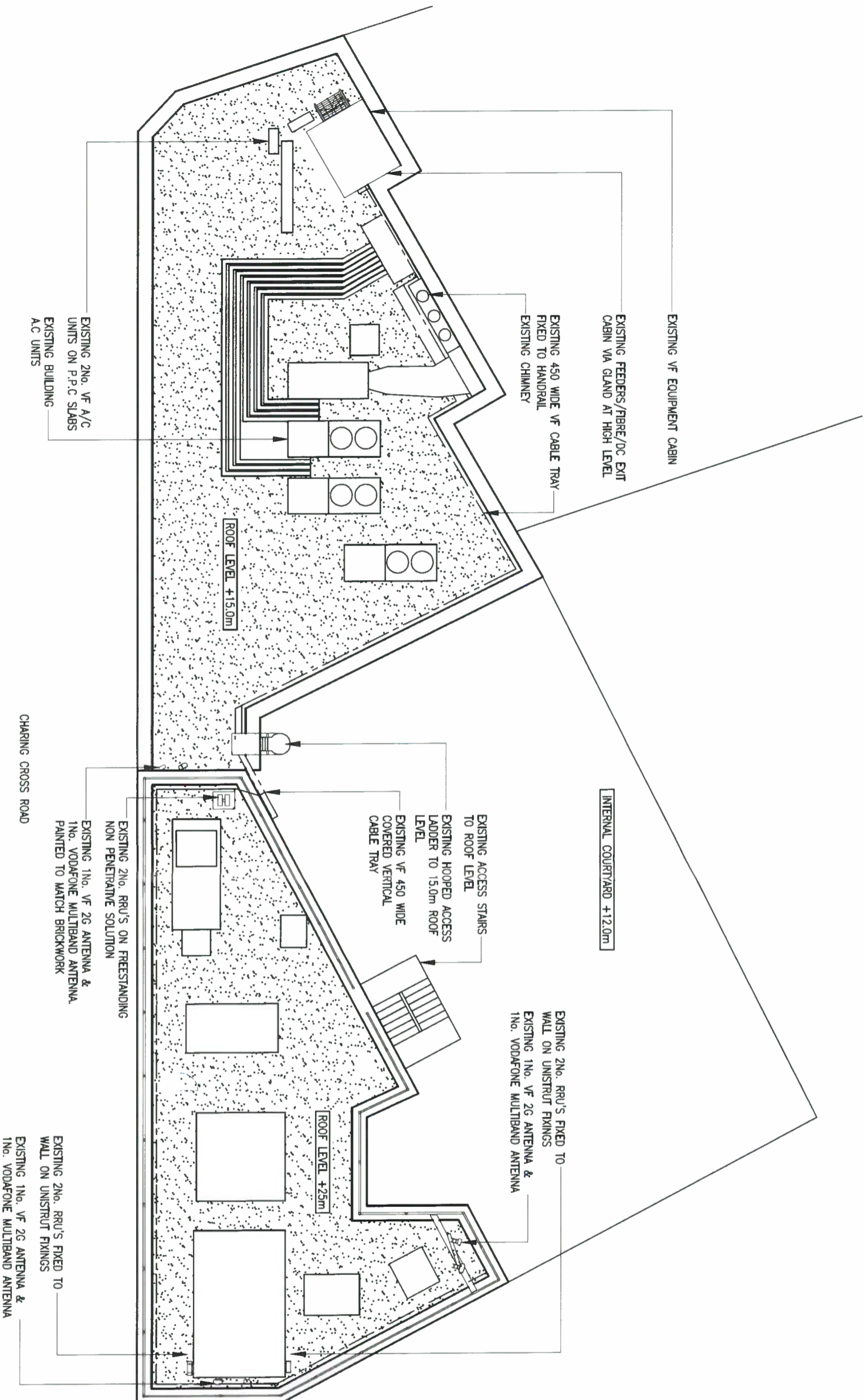

EXISTING SITE PLAN
(1:150)

Notes:
1 ALL DIMENSIONS ARE IN MM UNLESS NOTED OTHERWISE
2 DRAWING TO SCALE WHEN PRINTED AT A3
N.G.R. E: 529870 N: 181225

REV	MODIFICATION	BY	CH	DATE
8	Issued for Construction	JT	CV	13.01.17
A	Issued for Approval	BU	PM	22.02.16

mono #
 MONO CONSULTANTS LIMITED
 No. 38 Oynak Court
 Trenchard's Bridge Road
 Stratford-upon-Avon
 Warwickshire
 CV37 9NW
 t. 44 (0)1789 206500
 f. 44 (0)1789 206529
 www.monocconsultants.com

Cell Name	SOHO	Opt	A
Cell ID No	13729125	Host	(VF) 786
Share	(TEF) 46221		

Site Address / Contact Details
 118-122 CHARING CROSS ROAD
 SOHO
 LONDON
 GREATER LONDON
 WC2H 0JR

Drawing Title:
EXISTING SITE PLAN

Purpose of issue:
CONSTRUCTION

Drawing Number:
 200

Scale:	As Shown	Drawn:	BU	Date:	22.02.16
Checked:	PM	Date:	22.02.16	Approved:	AMB
Issue:		Date:	22.02.16	Issue:	B

The drawings comply with TEF & Vodafone Standard ICNIRP guidelines.
 Designed in accordance with Cornerstone document: CORN/09/006

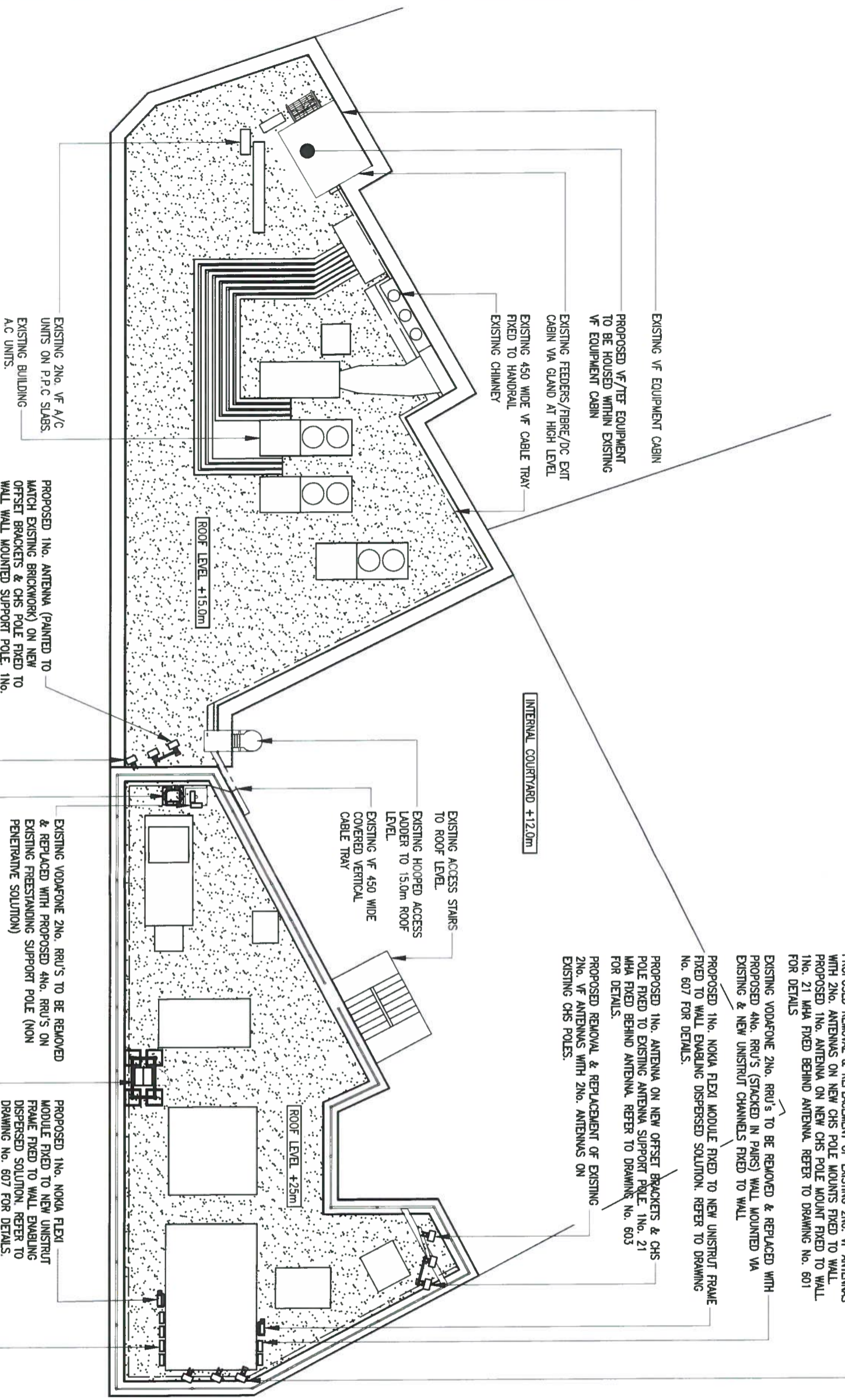
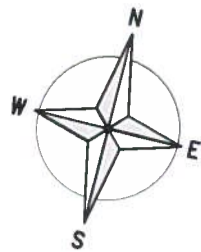

EXISTING 2No. VF A/C UNITS ON P.P.C SLABS, EXISTING BUILDING A.C UNITS.

EXISTING VF EQUIPMENT CABIN

PROPOSED VF/TEF EQUIPMENT TO BE HOUSED WITHIN EXISTING VF EQUIPMENT CABIN

EXISTING FEEDERS/FIBRE/DC EXIT CABIN VIA GLAND AT HIGH LEVEL

EXISTING 450 WIDE VF CABLE TRAY FIXED TO HANDRAIL

EXISTING CHIMNEY

ROOF LEVEL +15.0m

PROPOSED 1No. ANTENNA (PAINTED TO MATCH EXISTING BRICKWORK) ON NEW OFFSET BRACKETS & CHS POLE FIXED TO WALL MOUNTED SUPPORT POLE. 1No. 21 MHA FIXED BEHIND ANTENNA. REFER TO DRAWING No. 602 FOR DETAILS.

PROPOSED REMOVAL & REPLACEMENT OF EXISTING 2No. VF ANTENNAS WITH 2No. ANTENNAS (PAINTED TO MATCH EXISTING BRICKWORK) ON NEW CHS POLE MOUNTS FIXED TO WALL. REFER TO DRAWING No. 601 FOR DETAILS.

PROPOSED 1No. ANTENNA ON NEW OFFSET BRACKETS & CHS POLE FIXED TO EXISTING ANTENNA SUPPORT POLE 1No. 21 MHA FIXED BEHIND ANTENNA. REFER TO DRAWING No. 603 FOR DETAILS.

PROPOSED REMOVAL & REPLACEMENT OF EXISTING 2No. VF ANTENNAS WITH 2No. ANTENNAS ON EXISTING CHS POLES.

PROPOSED 1No. NOKIA FLEXI MODULE FIXED TO NEW UNISTRUT FRAME FIXED TO WALL ENABLING DISPERSED SOLUTION. REFER TO DRAWING No. 607 FOR DETAILS.

EXISTING VODAFONE 2No. RRU's TO BE REMOVED & REPLACED WITH 2No. ANTENNAS ON NEW CHS POLE MOUNTS FIXED TO WALL. PROPOSED 1No. ANTENNA ON NEW CHS POLE MOUNT FIXED TO WALL. 1No. 21 MHA FIXED BEHIND ANTENNA. REFER TO DRAWING No. 601 FOR DETAILS.

EXISTING VODAFONE 2No. RRU's (STACKED IN PARS) WALL MOUNTED VIA EXISTING & NEW UNISTRUT CHANNELS FIXED TO WALL

PROPOSED 4No. RRU'S TO BE REMOVED & REPLACED WITH 4No. RRU'S ON NEW UNISTRUT CHANNELS FIXED TO WALL

EXISTING ACCESS STAIRS TO ROOF LEVEL.

EXISTING HOOPED ACCESS LAUDER TO 15.0m ROOF LEVEL.

EXISTING VF 450 WIDE COVERED VERTICAL CABLE TRAY

EXISTING VODAFONE 2No. RRU'S TO BE REMOVED & REPLACED WITH PROPOSED 4No. RRU'S ON EXISTING PRESTANDING SUPPORT POLE (NON PENETRATIVE SOLUTION)

PROPOSED 1No. NOKIA FLEXI MODULE FIXED TO NEW UNISTRUT FRAME FIXED TO 2No. 600x300x50 PAING SLABS LAID ON ROOF SURFACE.

PROPOSED SITE PLAN

(1:150)

PROPOSED 1No. NOKIA FLEXI MODULE FIXED TO NEW UNISTRUT FRAME FIXED TO WALL ENABLING DISPERSED SOLUTION. REFER TO DRAWING No. 607 FOR DETAILS.

EXISTING VODAFONE 2No. RRU's TO BE REMOVED & REPLACED WITH 4No. RRU'S WALL MOUNTED VIA EXISTING & NEW UNISTRUT CHANNELS FIXED TO WALL

PROPOSED 1No. NOKIA FLEXI MODULE TO BE INSTALLED ON NEW MAFI 8050 ADJUSTABLE CABINET PLATFORM. REFER TO MANUFACTURER FOR PLATFORM DETAILS. NEW 100mm WIDE CABLE TRUNKING TO BE INSTALLED ON INSIDE FACE OF PARAPET ALONG ROUTE TO ANTENNAS WHERE CABLE MANAGEMENT IS NOT ALREADY EXISTING.

The drawings comply with TEF & Vodafone Standard ICNIRP guidelines.
Designed in accordance with Cornerstone document: CORN/09/006

Notes:
1 ALL DIMENSIONS ARE IN MM UNLESS NOTED OTHERWISE
2 DRAWING TO SCALE WHEN PRINTED AT A3
N.G.R. E: 529870 N: 181225

REV	MODIFICATION	BY	CH	DATE
H	Site Config. updated	JF	CT	24.03.17
G	Issued for Construction	JF	CT	13.01.17
F	Notes updated	NR	CT	17/11/16
E	Equipment added	BJ	AMB	30.06.16
D	Notes Amended	BC1	RO	22.06.16
C	Cabin note amended	NB	PM	04.04.16
B	Antennas Amended	BC1	AM	08.03.16
A	Issued for Approval	BJ	PM	22.02.16

mono #

MONO CONSULTANTS LIMITED
No. 58 Ognet Court
Timothy's Bridge Road
Stratford-upon-Avon
Warwickshire
CV37 9NW
t: 44 (0)1789 206500
f: 44 (0)1789 206529
www.monoconsultants.com

Cell Name	SOHO			Opt	A
Cell ID No	CTIL	Host	786	Share	(TEF) 46221
13729125	(VF)				
Site Address / Contact Details					
118-122 CHARING CROSS ROAD					
SOHO					
LONDON					
GREATER LONDON					
WC2H 0JR					
Drawing Title: PROPOSED SITE PLAN					
Purpose of Issue: CONSTRUCTION					
Drawing Number: 201					
Scale:	As Shown	Drawn:	BJ	Date:	22.02.16
Checked:	PM	Date:	22.02.16	Approved:	AMB
				Date:	22.02.16
				Issue:	H

Notes:
 1 ALL DIMENSIONS ARE IN MM UNLESS NOTED OTHERWISE
 2 DRAWING TO SCALE WHEN PRINTED AT A3
N.G.R. E: 529870 N: 181225

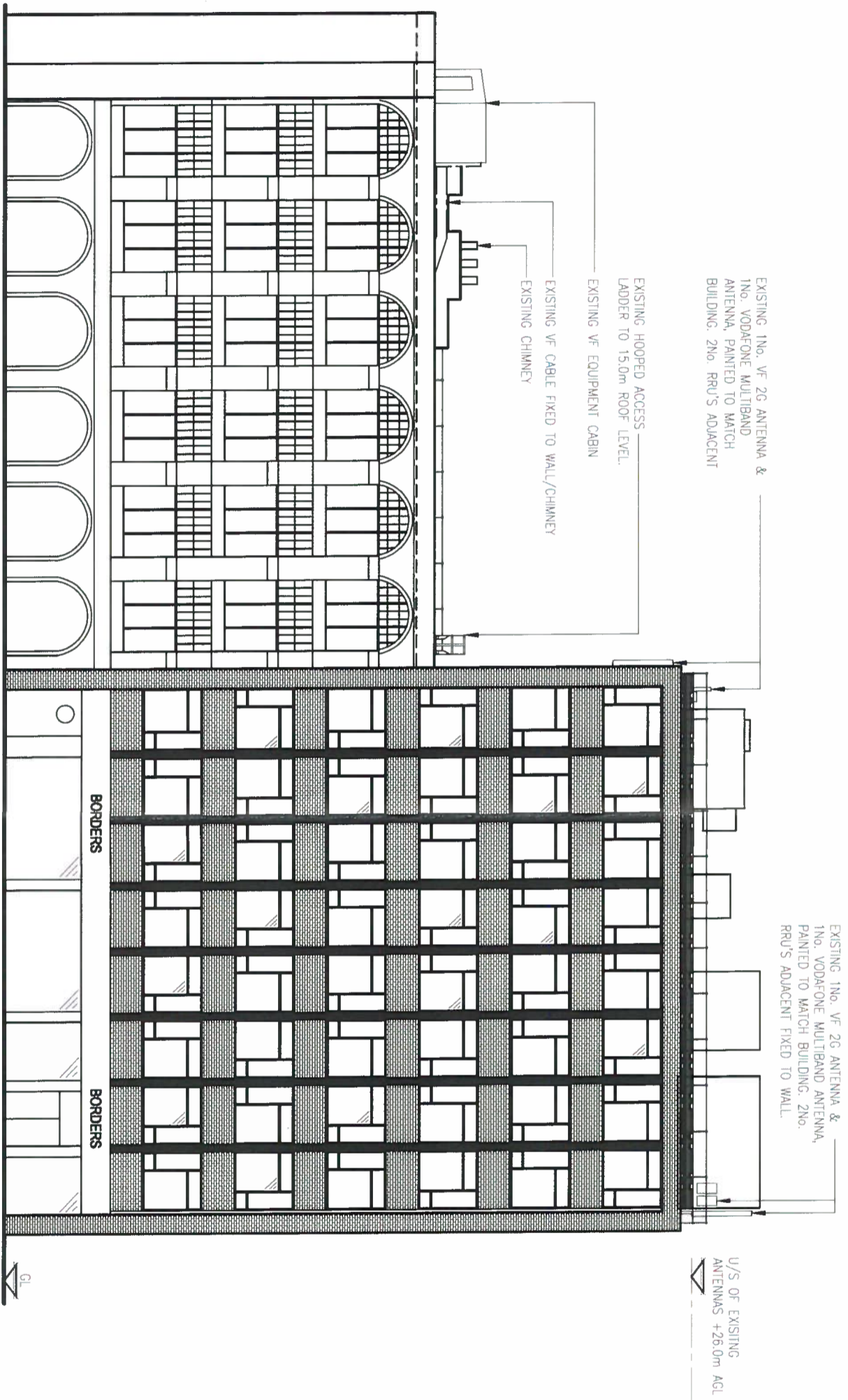

EXISTING WEST ELEVATION
 (1:200)

The drawings comply with TEF & Vodafone Standard ICNIRP guidelines.
 Designed in accordance with Cornerstone document: CORN/09/006

 <p>mono # MONO CONSULTANTS LIMITED No. 38 Gynnet Court Timothy's Bridge Road Stratford-upon-Avon Warwickshire CV37 9NW t: 44 (0)1789 206500 f: 44 (0)1789 206529 www.monoconsultants.com</p>			
Cell Name	SOHO	Opt	A
Cell ID No	CTIL	Host	Sharer
13729125	(VF) 786	(TEF) 46221	
Site Address / Contact Details			
118-122 CHARING CROSS ROAD			
SOHO			
LONDON			
GREATER LONDON			
WC2H 0JR			
Drawing Title: EXISTING SITE ELEVATION			
Purpose of issue: CONSTRUCTION			
Drawing Number: 300			
Scale:	As Shown	Drawn:	Date:
Checked:	PM	Approved:	AMG
Date:	22.02.16	Date:	22.02.16
Issue:	B	Date:	22.02.16

Notes:
 1 ALL DIMENSIONS ARE IN MM UNLESS NOTED OTHERWISE
 2 DRAWING TO SCALE WHEN PRINTED AT A3

N.G.R. E: 529870 N: 181225

PROPOSED REMOVAL & REPLACEMENT OF EXISTING 2No. V.F ANTENNAS WITH 2No. ANTENNAS ON NEW CHS POLE MOUNTS FIXED TO WALL. EXISTING BRICKWORK ON NEW CHS POLE MOUNTS FIXED TO WALL REFER TO DRAWING No. 601 FOR DETAILS

PROPOSED REMOVAL & REPLACEMENT OF EXISTING 2No. V.F ANTENNAS WITH 2No. ANTENNAS ON NEW CHS POLE MOUNTS FIXED TO WALL. PROPOSED 1No. ANTENNA ON NEW CHS POLE MOUNT FIXED TO WALL. 21 MVA FIXED BEHIND ANTENNA. REFER TO DRAWING No. 601 FOR DETAILS

EXISTING VODAFONE 2No. RRU'S TO BE REMOVED & REPLACED WITH PROPOSED 4No. RRU'S WALL MOUNTED VIA EXISTING & NEW UNISTRUT CHANNELS FIXED TO WALL

PROPOSED 1No. NOKIA FLEXI MODULE FIXED TO NEW UNISTRUT FRAME FIXED TO WALL EMWGLING DISPERSED SOLUTION. REFER TO DRAWING No. 607 FOR DETAILS.

TOP OF PROPOSED ANTENNAS
 +28.3m AGL

U/S OF PROPOSED ANTENNAS
 +26.3m AGL

TOP OF PROPOSED ANTENNAS
 +25.3m AGL

U/S OF PROPOSED ANTENNAS
 +23.3m AGL

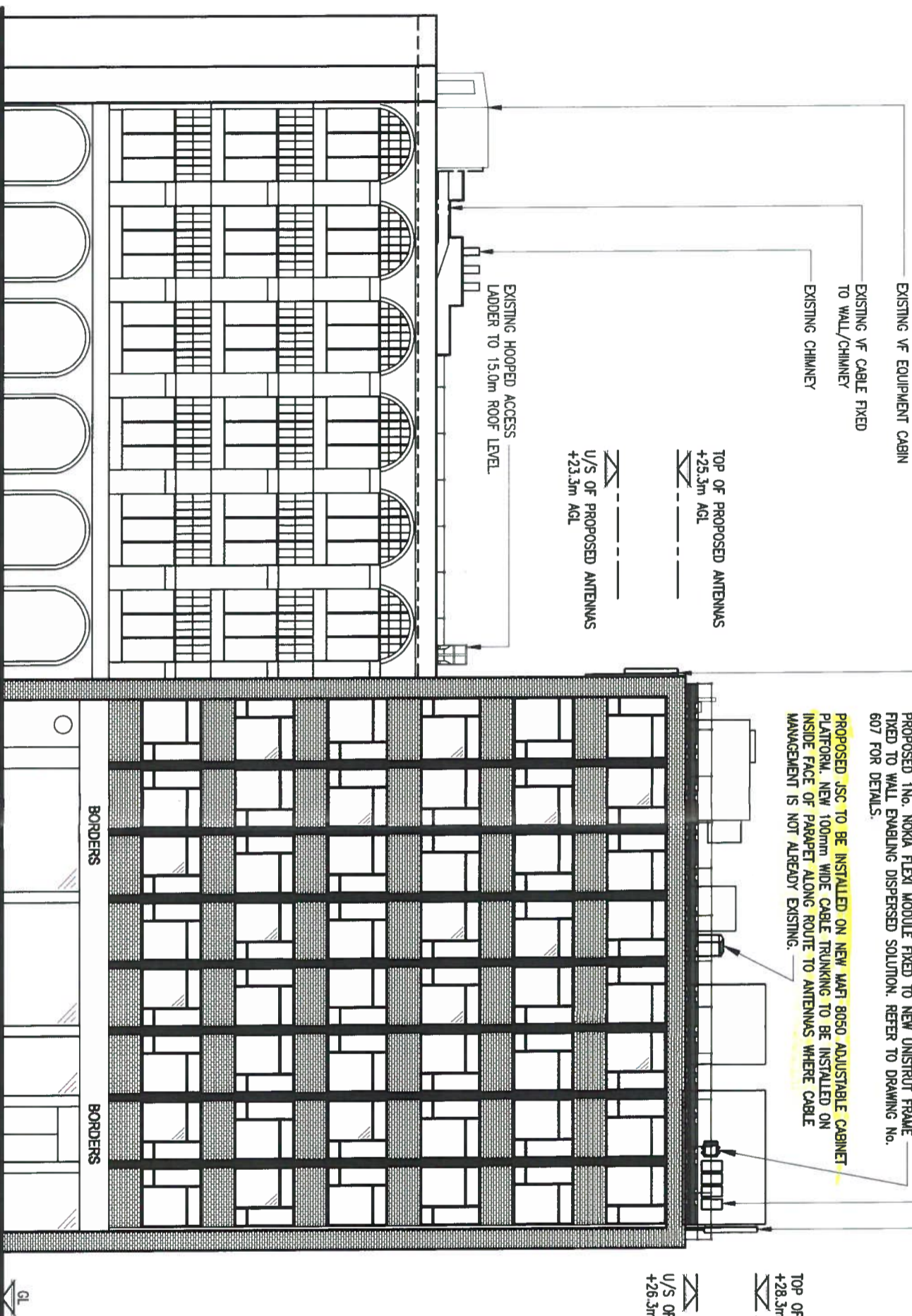

PROPOSED WEST ELEVATION

(1:200)

The drawings comply with TEF & Vodafone Standard ICNIRP guidelines.
 Designed in accordance with Cornerstone document: CORN/09/006

REV	MODIFICATION	BY	CH	DATE
E	Site Config revised	JF	JMP	24.03.17
D	Issued for Construction	JF	CV	13.01.17
C	Antenna Height revised	BJ	AMB	30.06.16
B	Notes Amended	BCJ	RO	22.06.16
A	Issued for Approval	BJ	PM	22.02.16

mono #
 MONO CONSULTANTS LIMITED
 No. 58 Oynal Court
 Timothy's Bridge Road
 Stratford-upon-Avon
 Warwickshire
 CV37 9NW
 t: 44 (0)1789 206500
 f: 44 (0)1789 206529
 www.monocconsultants.com

CTIL

Cell Name	SOHO	Opt	A
Cell ID No		Host	CTIL
	13729125	(VF) 786	(TEF) 46221

Site Address / Contact Details
 118-122 CHARING CROSS ROAD
 SOHO
 LONDON
 GREATER LONDON
 WC2H 0JR

Drawing Title: PROPOSED SITE ELEVATION
 Purpose of Issue: CONSTRUCTION
 Drawing Number: 301

Scale:	As Shown	Drawn:	BJ	Date:	22.02.16	Issue:	E
Checked:	PM	Date:	22.02.16	Approved:	AMB	Date:	22.02.16