

**Notes**

- All dimensions to be checked on site
- Do not scale off this drawing
- All dimensions are shown in mm unless otherwise stated
- Refer to drawing issue sheet for purpose of issue
- If in doubt ask
- © Llewelyn Davies

**Key plan**



**KEY**

- EXISTING BUILDING RETAINED
- NEW BUILD

FOR PLANNING REV. A	04.04.17	GC	
FOR PLANNING	20.01.17	GC	
No. Revisions	Description	Date	By
<b>Structural Consultant</b>			
AECOM		020 7061 7000	
<b>Services Consultant</b>			
Arup		020 7636 1531	
<b>Cost Consultant</b>			
Equals Consulting		020 7580 3360	
<b>Planning Consultant</b>			
TEMPLE		020 7394 3700	

**Project Title**  
Middlesex Hospital Annex

**Client**  
University College London  
Hospitals Charity (UCLHC)

**Drawing Title**  
Listed Building GA Level B1

Project Number	Drawing Number	Revision
LD15 078.00	P_GA_LB_B1	A
Scale @ A3		
1:100		
Date		
04/04/2017		
Architects		

**LLEWELYN DAVIES**

3rd floor | 3-5 Rathbone Place | London | W1T 1HJ  
 T +44(0)20 7907 7900 | E london@ldavies.com  
 www.ldavies.com

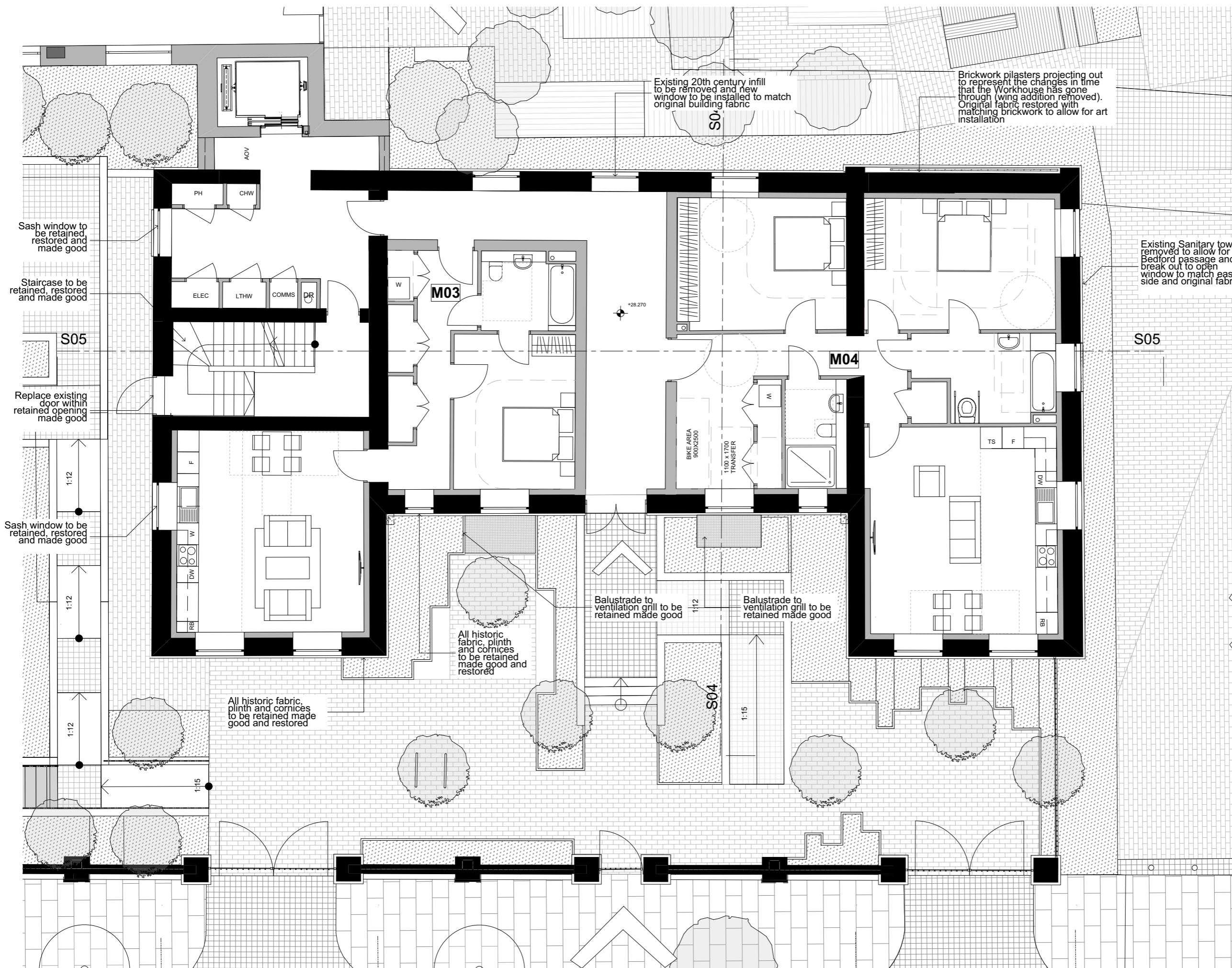

**Notes**

- All dimensions to be checked on site
- Do not scale off this drawing
- All dimensions are shown in mm unless otherwise stated
- Refer to drawing issue sheet for purpose of issue
- If in doubt ask
- © Llewelyn Davies

**Key plan**

**KEY**

- EXISTING BUILDING RETAINED
- NEW BUILD

FOR PLANNING REV. A	04.04.17	GC
FOR PLANNING	20.01.17	GC
No. Revisions	Description	Date By
<b>Structural Consultant</b>		
AECOM	020 7061 7000	
<b>Services Consultant</b>		
Arup	020 7636 1531	
<b>Cost Consultant</b>		
Equals Consulting	020 7580 3360	
<b>Planning Consultant</b>		
TEMPLE	020 7394 3700	
<b>Project Title</b>		
Middlesex Hospital Annex		
<b>Client</b>		
University College London Hospitals Charity (UCLHC)		
<b>Drawing Title</b>		
Listed Building GA Level 00		

Project Number	Drawing Number	Revision
LD15 078.00	P_GA_LB_00	A
Scale @ A3		
1:100		
Date		
04/04/2017		
Architects		

**LLEWELYN DAVIES**

3rd floor | 3-5 Rathbone Place | London | W1T 1HJ  
 T +44(0)20 7907 7900 | E london@ldavies.com  
 www.ldavies.com

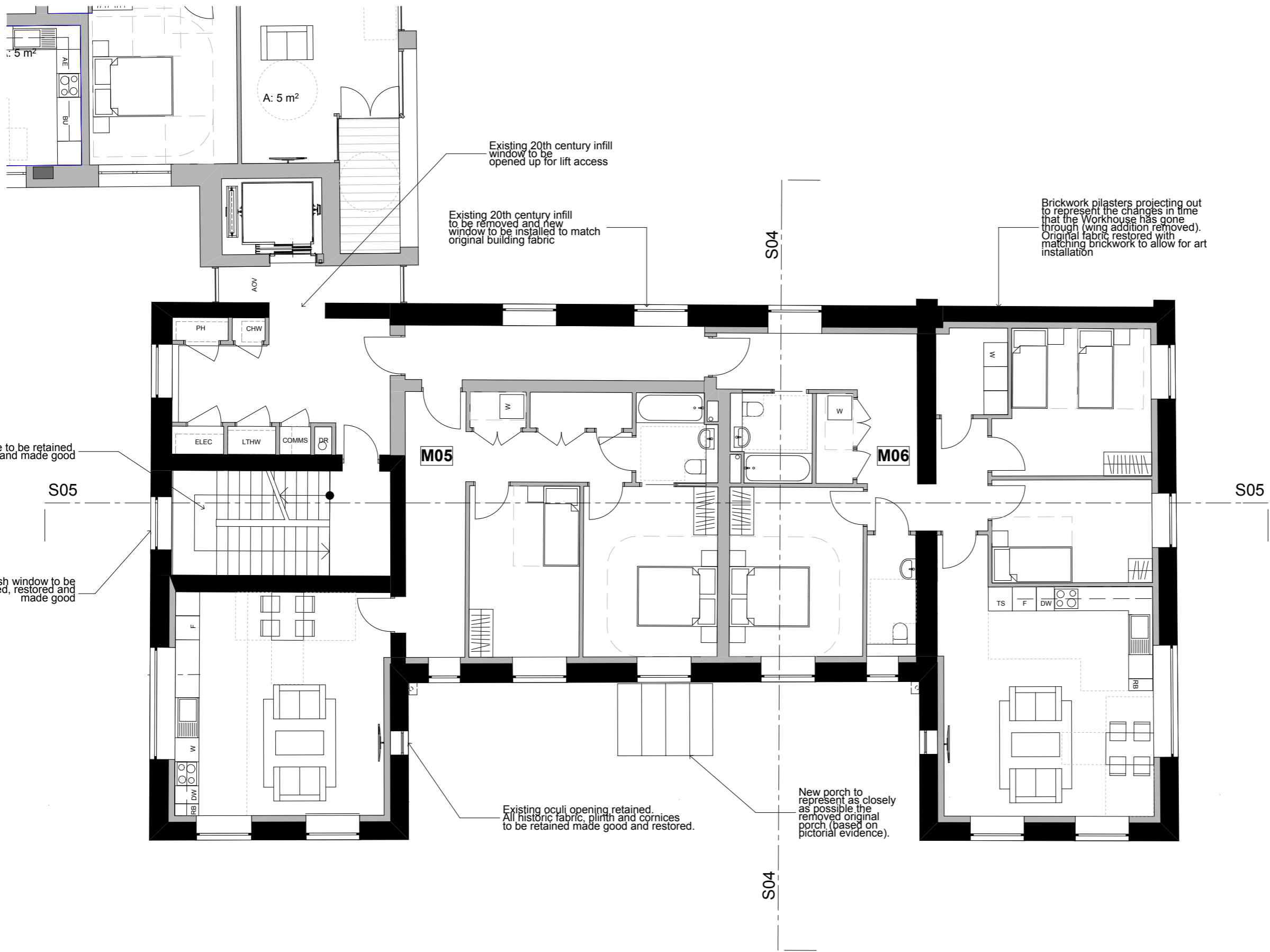

Notes

- All dimensions to be checked on site
- Do not scale off this drawing
- All dimensions are shown in mm unless otherwise stated
- Refer to drawing issue sheet for purpose of issue
- If in doubt ask
- © Llewelyn Davies

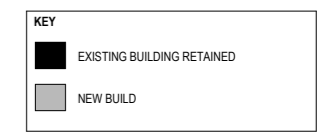
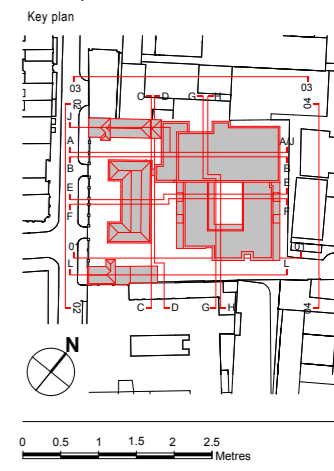

FOR PLANNING REV. A	04.04.17	GC
FOR PLANNING	20.01.17	GC
No. Revisions	Description	Date By
Structural Consultant		
AECOM	020 7061 7000	
Services Consultant		
Arup	020 7636 1531	
Cost Consultant		
Equals Consulting	020 7580 3360	
Planning Consultant		
TEMPLE	020 7394 3700	

Project Title  
Middlesex Hospital Annex

Client  
University College London  
Hospitals Charity (UCLHC)

Drawing Title  
Listed Building GA Level 01

Project Number	Drawing Number	Revision
LD15 078.00	P_GA_LB_01	A
Scale @ A3		
1:100		
Date		
04/04/2017		
Architects		

**LLEWELYN DAVIES**

3rd floor | 3-5 Rathbone Place | London | W1T 1HJ  
T +44(0)20 7907 7900 | E london@ldavies.com  
www.ldavies.com

Notes

- All dimensions to be checked on site
- Do not scale off this drawing
- All dimensions are shown in mm unless otherwise stated
- Refer to drawing issue sheet for purpose of issue
- If in doubt ask
- © Llewelyn Davies

Key plan

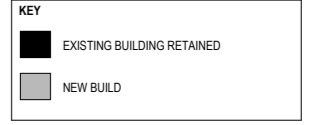
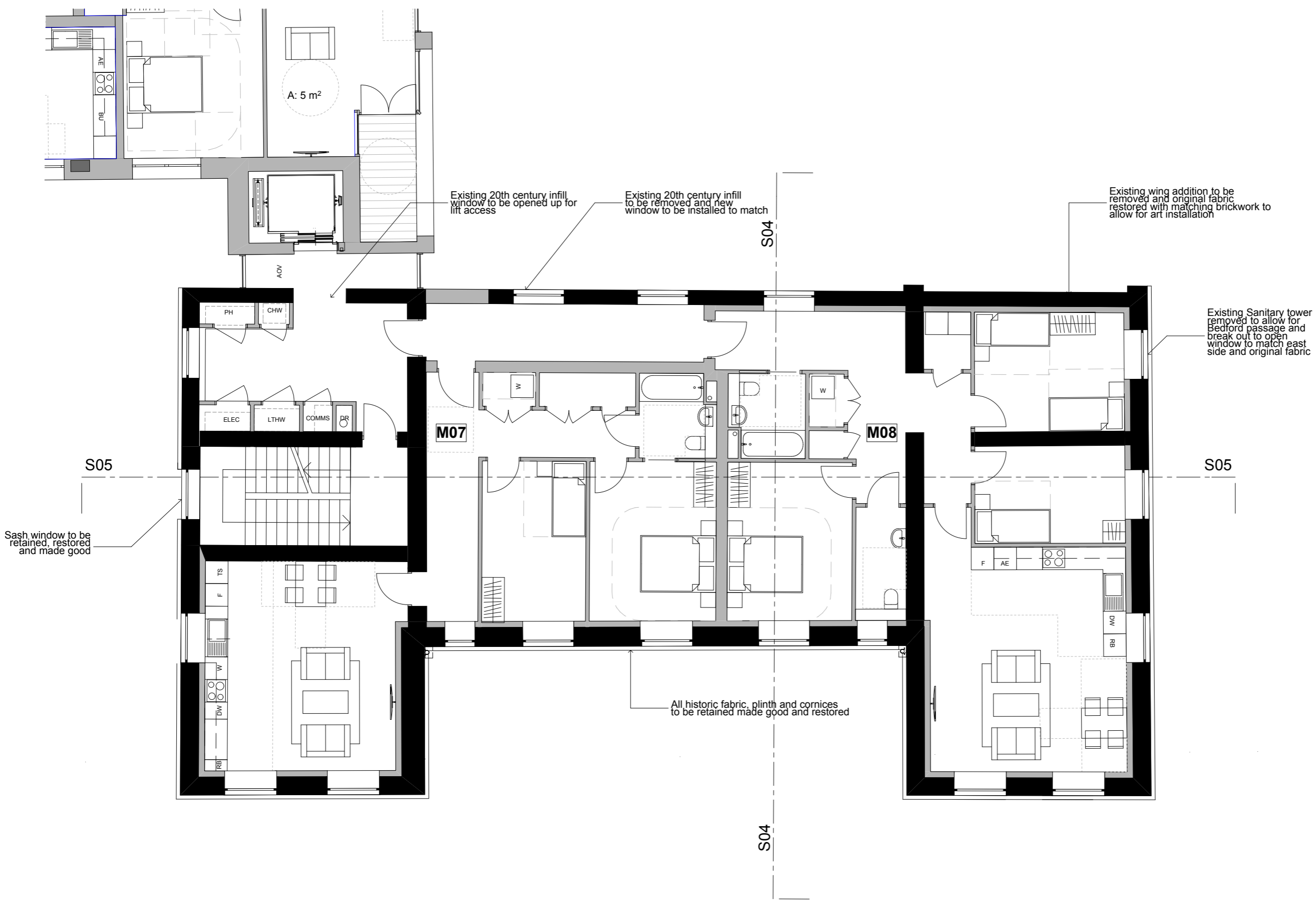
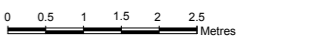
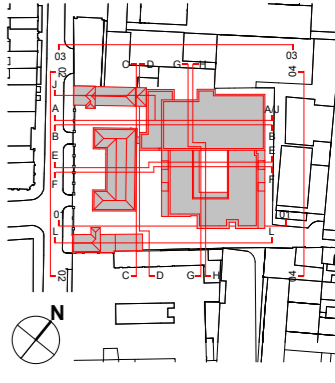

FOR PLANNING REV. A	04.04.17	GC
FOR PLANNING	20.01.17	GC
No. Revisions	Description	Date By
<b>Structural Consultant</b>		
AECOM	020 7061 7000	
<b>Services Consultant</b>		
Arup	020 7636 1531	
<b>Cost Consultant</b>		
Equals Consulting	020 7580 3360	
<b>Planning Consultant</b>		
TEMPLE	020 7394 3700	

Project Title  
**Middlesex Hospital Annex**

Client  
**University College London  
 Hospitals Charity (UCLHC)**

Drawing Title  
**Listed Building GA Level 02**

Project Number	Drawing Number	Revision
LD15 078.00	P_GA_LB_02	A
Scale @ A3		
1:100		
Date		
04/04/2017		
Architects		

**Notes**

- All dimensions to be checked on site
- Do not scale off this drawing
- All dimensions are shown in mm unless otherwise stated
- Refer to drawing issue sheet for purpose of issue
- If in doubt ask
- © Llewelyn Davies

**Key plan**

0 0.5 1 1.5 2 2.5  
Metres

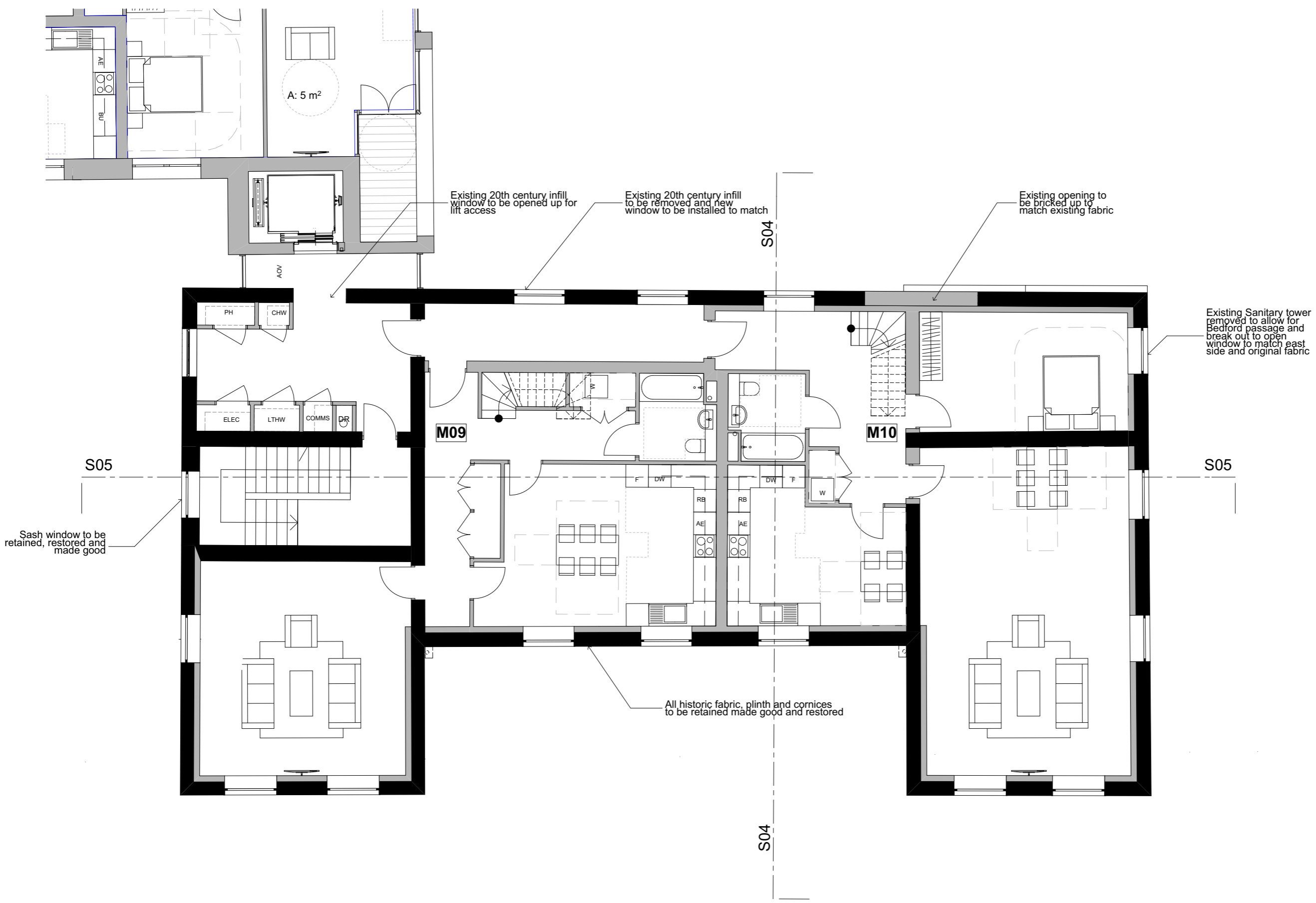

**KEY**

- EXISTING BUILDING RETAINED
- NEW BUILD

FOR PLANNING REV. A	04.04.17	GC
FOR PLANNING	20.01.17	GC
No. Revisions	Description	Date By
<b>Structural Consultant</b>		
AECOM	020 7061 7000	
<b>Services Consultant</b>		
Arup	020 7636 1531	
<b>Cost Consultant</b>		
Equals Consulting	020 7580 3360	
<b>Planning Consultant</b>		
TEMPLE	020 7394 3700	
<b>Project Title</b>		
Middlesex Hospital Annex		
<b>Client</b>		
University College London		
Hospitals Charity (UCLHC)		
<b>Drawing Title</b>		
Listed Building GA Level 03		

Project Number	Drawing Number	Revision
LD15 078.00	P_GA_LB_03	A
Scale @ A3		
1:100		
Date		
04/04/2017		
Architects		

**LLEWELYN DAVIES**

3rd floor | 3-5 Rathbone Place | London | W1T 1HJ  
 T +44(0)20 7907 7900 | E london@ldavies.com  
 www.ldavies.com

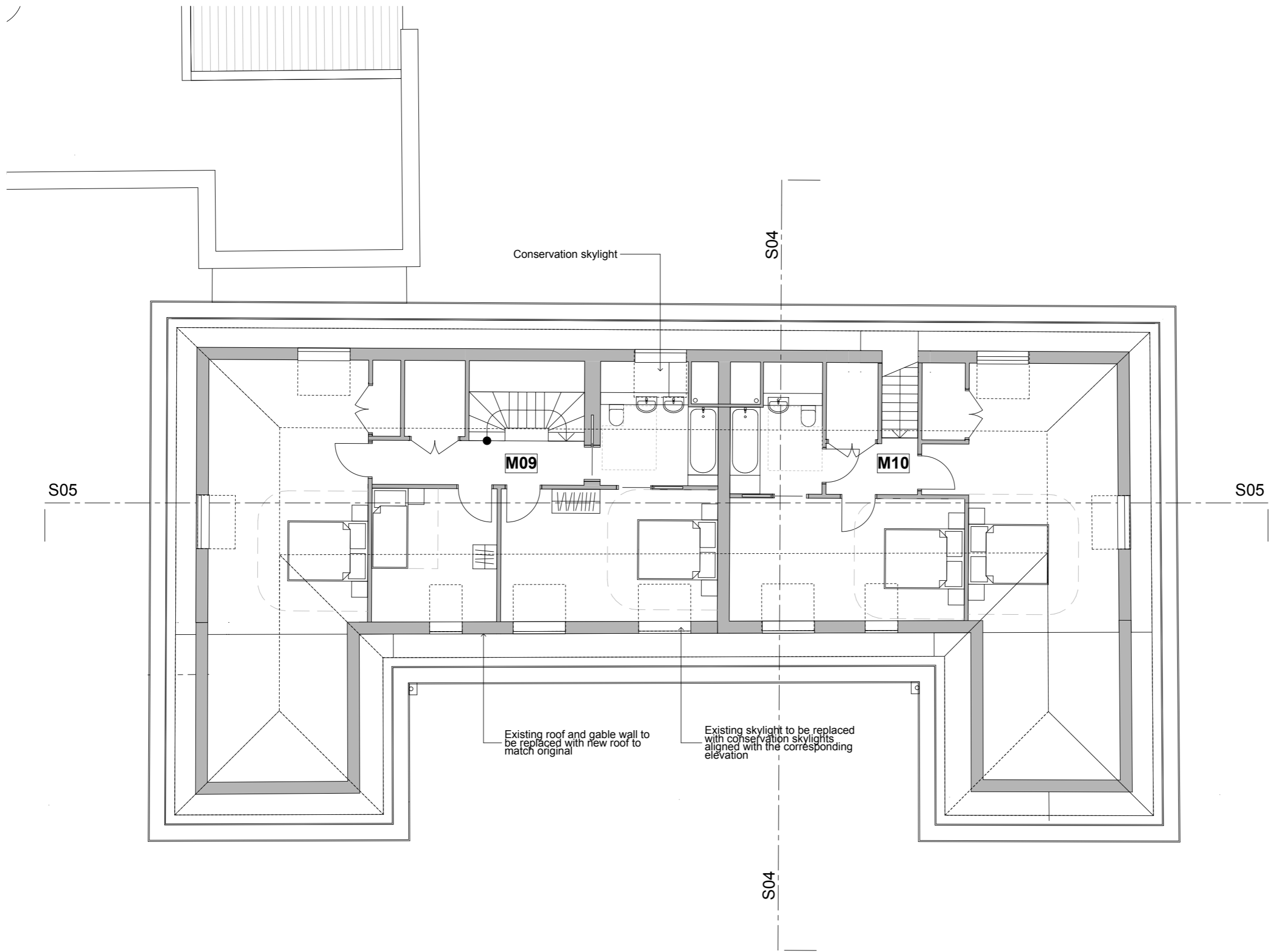

Notes

- All dimensions to be checked on site
- Do not scale off this drawing
- All dimensions are shown in mm unless otherwise stated
- Refer to drawing issue sheet for purpose of issue
- If in doubt ask
- © Llewelyn Davies

Key plan

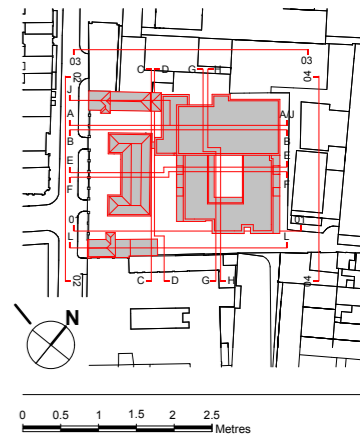

KEY

	EXISTING BUILDING RETAINED
	NEW BUILD

FOR PLANNING REV. A	04.04.17	GC	
FOR PLANNING	20.01.17	GC	
No. Revisions	Description	Date	By
<u>Structural Consultant</u>			
AECOM		020 7061 7000	
<u>Services Consultant</u>			
Arup		020 7636 1531	
<u>Cost Consultant</u>			
Equals Consulting		020 7580 3360	
<u>Planning Consultant</u>			
TEMPLE		020 7394 3700	

Project Title  
Middlesex Hospital Annex

Client  
University College London  
Hospitals Charity (UCLHC)

Drawing Title  
Listed Building GA Level 04

Project Number	Drawing Number	Revision
LD15 078.00	P_GA_LB_04	A

Scale @ A3  
1:100

Date  
04/04/2017

Architects

**LLEWELYN DAVIES**

3rd floor | 3-5 Rathbone Place | London | W1T 1HJ  
T +44(0)20 7907 7900 | E london@ldavies.com  
www.ldavies.com

Notes

- All dimensions to be checked on site
- Do not scale off this drawing
- All dimensions are shown in mm unless otherwise stated
- Refer to drawing issue sheet for purpose of issue
- If in doubt ask
- © Llewelyn Davies

Key plan

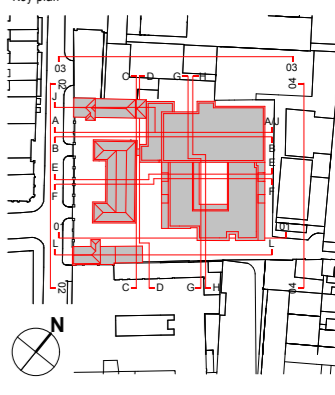

0 0.5 1 1.5 2 2.5 Metres

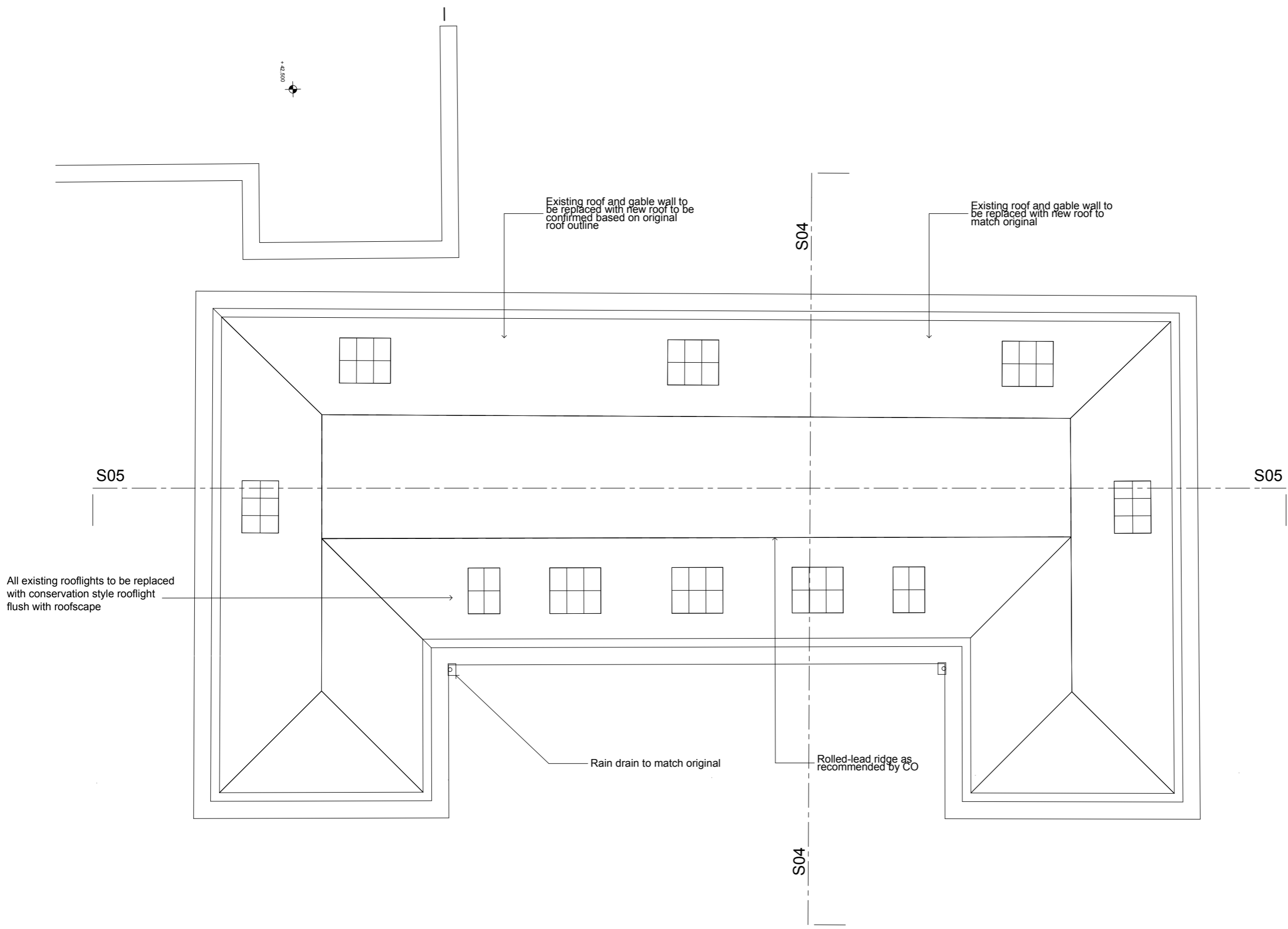

FOR PLANNING REV. A	04.04.17	GC	
FOR PLANNING	20.01.17	GC	
No. Revisions	Description	Date	By
<u>Structural Consultant</u>			
AECOM		020 7061 7000	
<u>Services Consultant</u>			
Arup		020 7636 1531	
<u>Cost Consultant</u>			
Equals Consulting		020 7580 3360	
<u>Planning Consultant</u>			
TEMPLE		020 7394 3700	

Project Title  
Middlesex Hospital Annex  
Client  
University College London  
Hospitals Charity (UCLHC)

Drawing Title  
Listed Building General Arrangement  
Roof Level

Project Number	Drawing Number	Revision
LD15 078.00	P_GA_LB_LR	A

Scale @ A3  
1:100  
Date  
04/04/2017

Architects

**LLEWELYN DAVIES**  
3rd floor | 3-5 Rathbone Place | London | W1T 1HJ  
T +44(0)20 7907 7900 | E london@ldavies.com  
www.ldavies.com

Notes

- All dimensions to be checked on site
- Do not scale off this drawing
- All dimensions are shown in mm unless otherwise stated
- Refer to drawing issue sheet for purpose of issue
- If in doubt ask
- © Llewelyn Davies

Key plan

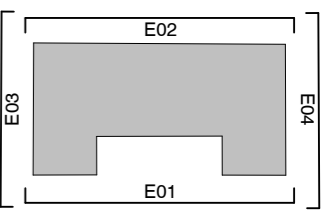
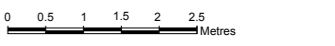
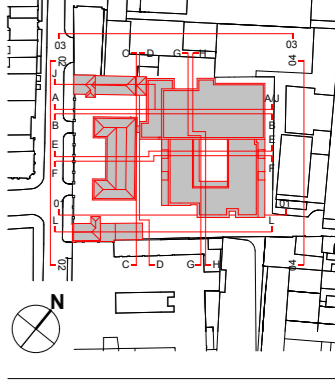

Existing parapet to be retained and made good

All existing rooflight to be replaced with conservation style rooflight flush with roofscape

Roof to be finished to match original roof with rolled-lead ridge



20th century porch to be removed and replaced with porch to match original porch. Investigate for the original carved/memorial stone originally installed.

Dashed line indicates existing boundary wall retained and restored

E-LB-01

Work House - South Elevation - Line

1:100

FOR PLANNING REV. A	04.04.17	GC
FOR PLANNING	20.01.17	GC

No.	Revisions	Description	Date	By
		Structural Consultant		
		AECOM	020 7061 7000	
		Services Consultant		
		Arup	020 7636 1531	
		Cost Consultant		
		Equals Consulting	020 7580 3360	
		Planning Consultant		
		TEMPLE	020 7394 3700	

Project Title  
Middlesex Hospital Annex  
Client  
University College London  
Hospitals Charity (UCLHC)

Drawing Title  
Listed Building Proposed Elevation 01

Project Number	Drawing Number	Revision
LD15 078.00	E_LB_01	A

Scale @ A3  
1:100  
Date  
04/04/2017

Architects

**LLEWELYN DAVIES**  
3rd floor | 3-5 Rathbone Place | London | W1T 1HJ  
T +44(0)20 7907 7900 | E london@ldavies.com  
www.ldavies.com



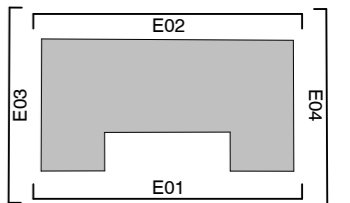
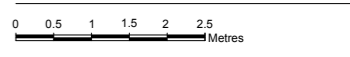
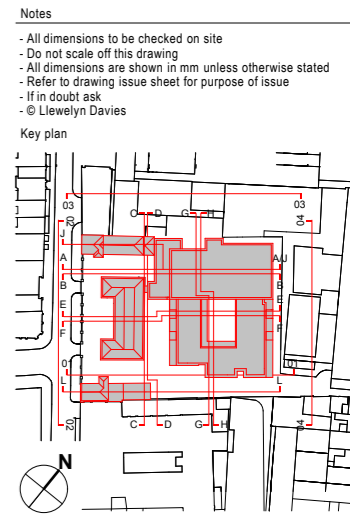
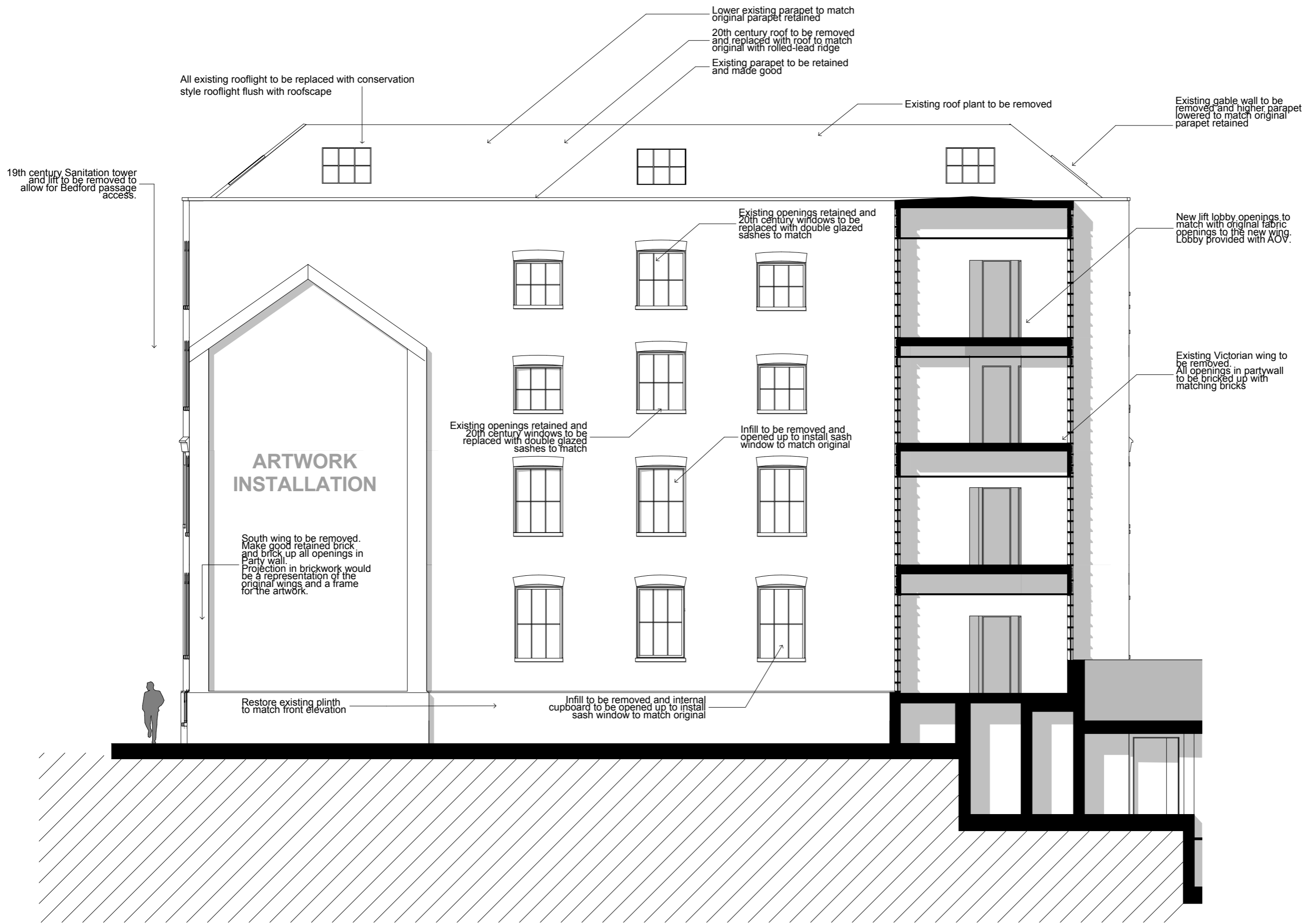

FOR PLANNING REV. A	04.04.17	GC	
FOR PLANNING	20.01.17	GC	
No. Revisions	Description	Date	By
Structural Consultant			
AECOM	020 7061 7000		
Services Consultant			
Arup	020 7636 1531		
Cost Consultant			
Equals Consulting	020 7580 3360		
Planning Consultant			
TEMPLE	020 7394 3700		
Project Title			
Middlesex Hospital Annex			
Client			
University College London			
Hospitals Charity (UCLHC)			
Drawing Title			
Listed Building Proposed Elevation 02			

Project Number	Drawing Number	Revision
LD15 078.00	E_LB_02	A
Scale @ A3		
1:100		
Date		
04/04/2017		
Architects		

E-LB-02

Listed Building Proposed Elevation 02

1:100

Notes

- All dimensions to be checked on site
- Do not scale off this drawing
- All dimensions are shown in mm unless otherwise stated
- Refer to drawing issue sheet for purpose of issue
- If in doubt ask
- © Llewelyn Davies

Key plan

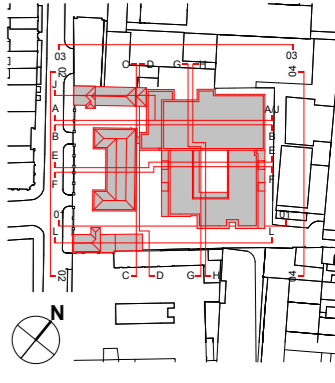

0 0.5 1 1.5 2 2.5 Metres

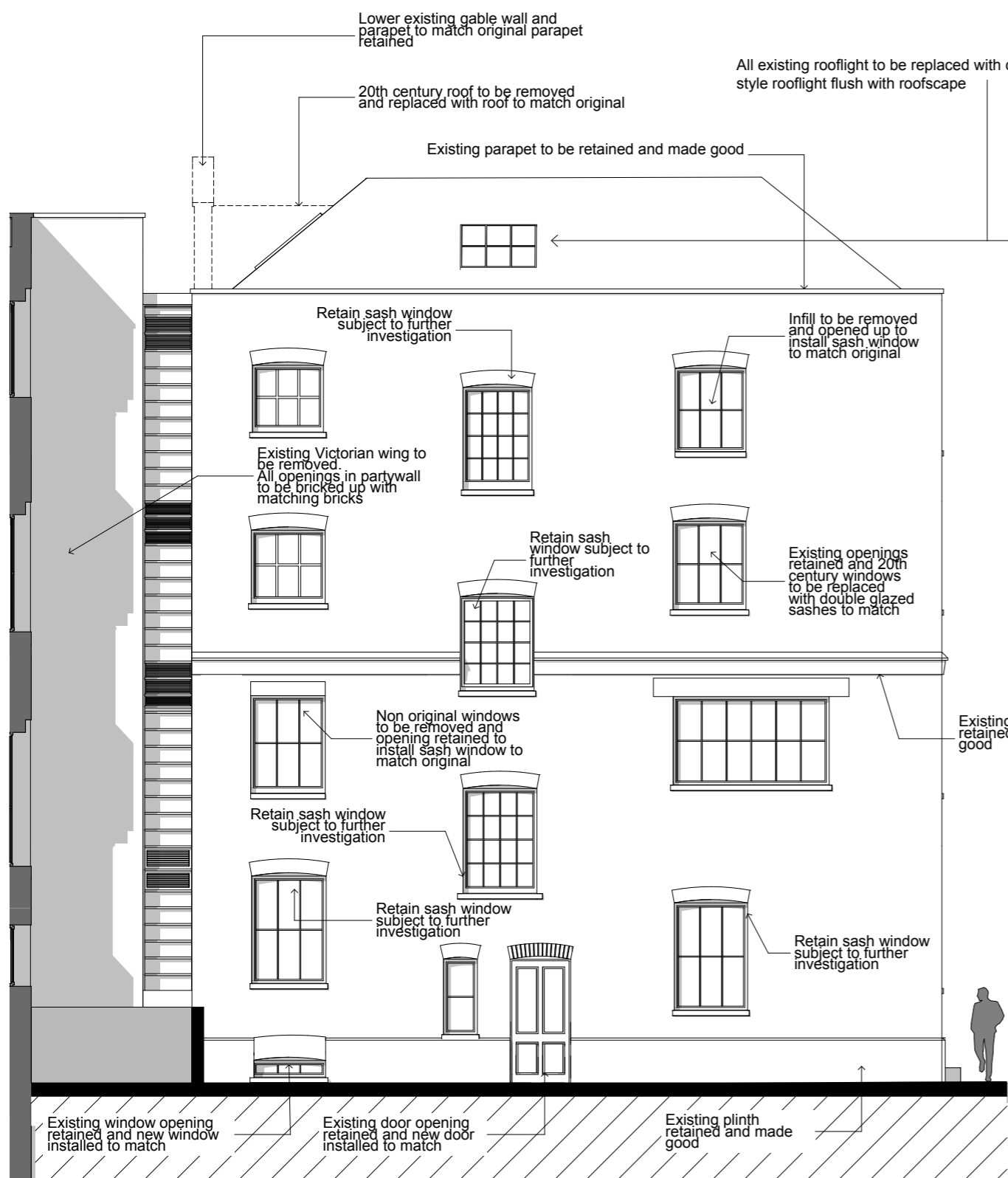
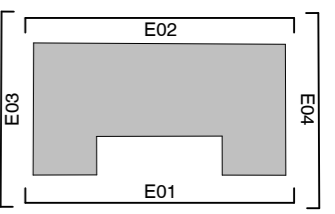

E-LB-03 Listed Building Proposed Elevation 03 1:100



E-LB-04 Listed Building Proposed Elevation 04 1:100

FOR PLANNING REV. A	04.04.17	GC
FOR PLANNING	20.01.17	GC
No. Revisions	Description	Date By
Structural Consultant		
AECOM	020 7061 7000	
Services Consultant		
Arup	020 7636 1531	
Cost Consultant		
Equals Consulting	020 7580 3360	
Planning Consultant		
TEMPLE	020 7394 3700	

Project Title  
Middlesex Hospital Annex

Client  
University College London  
Hospitals Charity (UCLHC)

Drawing Title  
Listed Building Proposed Elevation 03 & 04

Project Number	Drawing Number	Revision
LD15 078.00	E_LB_03-04	A

Scale @ A3  
1:100

Date  
04/04/2017

Architects

**LLEWELYN DAVIES**

3rd floor | 3-5 Rathbone Place | London | W1T 1HJ  
T +44(0)20 7907 7900 | E london@ldavies.com  
www.ldavies.com

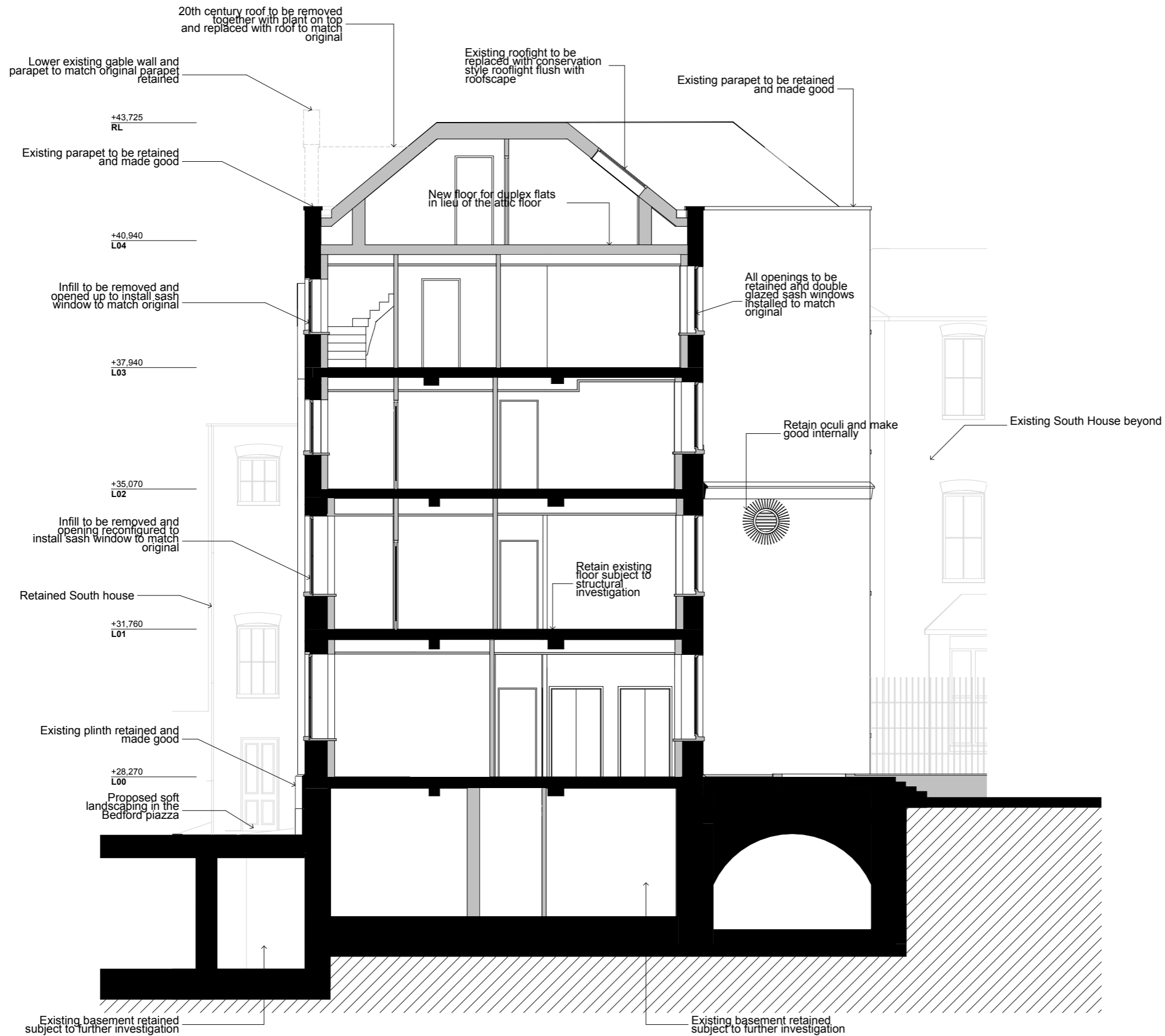

Notes

- All dimensions to be checked on site
- Do not scale off this drawing
- All dimensions are shown in mm unless otherwise stated
- Refer to drawing issue sheet for purpose of issue
- If in doubt ask
- © Llewelyn Davies

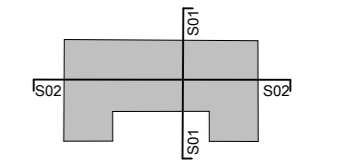
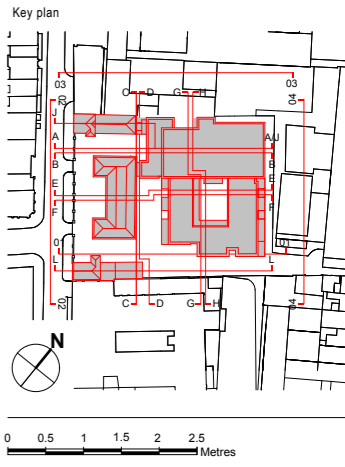

FOR PLANNING REV. A	04.04.17	GC	
FOR PLANNING	20.01.17	GC	
No. Revisions	Description	Date	By
<u>Structural Consultant</u>			
AECOM	020 7061 7000		
<u>Services Consultant</u>			
Arup	020 7636 1531		
<u>Cost Consultant</u>			
Equals Consulting	020 7580 3360		
<u>Planning Consultant</u>			
TEMPLE	020 7394 3700		
<u>Project Title</u>			
Middlesex Hospital Annex			
<u>Client</u>			
University College London			
Hospitals Charity (UCLHC)			
<u>Drawing Title</u>			
Listed Building Proposed Section 01			

Project Number	Drawing Number	Revision
LD15 078.00	S_LB_01	A
Scale @ A3		
1:100		
Date		
04/04/2017		
Architects		

**LLEWELYN DAVIES**

3rd floor | 3-5 Rathbone Place | London | W1T 1HJ  
 T +44(0)20 7907 7900 | E london@ldavies.com  
 www.ldavies.com

Notes

- All dimensions to be checked on site
- Do not scale off this drawing
- All dimensions are shown in mm unless otherwise stated
- Refer to drawing issue sheet for purpose of issue
- If in doubt ask
- © Llewelyn Davies

Key plan

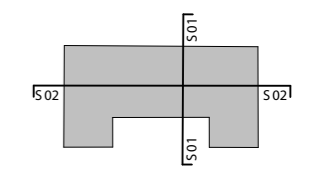
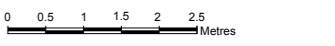
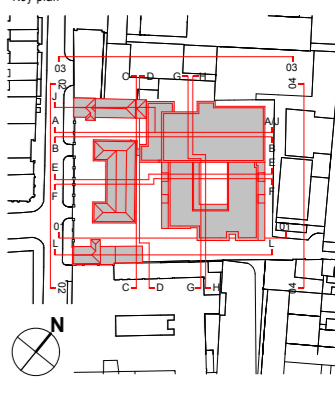

Remove gable wall and lower existing parapet to match original parapet retained

Existing parapet to be retained and made good

19th century Sanitation tower and lift to be removed to allow for Bedford passage access

Non original windows to be removed and opening retained to install sash window to match original

Existing plinth retained and restored to match

Remove gable wall and lower existing parapet to match original parapet retained

Existing parapet to be retained and made good

Existing staircase retained as well as sash windows in this area subject to further investigation

Retain sash window subject to further investigation

Existing plinth retained and made good

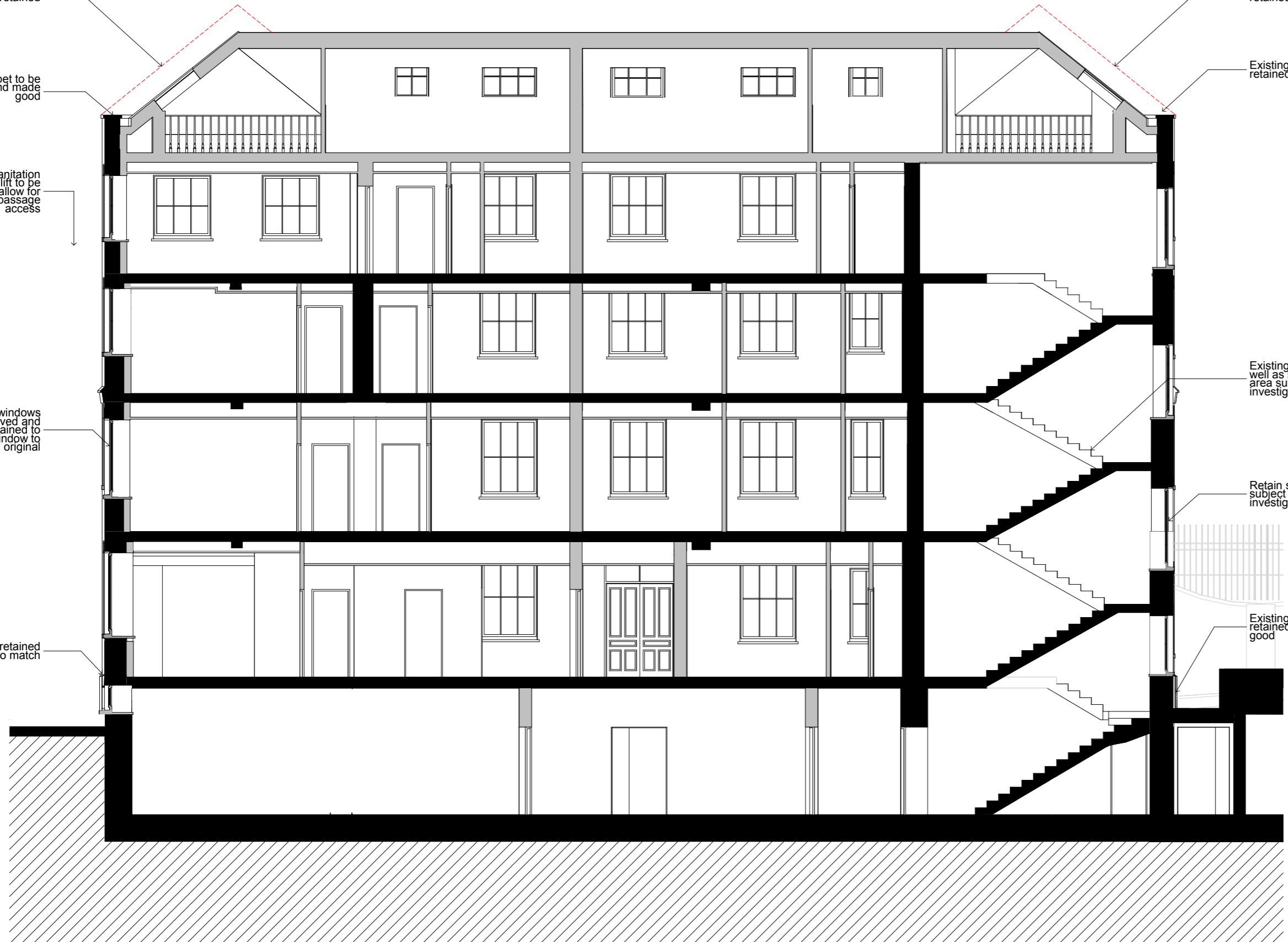

FOR PLANNING REV. A	04.04.17	GC
FOR PLANNING	20.01.17	GC

No.	Revisions	Description	Date	By
		Structural Consultant		
		AECOM	020 7061 7000	
		Services Consultant		
		Arup	020 7636 1531	
		Cost Consultant		
		Equals Consulting	020 7580 3360	
		Planning Consultant		
		TEMPLE	020 7394 3700	

Project Title  
Middlesex Hospital Annex

Client  
University College London  
Hospitals Charity (UCLHC)

Drawing Title  
Listed Building Proposed Section 02

Project Number	Drawing Number	Revision
LD15 078.00	S_LB_02	A

Scale @ A3  
1:100

Date  
04/04/2017

Architects  
LLEWELYN DAVIES

3rd floor | 3-5 Rathbone Place | London | W1T 1HJ  
T +44(0)20 7907 7900 | E london@ldavies.com  
www.ldavies.com